

supervised the accurate survey of a portion of the boundary line of Fort Gibson Reservoir shown on this plat of a portion of Sec. 15 T. 16 N., R. 19 E. in Wagoner County, Okla.

Witness my hand and seal this 14th day of June 1961

James E. Curry
 James E. Curry
 Reg. Prof. Engineer, No. 187

Subscribed and sworn to before me this 14th day of June 1961
 My commission expires 14th day of June 1961

Jack C. Spartz
 Jack C. Spartz
 Notary Public

Notary Public

Recorded in Book 3 Page 11

Correction noted. Checked records at Wagoner County Clerk's Office. Book 236 page 571. Called Surveying Eng. Co. (U.S.) to advise. Sent out to Surveying Co. Tulsa. 23 April 61

PLAT OF
 PARTIAL BOUNDARY SURVEY
 SEC. 15 T. 16 N. R. 19 E.
 FORT GIBSON RESERVOIR

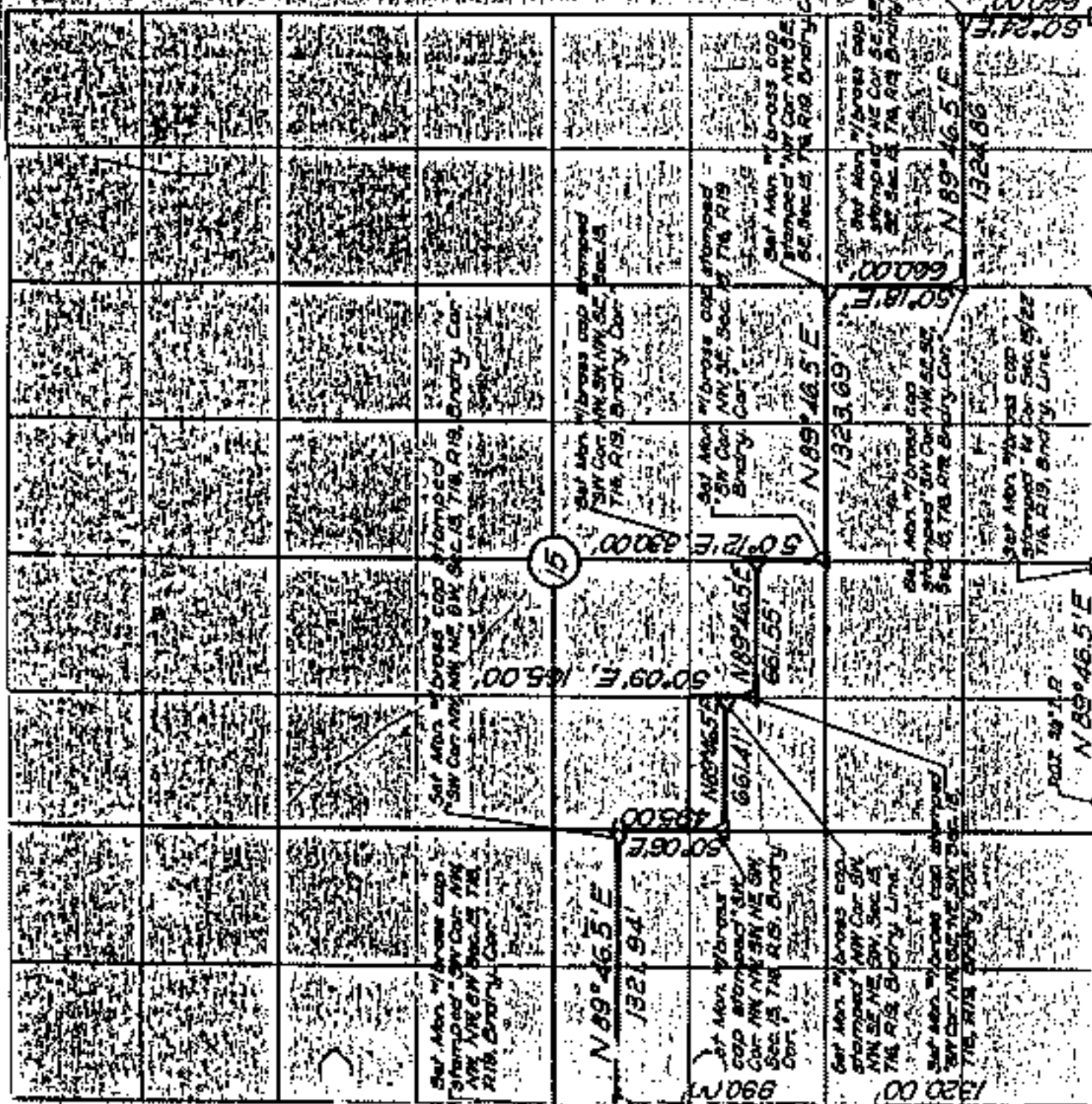

PARTIAL BOUNDARY SURVEYS
FORT GIBSON RESERVOIR
GRAND RIVER, OKLAHOMA

SEC. 15 T 16 N R 19 E COUNTY WAGONER

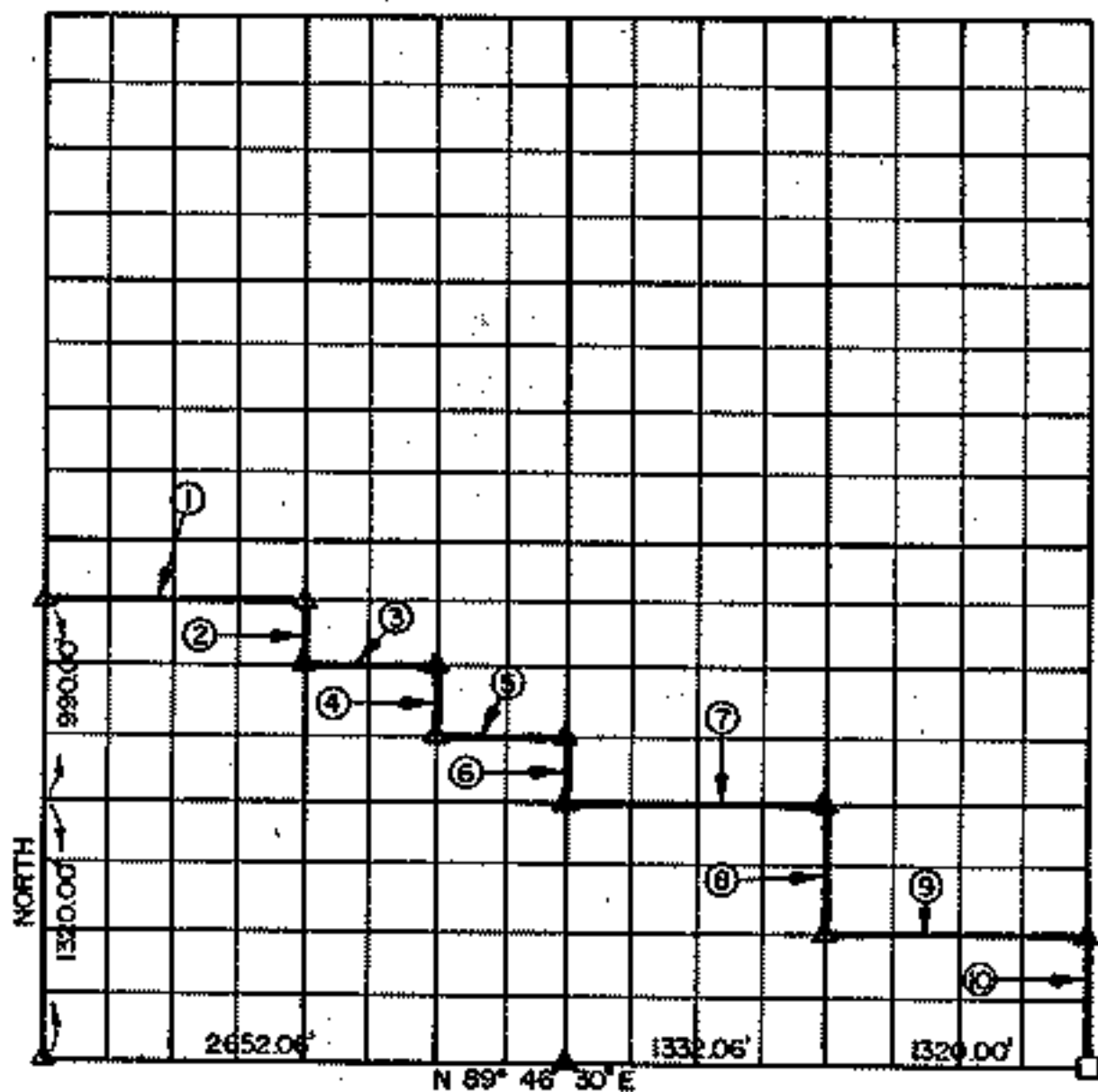

Δ DENOTES EXISTING MONUMENT \square DENOTES EXISTING STONE
 \blacktriangle DENOTES MONUMENT SET

Course No.	Distance	Bearing	Course No.	Distance	Bearing
1	1321.94	N 89° 46' 30" E	6	330.00	S 0° 12' 00" E
2	330.00	S 0° 06' 00" E	7	1321.69	N 89° 46' 30" E
3	681.26	N 89° 46' 30" E	8	680.00	S 0° 16' 00" E
4	330.00	S 0° 09' 00" E	9	1324.86	N 89° 46' 30" E
5	681.55	N 89° 46' 30" E	10	680.00	S 0° 24' 00" E

Field Book No. 5-1550 Date March 1983

ORIGINAL SURVEY BY CURRY ENGINEERING CO., 1962.

BOUNDARY REVISIONS ON COURSES 2, 3, 6 & 4 BY
ENTZ ENGINEERING & ASSOCIATES, MARCH, 1983.

DEPARTMENT OF THE ARMY
CORPS OF ENGINEERS
TULSA DISTRICT