

supervised the accurate survey of a portion of the boundary line of Fort Gibson Reservoir shown on this plat of a portion of Sec. 22, T 16 N, R 19 E, in Wagoner County, Okla.

Witness my hand and seal this 13th day of Aug. 1965

James E. Curry
 James E. Curry
 Reg. Prof. Engineer No. 1972

Subscribed and sworn to before me this 13th day of Aug. 1965
 My commission expires 19th day of July, 1965

Charles J. Brown
 Charles J. Brown
 Notary Public

Recorded in Book 5 Page 11

Jackie A. Jones
 Jackie A. Jones
 County Clerk

PLAT OF
 PARTIAL BOUNDARY SURVEY
 SEC. 22 T 16 N R 19 E

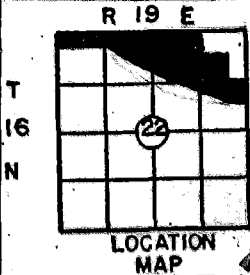

PARTIAL BOUNDARY SURVEYS
 FT. GIBSON LAKE OKLA.
 SEC. 22 T-16-N R-19-E

COUNTY WAGONER

PARCEL 105

D.O. NO. 0002

Performed Under Contract No. DACA 56-88-D-0047

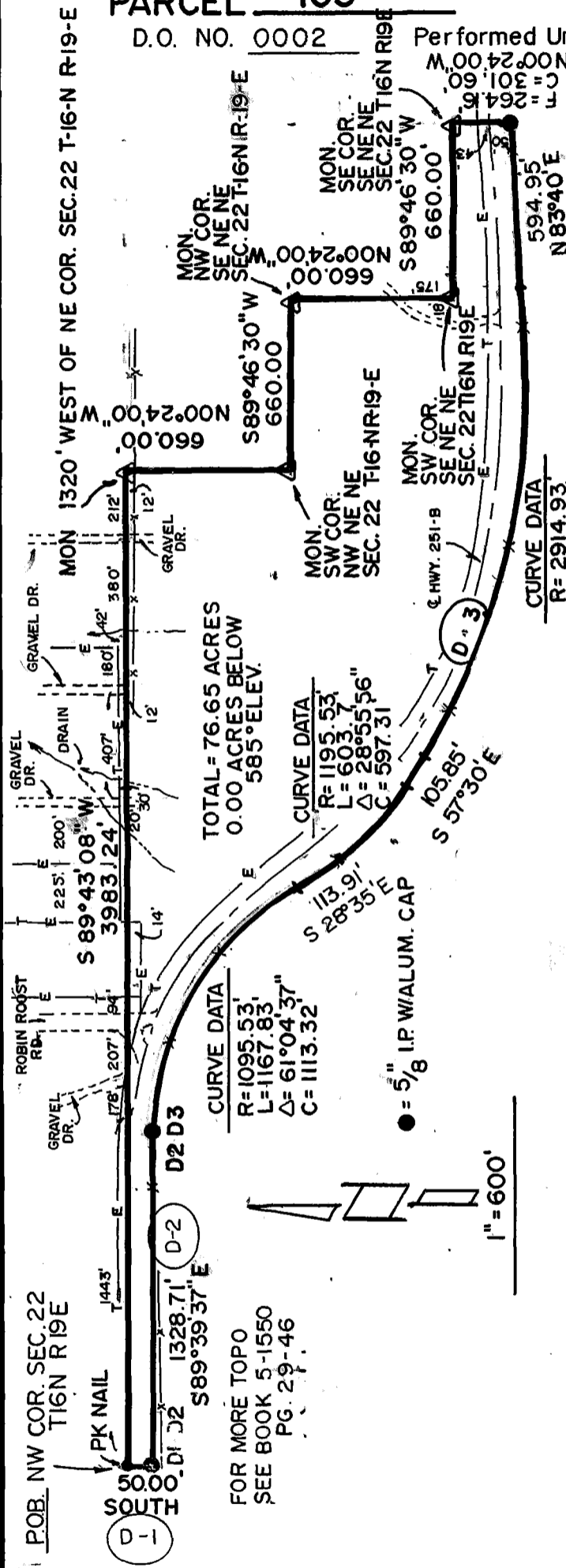

BASIS OF BEARINGS AS PER
 C OF E BNDRY. PLATS & BOOKS!

PARCEL #105 DESCRIPTION

Parcel #105 containing 76.65 Acres, more or less, located in the N $\frac{1}{2}$ of Section 22, Township 16 North, Range 19 East, Indian Meridian, Wagoner County, Oklahoma, described as: beginning at the northwest corner of Section 22; thence South, 50 feet; thence S89°39'37"E, 1328.71 feet; thence along a curve to the right with a radius of 1095.53 feet for a distance of 1167.83 feet; thence S28°35'E, 113.91 feet; thence along a curve to the left a radius of 1195.53 feet for a distance of 603.70 feet; thence S57°30'E for a distance of 105.85 feet; thence along a curve to the the left with a radius of 2914.93 feet for a distance of 1975.60 feet; thence N83°40'E, 594.95 feet to the east section line of Section 22; thence N00°24'W, along section line 264.16 feet to a C of E boundary corner, being the southeast corner of SE $\frac{1}{4}$ NE $\frac{1}{4}$ NE $\frac{1}{4}$ of Section 22; thence S89°46'30"W, 660.00 feet to a C of E boundary corner, being the southwest corner of SE $\frac{1}{4}$ NE $\frac{1}{4}$ NE $\frac{1}{4}$, of Section 22; thence N00°24'W, 660.00 feet to a C of E boundary corner, being the northwest corner of SE $\frac{1}{4}$ NE $\frac{1}{4}$ NE $\frac{1}{4}$, of Section 22; thence S89°46'30"W, 660.00 feet to C of E boundary corner, being the southwest corner of NW $\frac{1}{4}$ NE $\frac{1}{4}$ NE $\frac{1}{4}$, of Section 22; thence N00°24'W, 660.00 feet to a C of E boundary corner on the north line of Section 22, being 1320 feet west of the northeast corner of Section 22; thence S89°43'08"W, along section line 3983.24 feet to the point of beginning.

Field Book No. 5-1550 Date 12-88

CERTIFICATE OF SURVEY

I Herby certify That the Above Plat is a True and Correct Representation of the Survey.

SCOTT & ASSOCIATES INC.
 LAND SURVEYORS

— LEGEND —

U.S. ARMY CORPS OF ENGINEERS
 TULSA DISTRICT

- △ C of E BRASS CAP
- ORIGINAL CORNER
- IRON PIN W/CAP

BASIL E. SCOTT JR. L.S. 545

Oklahoma

