

SEC. 8 - T 16 N - R 20 E. CHEROKEE COUNTY

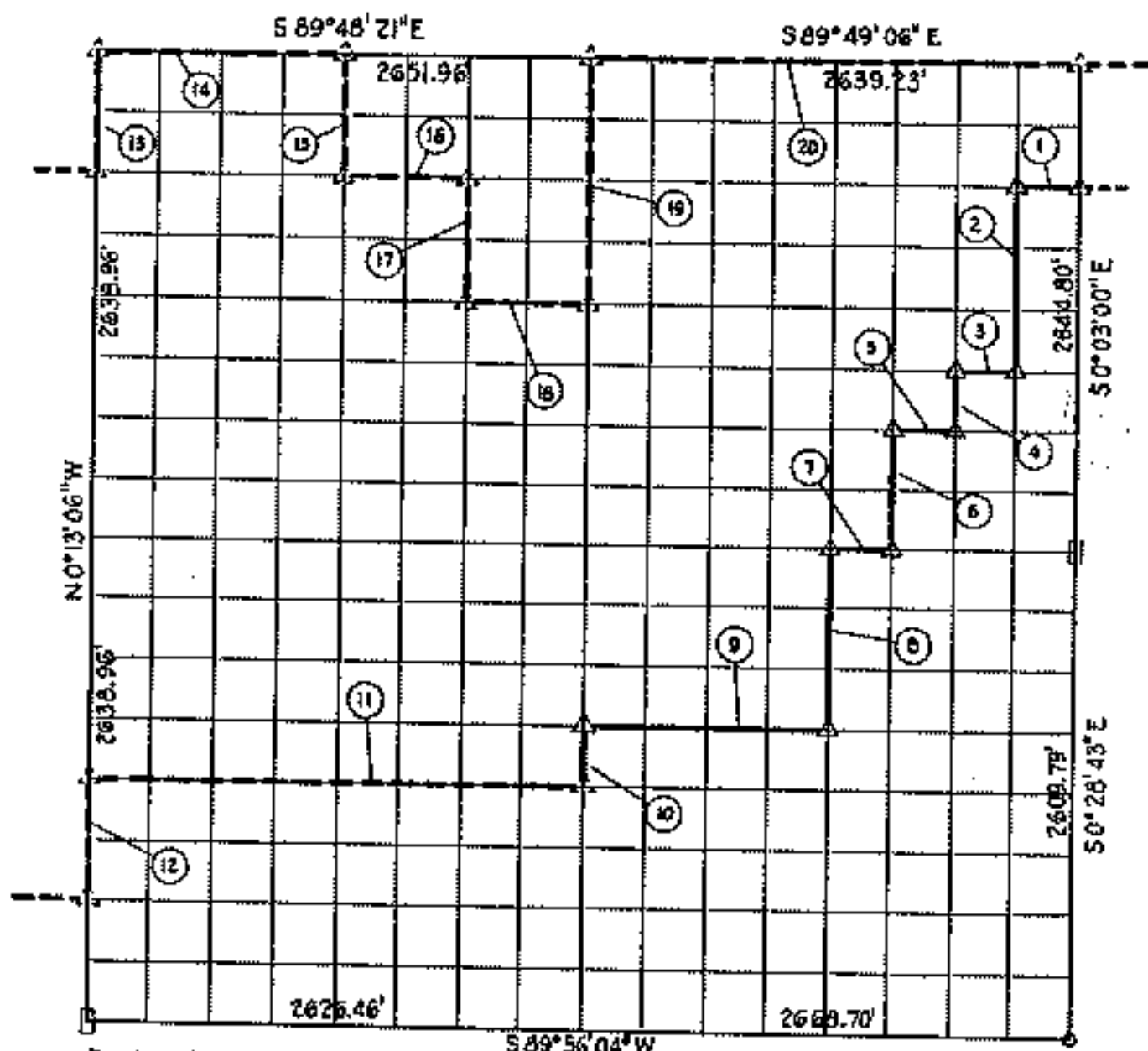

Previous Courses by C. of E. \triangle ----- \triangle (Books 5-1177 & 5-1178)

Course No.	Distance	Bearing	Course No.	Distance	Bearing
1	330.06	N 89° 48' 04" W	11	2632.24	S 89° 58' 46" W
2	991.65	S 0° 02' 11" E	12	660.08	S 0° 31' 10" E
3	330.30	N 89° 46' 32" W	13	659.68	N 0° 13' 06" W
4	330.50	S 0° 01' 22" E	14	1325.98	S 89° 48' 21" E
5	330.37	N 89° 46' 01" W	15	660.25	S 0° 04' 32" E
6	660.90	S 0° 00' 34" E	16	662.15	S 89° 47' 26" E
7	331.30	N 89° 44' 59" W	17	660.18	S 0° 00' 15" E
8	979.64	S 0° 12' 36" E	18	661.33	S 89° 46' 36" E
9	1326.71	N 89° 47' 33" W	19	1320.60	N 0° 04' 02" E
10	326.86	S 0° 03' 30" W	20	2639.23	S 89° 49' 06" E

Book No. 5-1679

Date: June, 1965

Book No. 5-1177 (C. of E.)

Date: December, 1949

I, Charles J. Finkles, a Registered Professional Engineer, do hereby certify that the above is a true and accurate survey of Sec. 8, T 16 N R 20 E as made under my supervision.

Charles J. Finkles
Reg. Prof. Engr. No 1063

PARTIAL BOUNDARY SURVEYS
 FT. GIBSON LAKE
 OKLAHOMA

Performed Under Contract Number DACW 56-85-C-0127

NW 4 SEC. 8, T. 16 N., R. 20 E.; COUNTY CHEROKEE

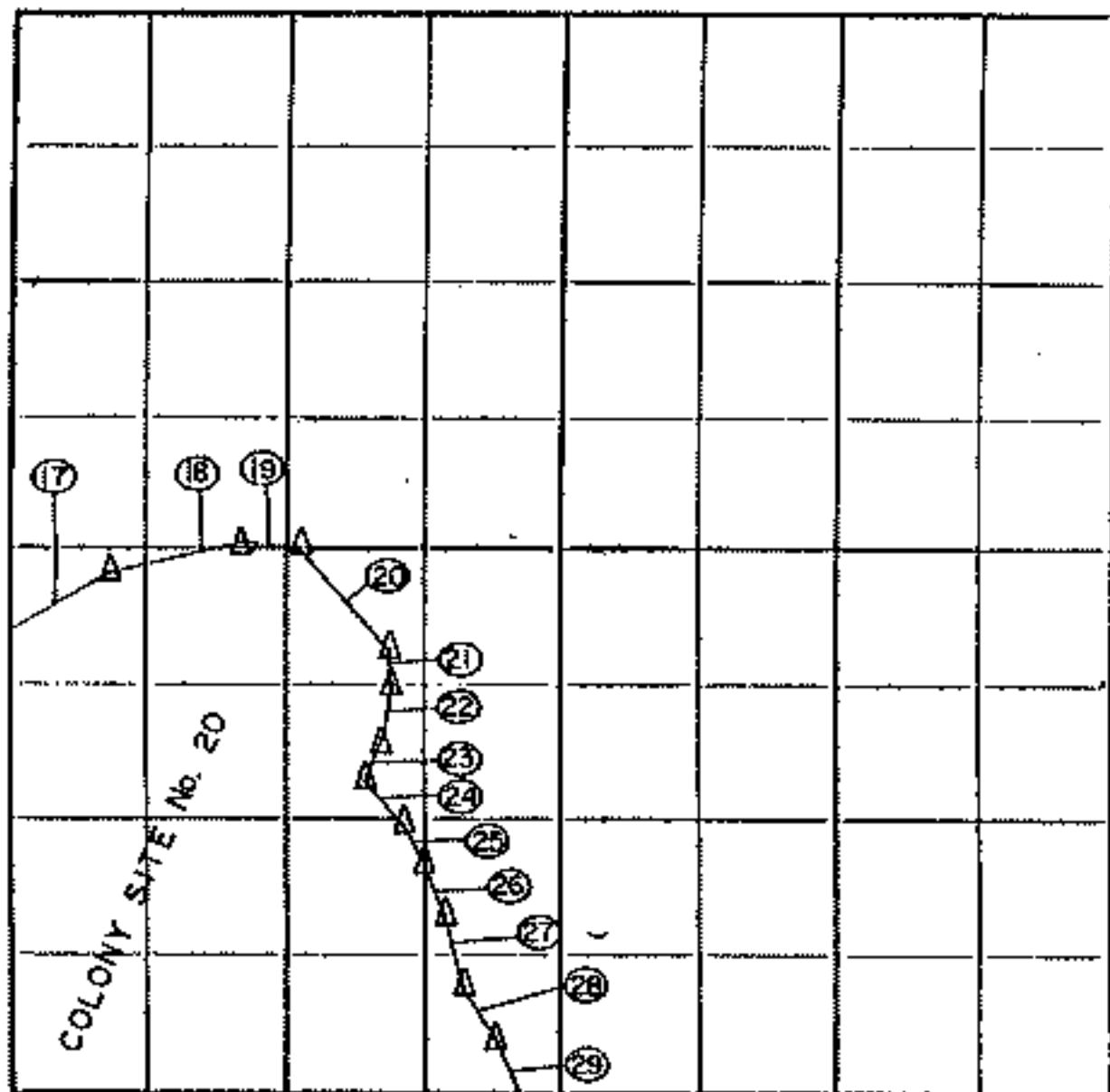

Course No.	Distance	Bearing	Course No.	Distance	Bearing
17	362.10	N 59° 42' E			
18	327.85	N 78° 25' E			
19	130.70	S 82° 24' E			
20	332.00	S 39° 37' E			
21	90.45	S 00° 05' E			
22	135.00	S 10° 14' W			
23	100.45	S 24° 32' W			
24	132.50	S 38° 08' E			
25	110.60	S 28° 29' E			
26	133.50	S 19° 52' E			
27	169.65	S 11° 56' E			
28	146.60	S 31° 16' E			
29	265.50	S 20° 10' E			

CERTIFICATE OF SURVEY
 I, *[Signature]*, Surveyor, do hereby certify that the above is a true and correct copy of the original survey records for the above described land, as shown to me by *[Signature]*, the owner thereof, and that the same are in accordance with the original survey records on file in my office.
 L.S. 845
[Signature]

Field Book No. 5-2010 Date 12-4-85

SCOTT & ASSOCIATES, INC.
 Engineering & Surveying
 For

U.S. ARMY ENGINEER DISTRICT, TULSA
 CORPS OF ENGINEERS

△ MONUMENT
 □ ORIGINAL CORNER
 ○ IRON PIN

NOV 10 1985

PARTIAL BOUNDARY SURVEYS
 FT. GIBSON LAKE
 OKLAHOMA

Performed Under Contract Number DACW 56-85-C-0127

SW 4 SEC. B , T. 16 N , R. 20 E , COUNTY CHEROKEE

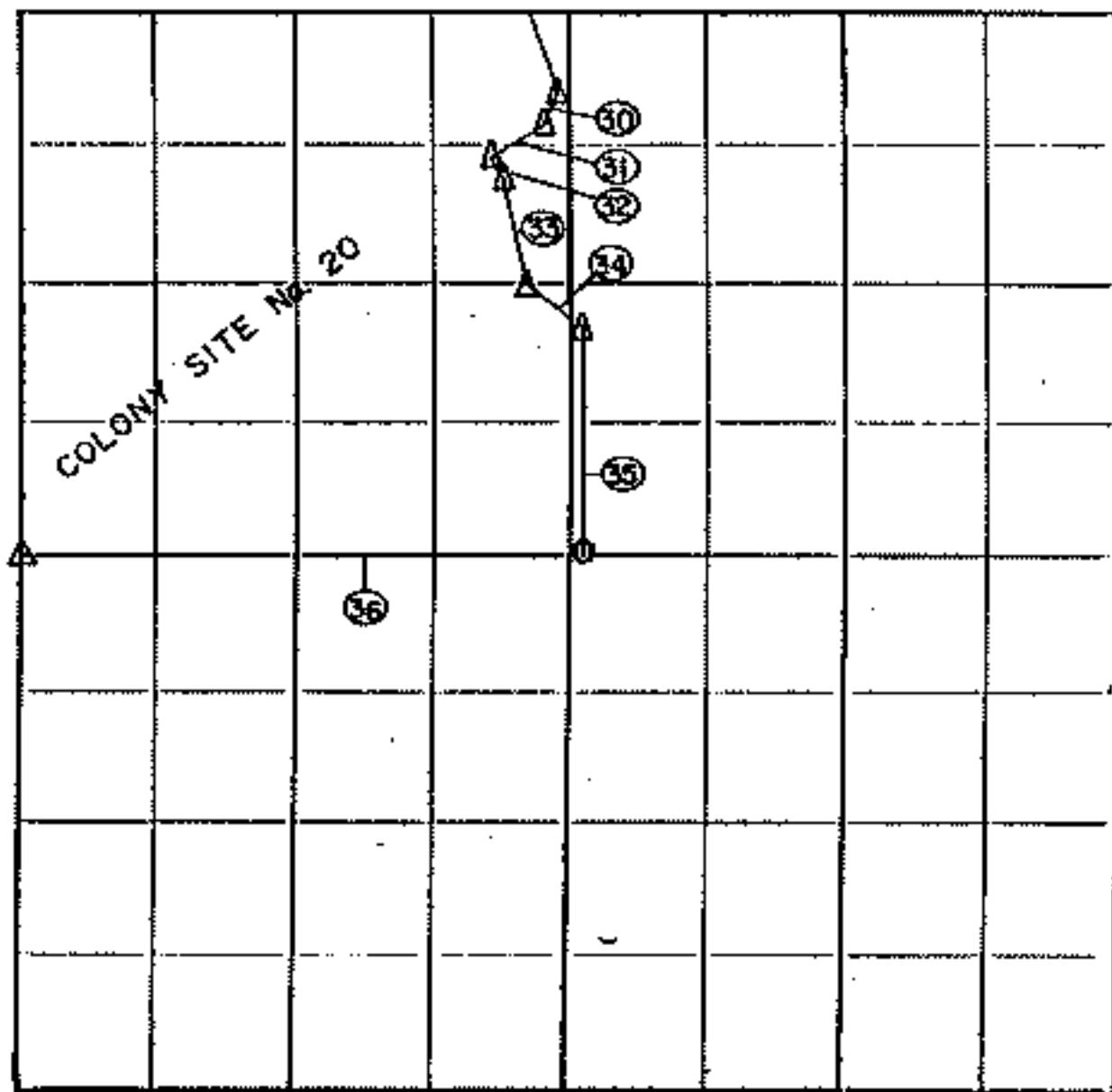

Course No.	Distance	Bearing	Course No.	Distance	Bearing
30	98.70	S 05° 40' W			
31	148.37	S 38° 02' 43" W			
32	57.50	S 32° 08' E			
33	251.40	S 11° 23' E			
34	164.60	S 51° 28' E			
35	549.70	S 00° 29' W			
36	1343.00	N 89° 49' W			



Field Book No. 5-2010 Date 12-4-85

SCOTT & ASSOCIATES, INC.
 Engineering & Surveying
 For

U.S. ARMY ENGINEER DISTRICT, TULSA
 CORPS OF ENGINEERS

Δ MONUMENT
 □ ORIGINAL CORNER
 ○ IRON PIN