

**PARTIAL BOUNDARY SURVEYS  
FT. GIBSON LAKE OKLA.  
SEC. 12 T-17 -N R-18 -E**

**PARCEL 93**

**COUNTY WAGONER**

D.O. NO. 0002

Performed Under Contract No. DACA 56-88-D-0047

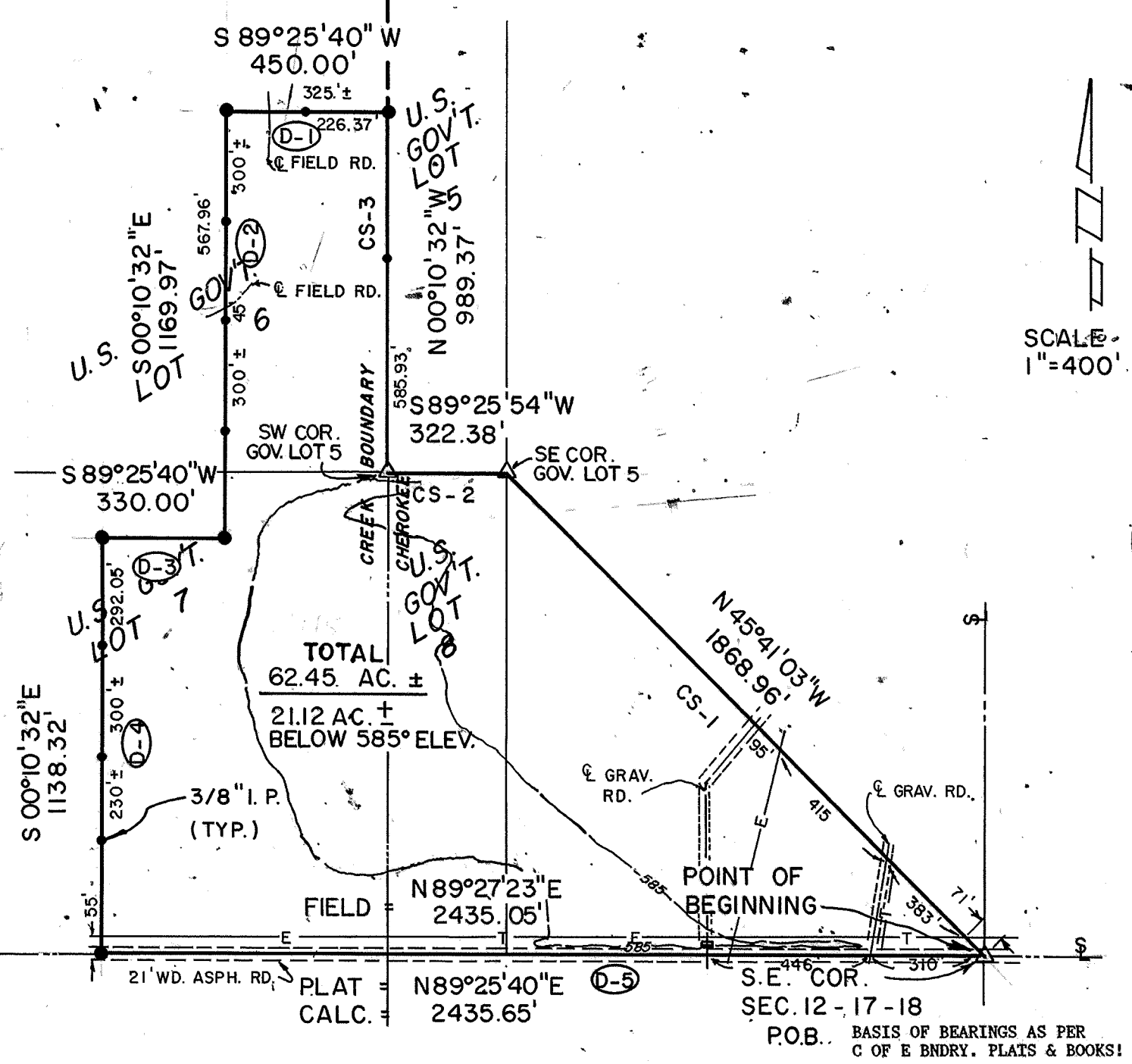

**PARCEL #93 DESCRIPTION**

Parcel #93 containing 62.45 Acres, more or less, located in U.S. Government Lots 6,7 and 8 and the SE $\frac{1}{4}$  SE $\frac{1}{4}$  of Section 12, Township 17 North, Range 18 East, Indian Meridian, Wagoner County, Oklahoma, described as: beginning at the southeast corner of Section 12, being a C of E boundary corner; thence N45°41'03"W, 1868.96 feet (CS-1) to the southeast corner of U.S. Government Lot 5, being a C of E boundary corner (mon 1/2); thence S89°25'54"W, 322.38 feet (CS-2) to the southwest corner of U.S. Government Lot 5, being a C of E boundary corner (mon 2/3); thence N00°10'32"W, 989.37 feet (CS-3) to a 5/8" iron pin with aluminum cap; thence S89°25'40"W, 450.00 feet (D-1) to a 5/8" iron pin with aluminum cap; thence S00°10'32"E, 1169.97 feet (D-2) to a 5/8" iron pin with aluminum cap; thence S89°25'40"W, 330.00 feet (D-3) to a 5/8" iron pin with aluminum cap; thence S00°10'32"E, 1138.32 feet (D-4) to a 5/8" iron pin with aluminum cap, being on the line and in asphalt road; thence N89°27'23"E, 2435.05 feet along section line and asphalt road to the point of beginning.

**CERTIFICATE OF SURVEY**  
I Herby Certify That The Above Plat is a True and Correct Representation of the Survey. L.S. 545  
*Basil E. Scott*  
BASIL E. SCOTT, L.S. 545

Field Book No. 5-2021 Date 12/88

**SCOTT & ASSOCIATES, INC.  
LAND SURVEYORS**

**U.S. ARMY CORPS OF ENGINEERS  
TULSA DISTRICT**

- LEGEND**
- △ C of E BRASS CAP
  - ORIGINAL CORNER
  - IRON PIN W/CAP

# REFERENCES

## PARTIAL BOUNDARY SURVEYS FT. GIBSON LAKE OKLA. SEC. 12 T-17-N R-18-E

COUNTY WAGONER

D.O. NO. 0002

Performed Under Contract No. DACA 56-88-D-0047

### PARCEL 93

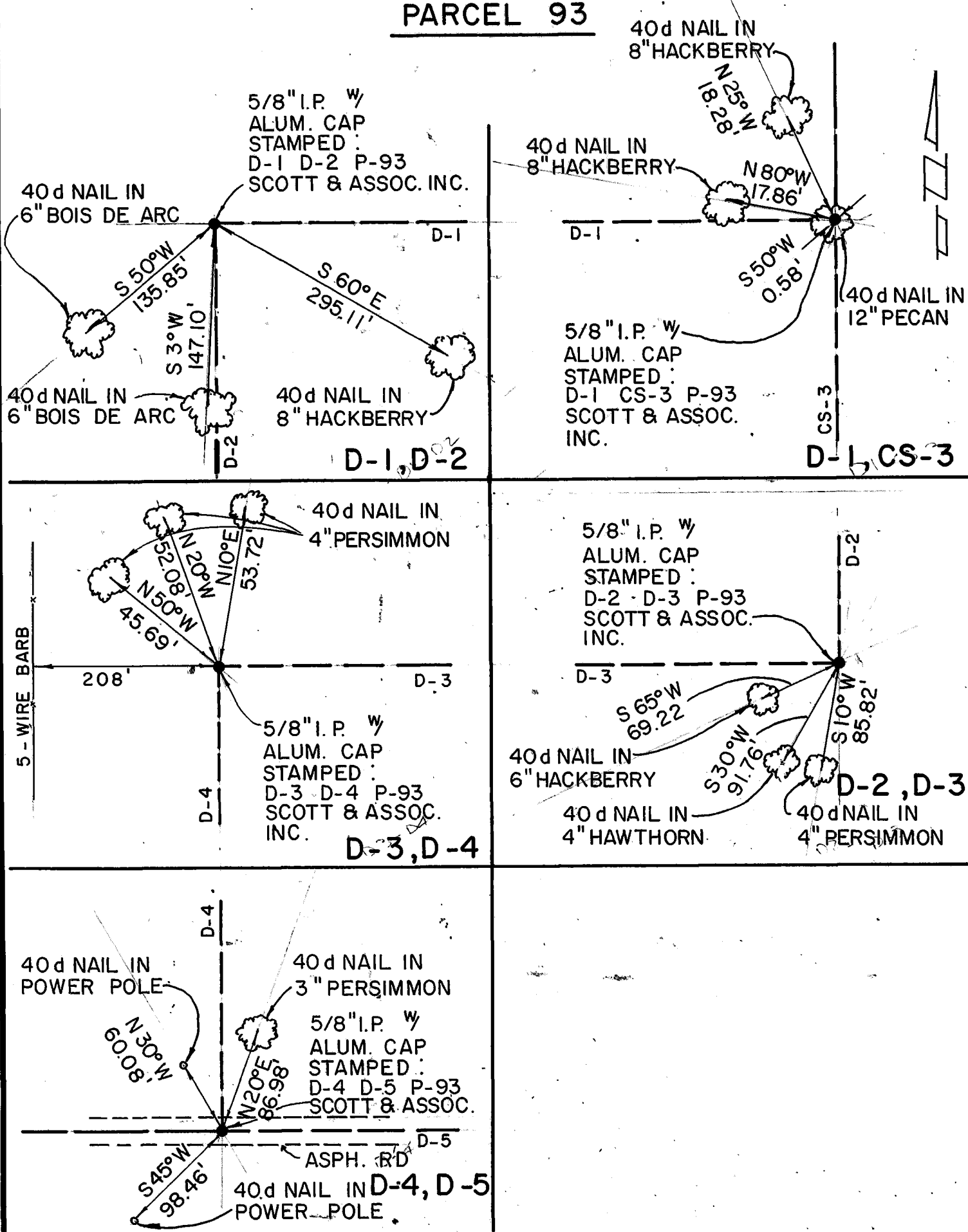

Field Book No. 5-2021 Date 12/88

**CERTIFICATE OF SURVEY**

I Hereby Certify That The Above Plat is a True and Correct Representation of the Survey.

*[Signature]*

BASIL E. SCOTT JR. L.S. 545

**SCOTT & ASSOCIATES INC.  
LAND SURVEYORS**

U.S. ARMY CORPS OF ENGINEERS  
TULSA DISTRICT

— LEGEND —

- △ G of E BRASS CAP
- ORIGINAL CORNER
- IRON PIN W/CAP