

PARTIAL BOUNDARY SURVEYS
FORT GIBSON LAKE, AREA "A"
OKLAHOMA

Performed under Contract Number DACW56-77-C-0058
 SEC. 12, T. 17N., R. 19E., COUNTY CHEROKEE

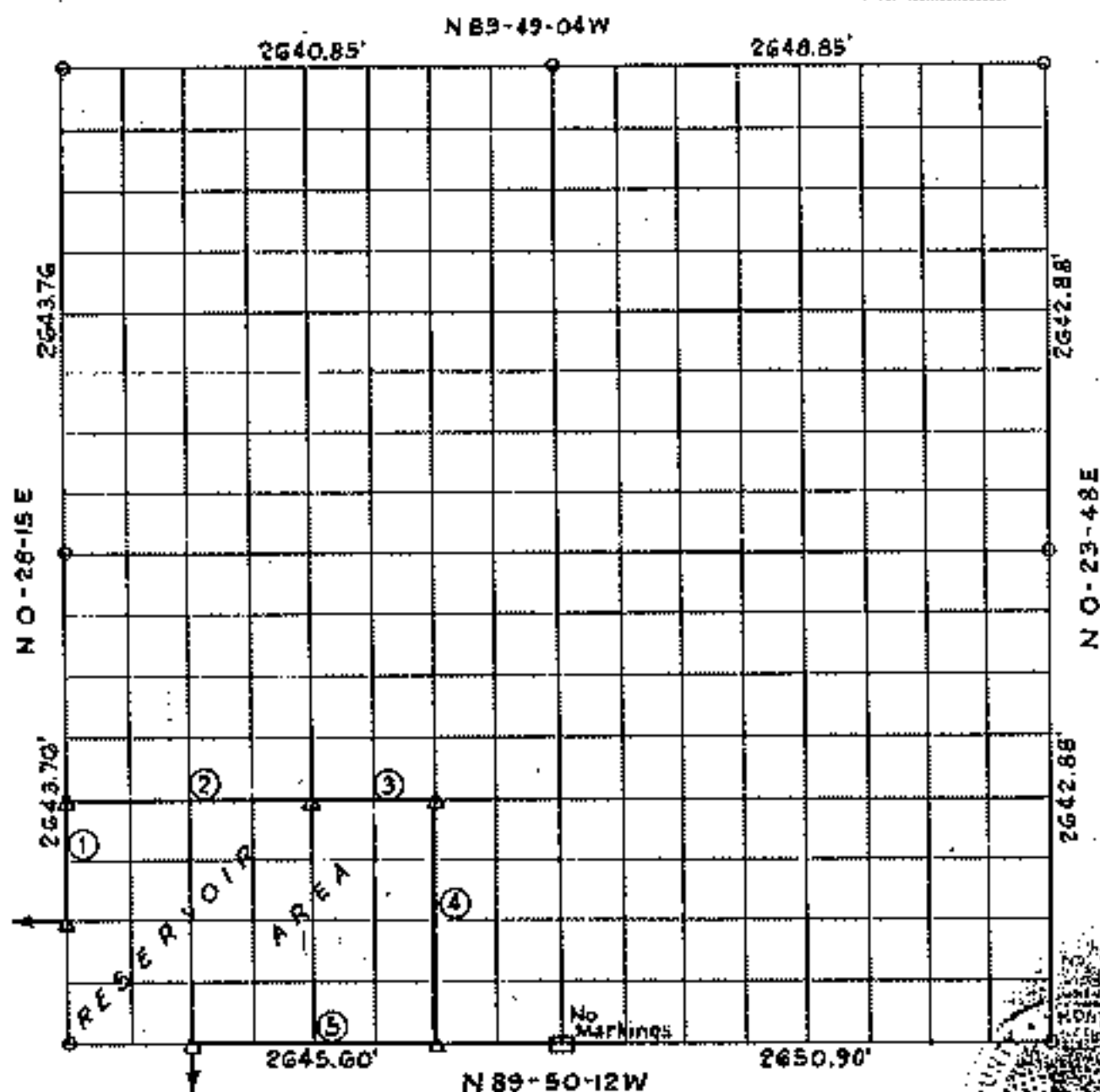

Course No.	Distance	Bearing	Course No.	Distance	Bearing
1	660.94'	N 0-28-15 E			
2	1322.21'	S 89-49-55 E			
3	662.05'	S 89-49-55 E			
4	1321.44'	S 0-25-56 W			
5	1322.80'	N 89-50-12 W			

STATE OF OKLAHOMA }
 CHEROKEE COUNTY } 50
 FILED FOR RECORD IN MY OFFICE ON
 JUN 7 - 1977
 11 05
 in Book 281 of Page 197-19
 RONADELL HARRIS, County Clerk
 T. Hiller

Certificate of Survey

I hereby certify that the above plat is a true and correct representation of the survey made in Section 12, T. 17 N., R. 19 E., Cherokee County, Oklahoma.

Charles J. Finklea
 Charles J. Finklea
 Registered Land Surveyor No. 3

Scale: - 1:10,000
 Date: - May 1977
 Field Book No. 5723

Sheet 1 of 2

Legend

- ▲ Monument
- Orig. Corner
- Iron Pin
- ▲ Mon. by O.H.D.

FORT GIBSON LAKE, AREA "A" OKLAHOMA

SECTION AND QUARTER SECTION CORNER REFERENCES FOR SECTION 12, T. 17N., R. 19E., COUNTY CHEROKEE

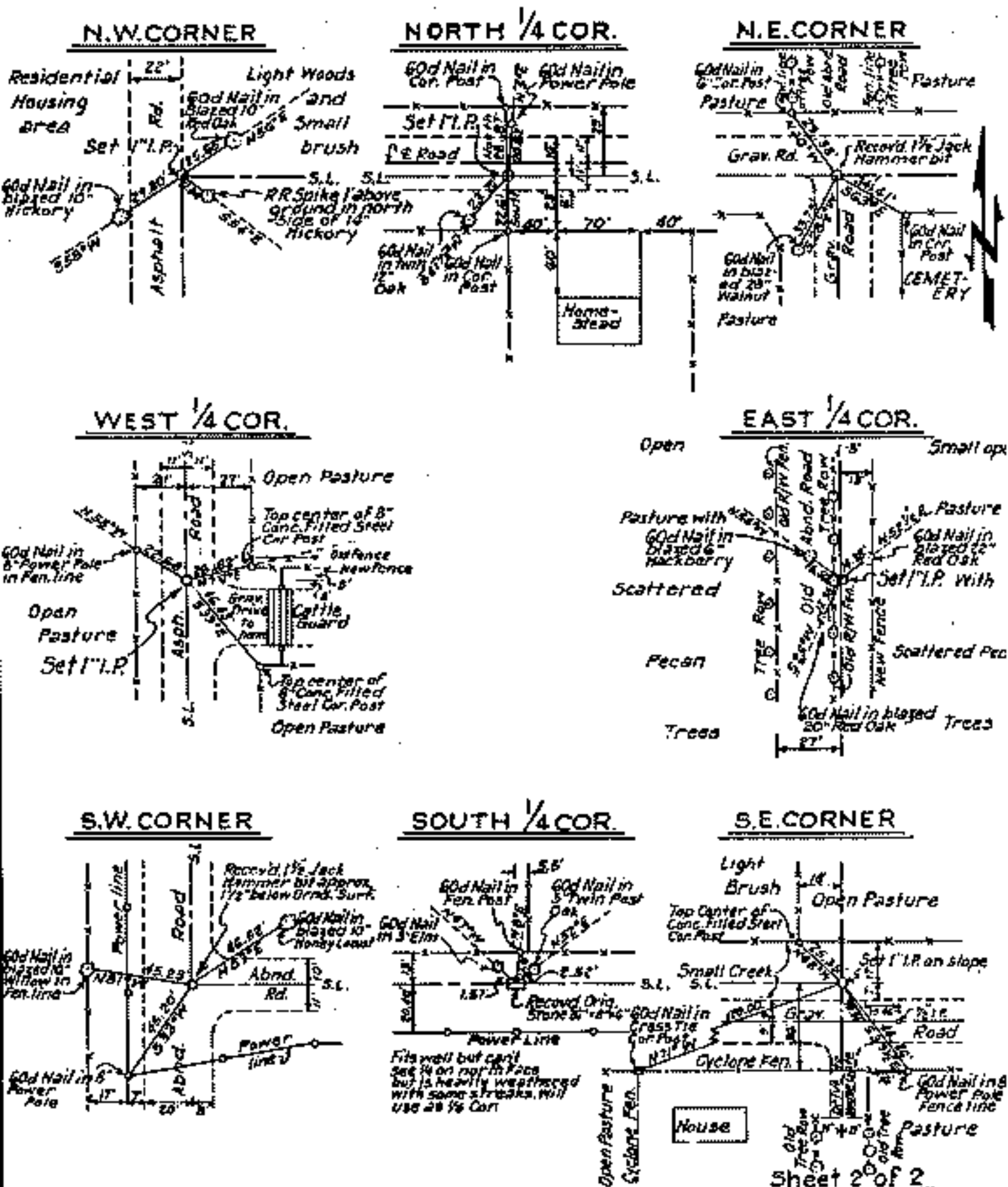

Certificate of Survey
 I hereby certify that the above plat is a true and correct representation of the survey made in Section 12, T. 17N., R. 19E., Cherokee County, Oklahoma.

Charles J. Finkler
 Charles J. Finkler

Scale: 1" = 50'
 Date: May 1977
 Field Book No. 5-1923

- Legend**
- △ Monument
 - Orig. Corner
 - Iron Pin
 - Man by O.M.D.

Sheet 2 of 2

DISPOSAL TRACT SURVEY PLAT
FT. GIBSON DAM & RESERVOIR
LAKE FT. GIBSON, OKLA.

SEC. 12 , T 17 N , R 19 E , COUNTY CHEROKEE
 PARCEL NO. 17 Performed Under Contract No. DACA56-88-D-0050

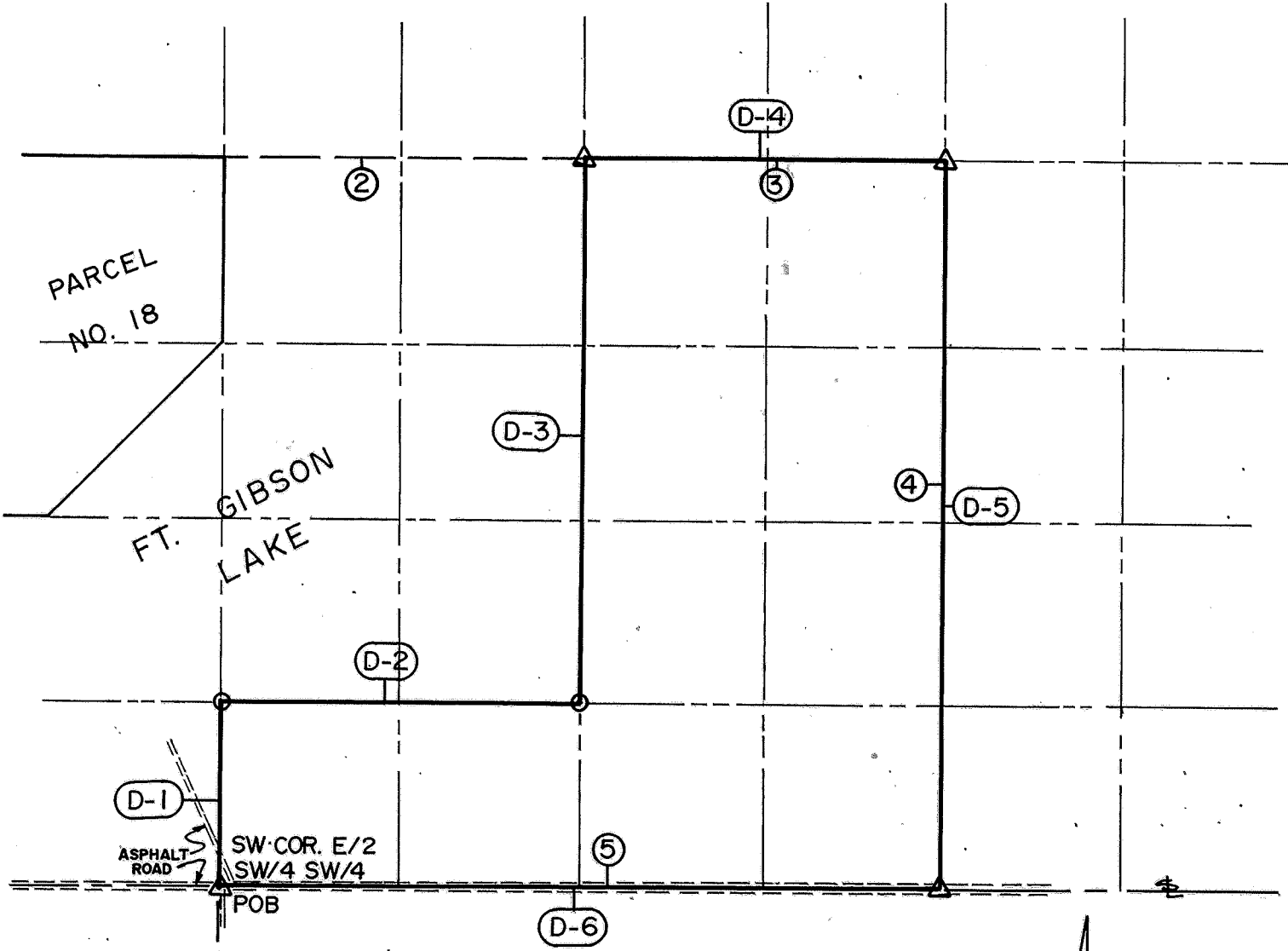

TOTAL AREA : 25.09 AC.

(D-1) : DISPOSAL BNDRY. CRS.
 (3) : ORIGINAL BNDRY. CRS.

SCALE 1" = 300'

Course No.	Distance	Bearing	Course No.	Distance	Bearing
D-1	330.45	N 00° 27' 28" E			
D-2	661.33	S 89° 50' 04" E			
D-3	991.19	N 00° 19' 56" E			
D-4	662.57	S 89° 49' 56" E			
D-5	1321.57	S 00° 25' 59" W			
D-6	1322.31	N 89° 50' 12" W			

Field Book No. 5-1923 Date JAN., 1989

CERTIFICATE OF SURVEY ENTZ ENGINEERING & ASSOCIATES INC. AND
 I Hereby Certify That The HUFFMAN SURVEYING CO., INC.
 Above Plat is a True and Correct
 Representation of the Survey
 Made in Sec. 12, T. 17 N, R. 19 E.
 A Joint Venture
 for

U.S. ARMY ENGINEER DISTRICT, TULSA
 CORPS OF ENGINEERS

— LEGEND —

Δ MONUMENT
 □ ORIGINAL CORNER
 ○ IRON PIN CAP

Ron Huffman
 Ron Huffman L.S. 1020

**DISPOSAL TRACT SURVEY PLAT
FT. GIBSON DAM & RESERVOIR
LAKE FT. GIBSON, OKLA.**

SEC. 12, T 17 N, R 19 E, COUNTY CHEROKEE

PARCEL NO. 18 Performed Under Contract No. DACA56-88-D-0050

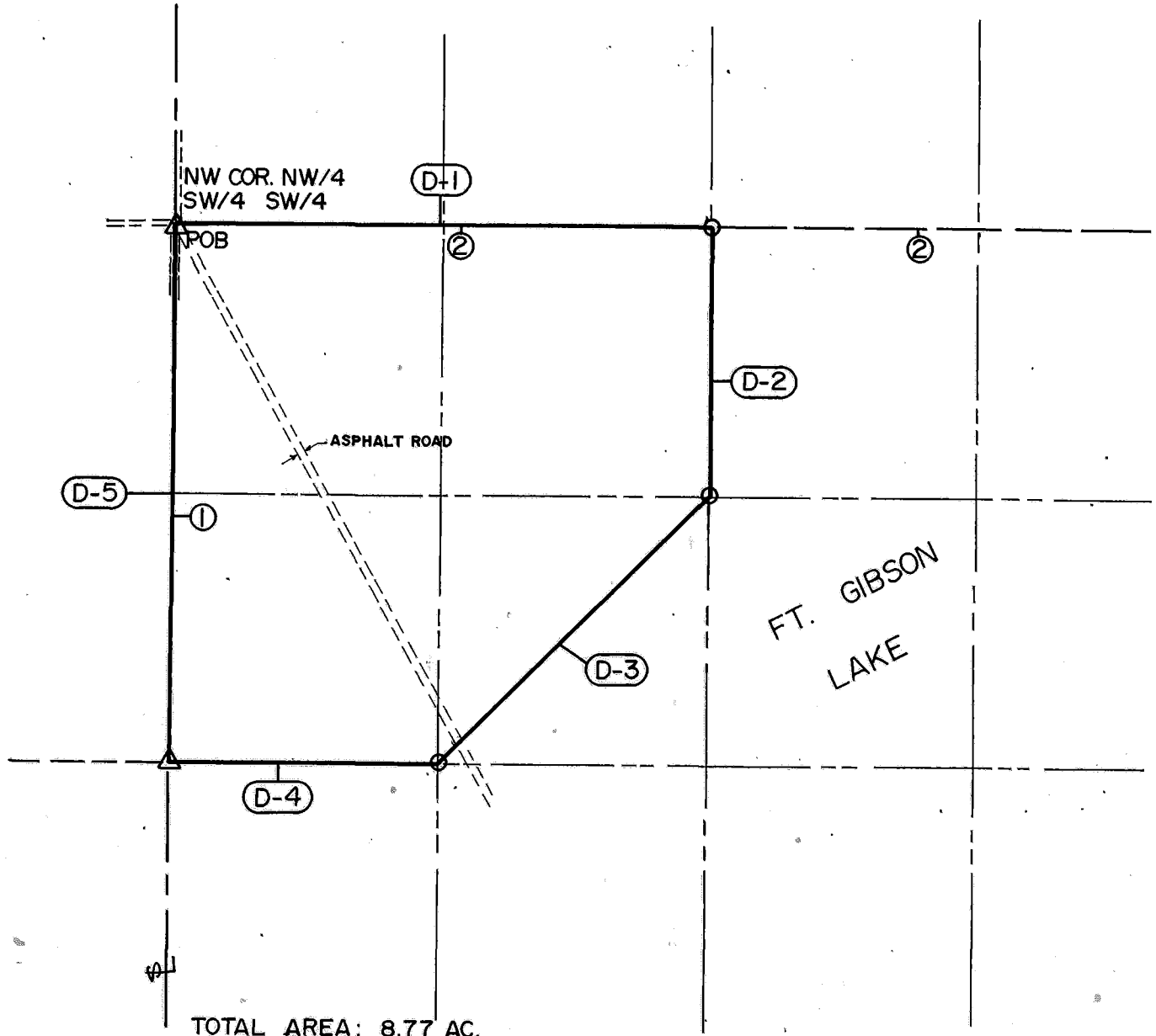

TOTAL AREA: 8.77 AC.

- (D-1) DISPOSAL BNDRY. COURSE
- (5) ORIGINAL BNDRY. COURSE

SCALE 1" = 200'

Course No.	Distance	Bearing	Course No.	Distance	Bearing
D-1	661.10	S 89°50'29"E			
D-2	330.26	S 00°27'19"W			
D-3	468.60	S 45°19'09"W			
D-4	330.71	N 89°49'58"W			
D-5	660.63	N 00°28'15"E			

Field Book No. 5-1923 Date JAN., 1989

CERTIFICATE OF SURVEY ENTZ ENGINEERING & ASSOCIATES INC. AND
I Hereby Certify That The HUFFMAN SURVEYING CO., INC.
Above Plat is a True and Correct
Representation of the Survey
Made in Sec. 12 T 17 N, R 19 E.
A Joint Venture
for

Ron Huffman
Ron Huffman L.S. 1020

U.S. ARMY ENGINEER DISTRICT, TULSA
CORPS OF ENGINEERS

— LEGEND —
△ MONUMENT
□ ORIGINAL CORNER
○ IRON PIN/CAP