

**PARTIAL BOUNDARY SURVEYS
FORT GIBSON LAKE, AREA "A"
OKLAHOMA**

Performed under Contract Number DACW56-77-C-0058
SEC. 13, T. 17N., R. 19E., COUNTY CHEROKEE

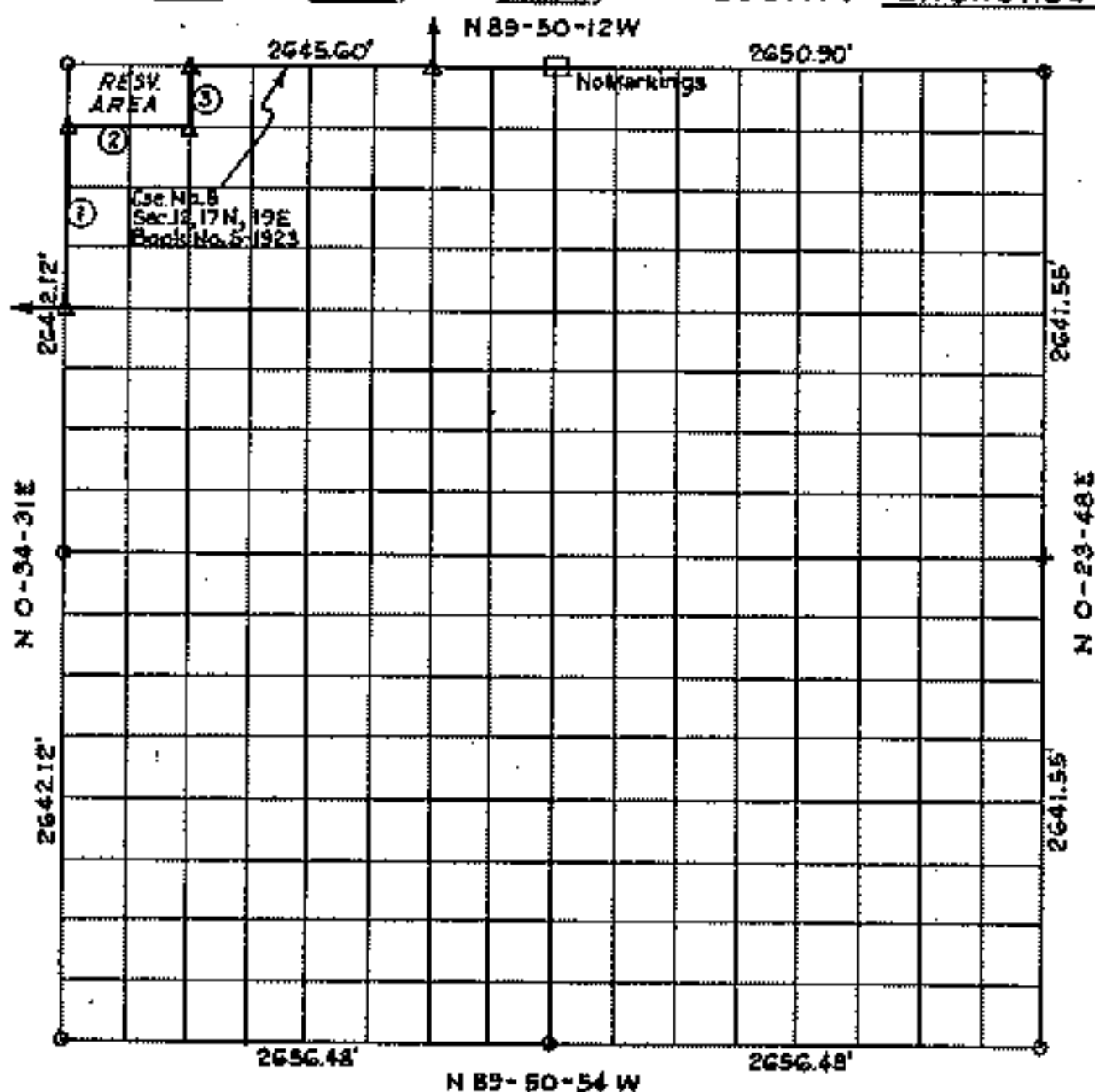

Course No.	Distance	Bearing	Course No.	Distance	Bearing
1	990.79'	N 0-34-31 E			
2	662.09'	S 89-50-15 E			
3	330.00'	N 0-33-11 E			

Certificate of Survey

I hereby certify that the above plat is a true and correct representation of the survey made in Section 13, T. 17N., R. 19E., Cherokee County, Oklahoma.

Charles J. Finklea
Charles J. Finklea
Registered Land Surveyor No. 25

Scale: 1:10,000
Date: May 1977
Field Book No: 5-1924



Sheet 1 of 2

Legend

- △ Monument
- Orig. Corner
- Iron Pin
- ▲ Mon by O.H.P.

FORT GIBSON LAKE, AREA "A" OKLAHOMA

SECTION AND QUARTER SECTION CORNER REFERENCES FOR SECTION 13, T.17N., R.19E., COUNTY CHEROKEE

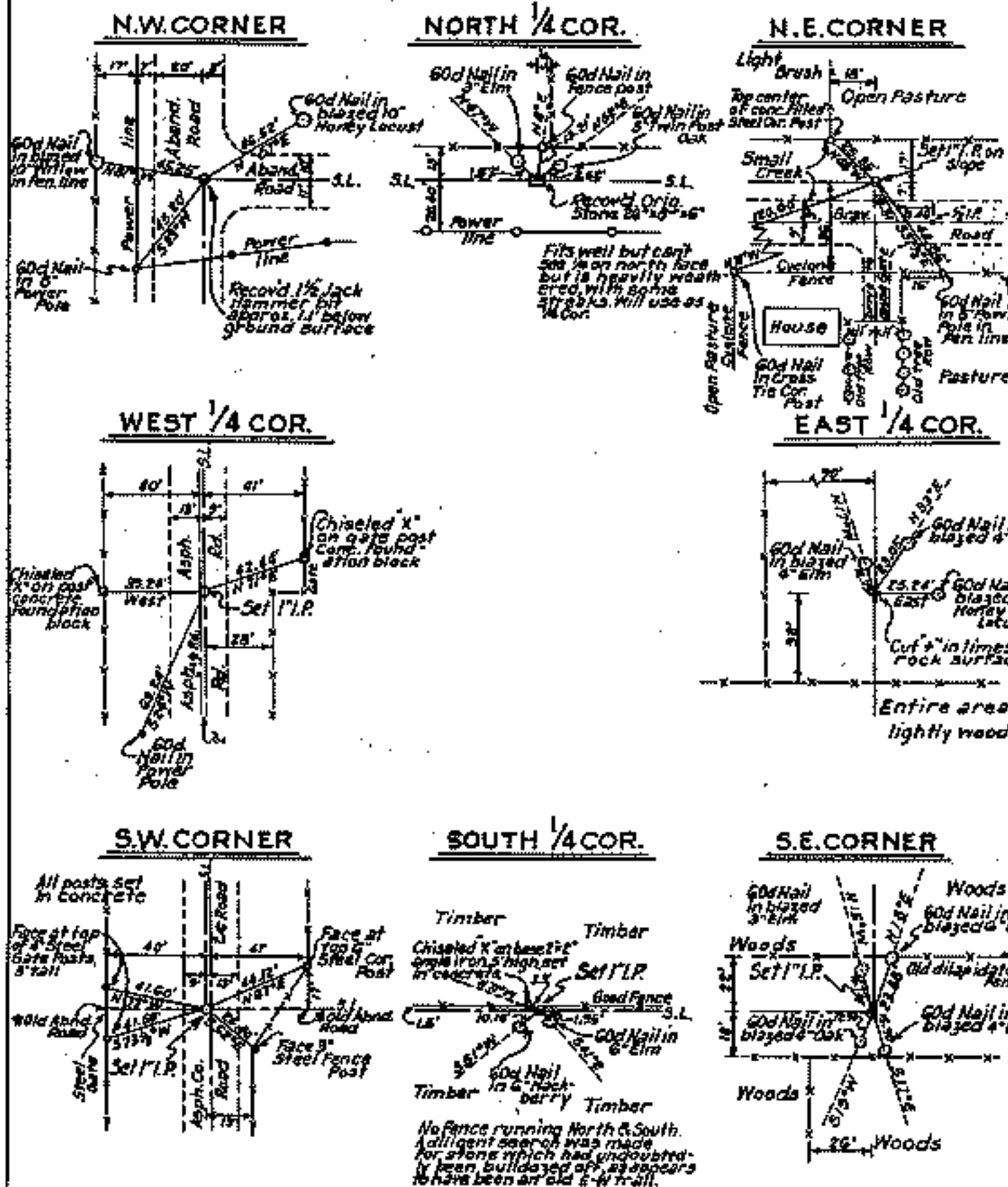

Sheet 2 of 2

Scale: -1" = 50'
Date: - May 1977
Field Book No. 5-11

Certificate of Survey

I hereby certify that the above plat is a true and correct representation of the survey made in Sec. 13, T. 17 N., R. 19 E., Cherokee County, Oklahoma.

[Handwritten signature]



Legend

- △ Monument
- Orig. Corne

FORT GIBSON LAKE, AREA "A" OKLAHOMA

SECTION AND QUARTER SECTION CORNER REFERENCES FOR

SECTION 13, T.17N., R.19E., COUNTY CHEROKEE

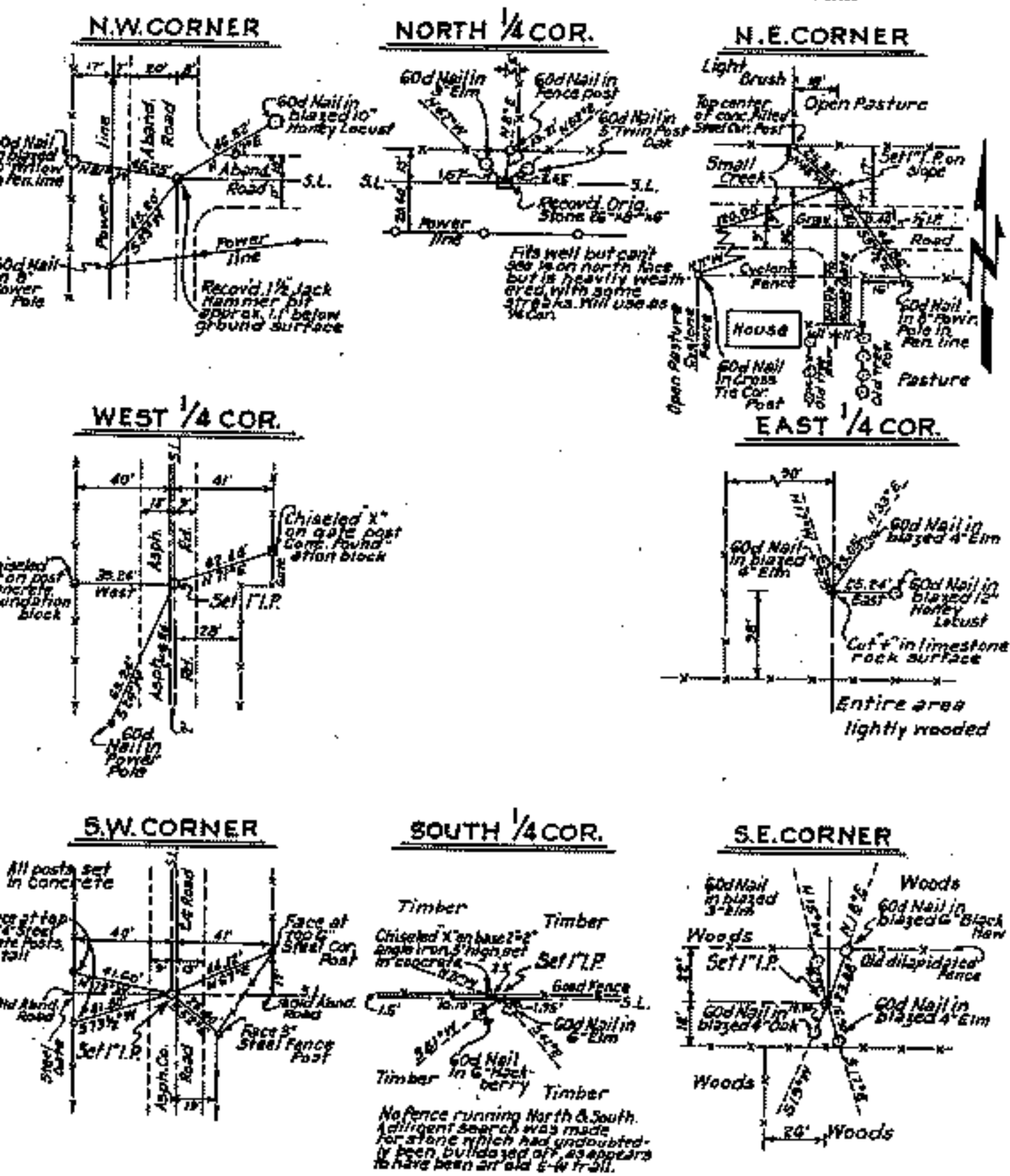

Certificate of Survey
 I hereby certify that the above plat is a true and correct representation of the survey made in Sec. 13, T. 17 N., R. 19 E., Cherokee County, Oklahoma.

Charles J. Pinkiea
 Registered Land Surveyor No. 35



Sheet 2 of 2
 Scale: - 1" = 50'
 Date: - May 1977
 Field Book No. 5-1924

- Legend**
- △ Monument
 - Orig. Corner
 - Iron Pin
 - ▲ Mon. by O.H.D.