

RECORD BOUNDARY PLAT

SEC 15 T 17N R 19E

COUNTY LAGUERRE

2140

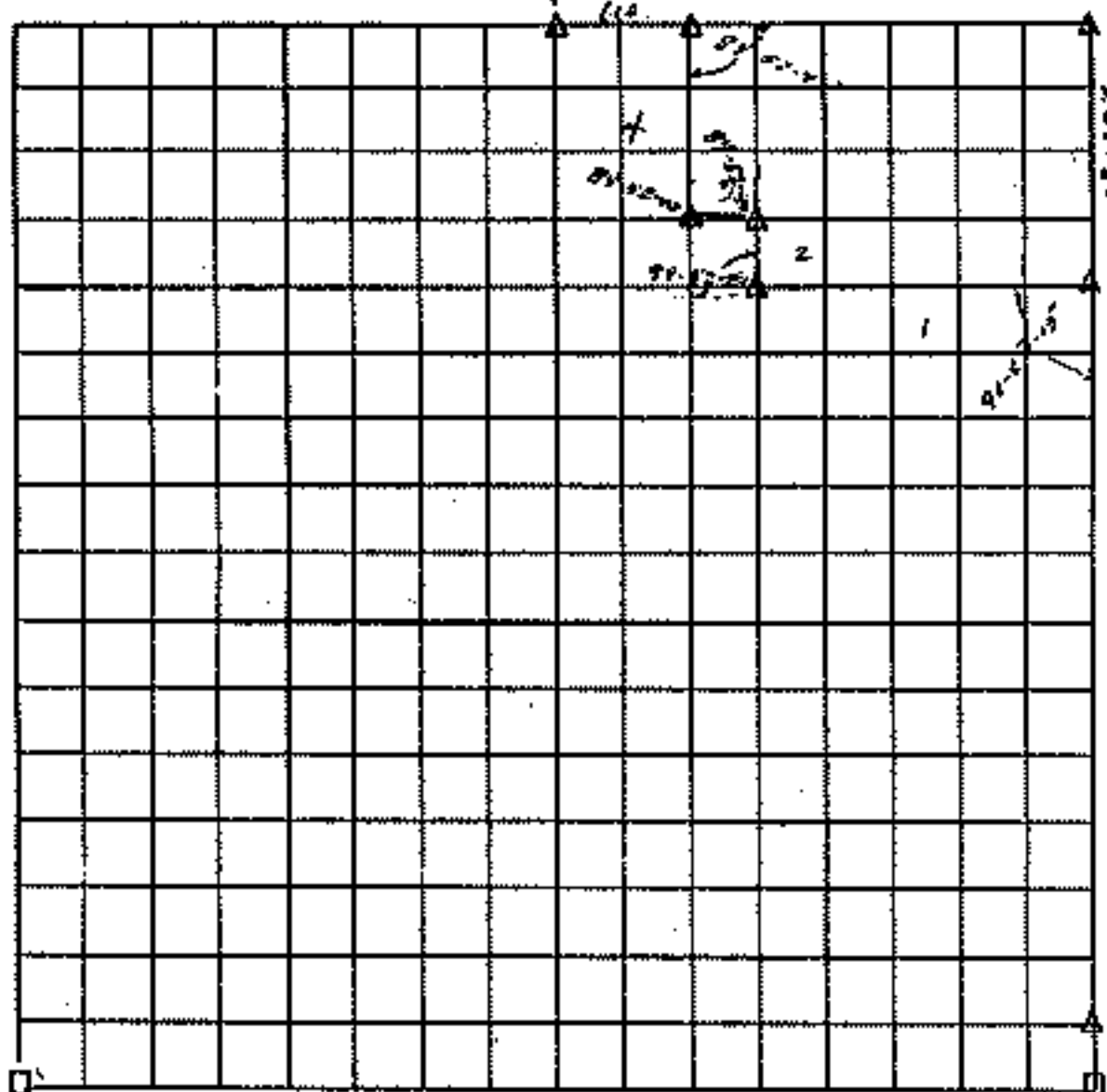

Course No.	Distance	Bearing	Course No.	Distance	Bearing
1	1650				
2	328.02				
3	330.76				
4	994.09				

Field Book No. 5-1279 Date June 1881

LEGEND
MONUMENT

PARTIAL BOUNDARY SURVEYS
 FT. GIBSON LAKE
 OKLAHOMA

Performed Under Contract Number DACW 56-85-C-0127

SW/4 SEC. 15, T. 17N., R. 19E., COUNTY WAGONER

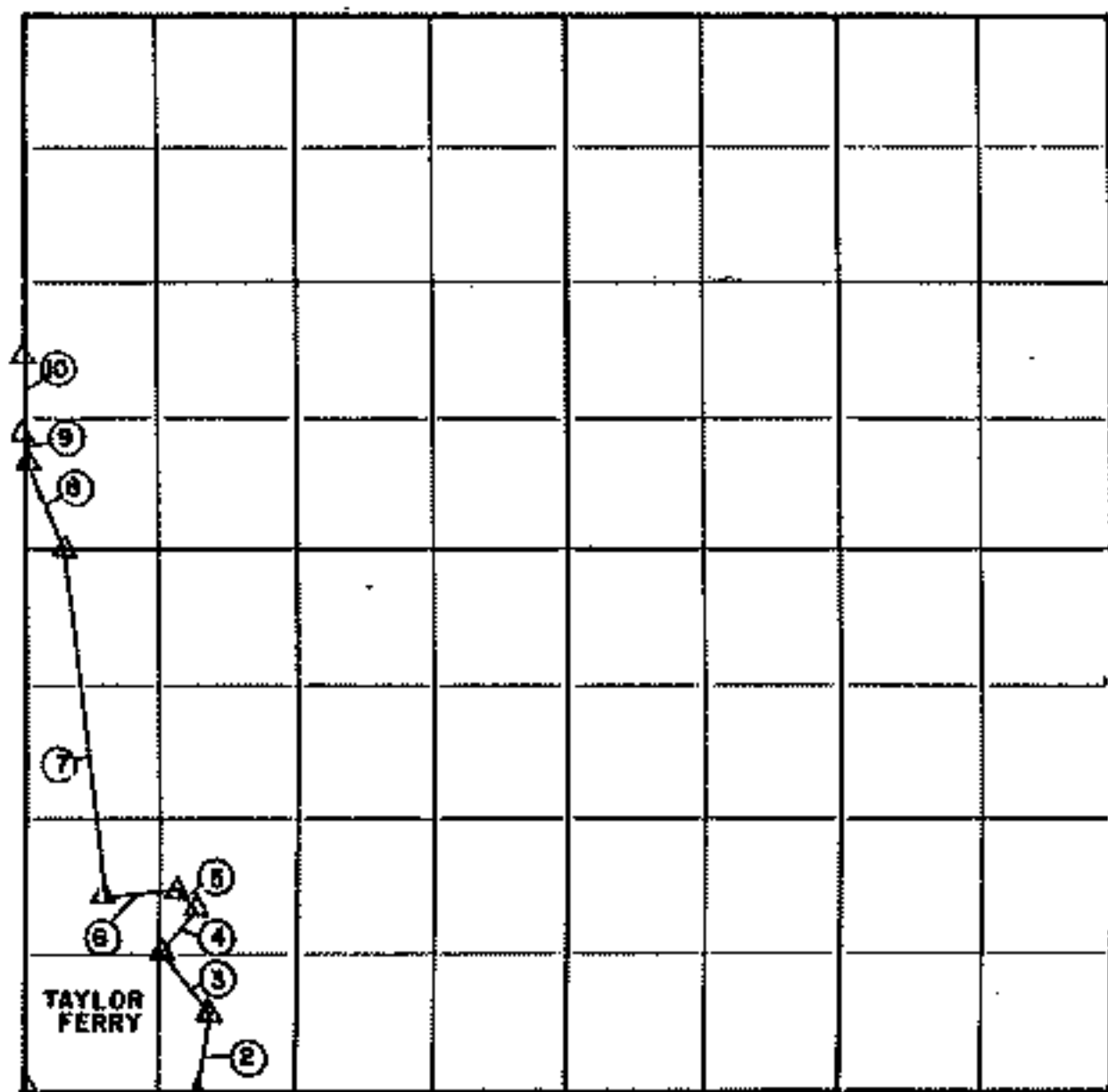

①

Course No.	Distance	Bearing	Course No.	Distance	Bearing
1	428.96'	N 87° 54' E			
2	182.43'	N 30° 37' E			
3	195.10'	N 39° 37' W			
4	136.60'	N 36° 48' E			
5	60.20'	N 52° 12' W			
6	177.50'	S 84° 32' W			
7	883.50'	N 05° 30' W			
8	263.50'	N 25° 08' W			
9	54.63'	N 16° 44' 32" W			
10	197.73'	N 00° 57' W			

Field Book No. 5-2012 Date 11-19-85

SCOTT & ASSOCIATES, INC.
 Engineering & Surveying
 For

U.S. ARMY ENGINEER DISTRICT, TULSA
 CORPS OF ENGINEERS

△ MONUMENT
 □ ORIGINAL CORNER
 ○ IRON PIN

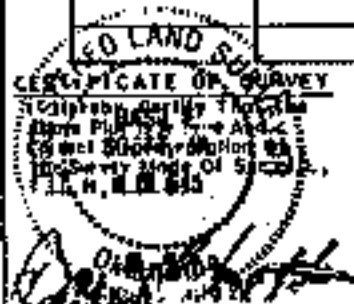

PARTIAL BOUNDARY SURVEYS
 FT. GIBSON DAM & RESERVOIR
 LAKE FT. GIBSON, OKLAHOMA

Performed Under Contract Number DACW56-91-D-0008

SEC. 15 , T 17 , R 19 , WAGONER COUNTY

U.S.A.

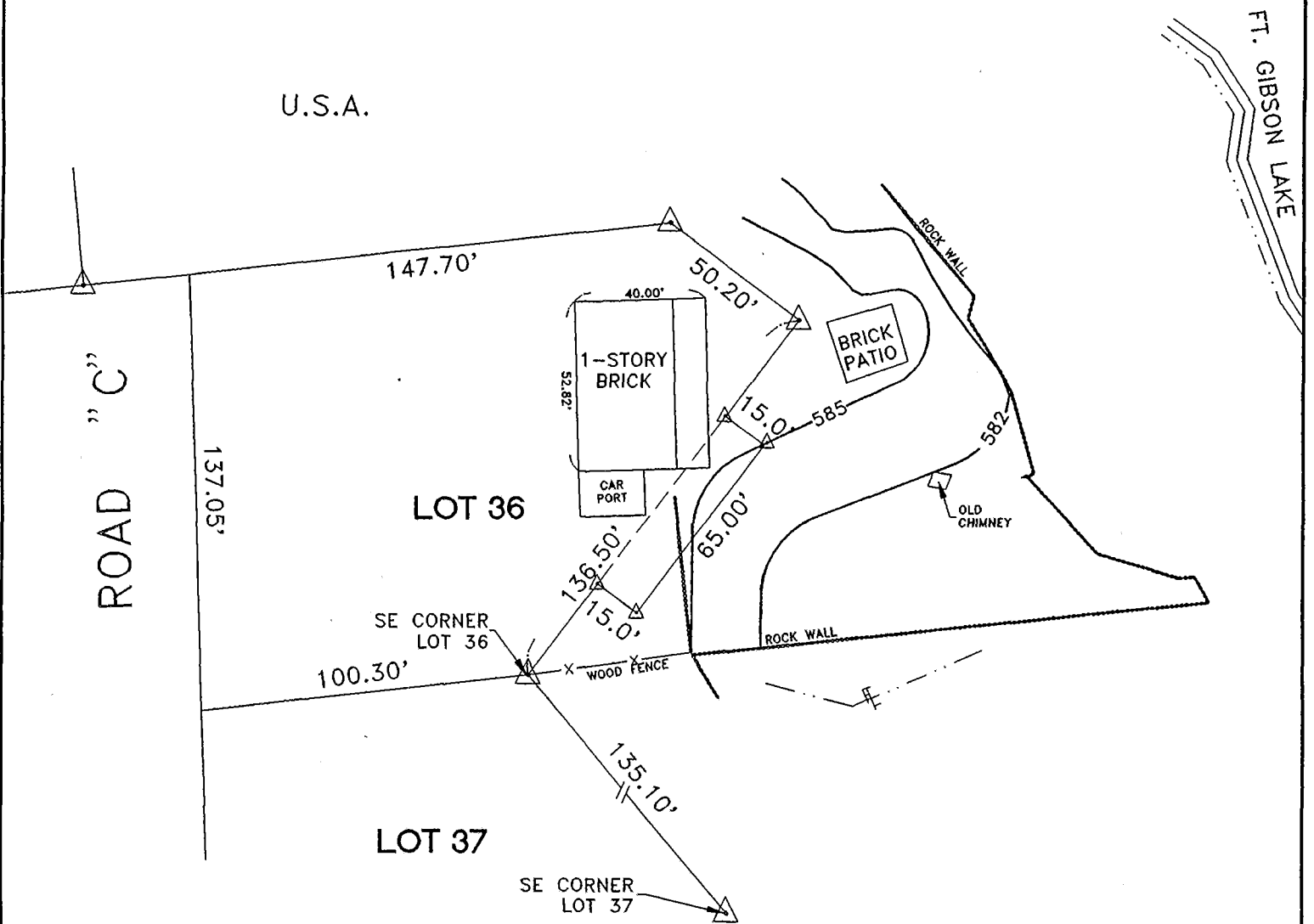

NOTE: ELEVATIONS WERE ESTABLISHED FROM THE FT. GIBSON LAKE POOL ELEVATION.

LEGAL DESCRIPTION

LOT 36 OF TAYLOR FERRY COTTAGE SITES, A SUBDIVISION OF A PART OF THE SE1/4 OF SECTION 16 AND THE SW1/4 OF SECTION 15, T17N, R19E, I.B.& M. WAGONER COUNTY, STATE OF OKLAHOMA.



Field Book No. 5-1814 Date 6-1-92

ENTZ ENGINEERING & ASSOCIATES INC. AND HUFFMAN SURVEYING CO., INC.

- A Joint Venture -
for

U. S. ARMY ENGINEER DISTRICT, TULSA
CORPS OF ENGINEERS

SCALE: 1" = 50'

- LEGEND -

- △ MONUMENT
- ORIGINAL CORNER
- IRON PIN

CERTIFICATE OF SURVEY
 I Hereby Certify That The Above Plat is a True and Correct Representation of the Survey Made in Sec. 15 T 17 R 19

Ron Huffman
 Ron Huffman L.S. 1020

Sheet 1 of 1

PLAT OF SURVEY

LOCATION MAP

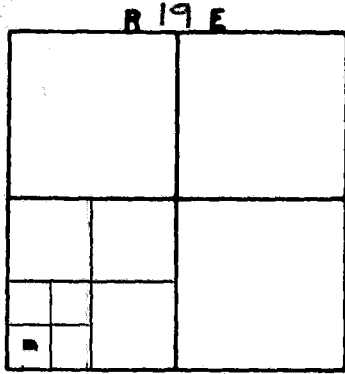

LEGEND

Section Line	---
Fence	---x---
Water Line	---W---
Gas Line	---G---
Electric Line	---E---
Telephone Line	---T---
Iron Pin	●
Elevation	□
Easement Line	--- ---

Section 15
County WAGONER

"Indian Owned Firm"

SCALE: 1" = 30'

SCOTT & ASSOCIATES, INC.
901-B Callahan Street
Phone: office
night

LAND SURVEYORS
Muskogee, Oklahoma 74403
1-918-682-7577
682-8113



NOTE: COURSES 4, 4A, 4B & 4C
BY SCOTT & ASSOC. INC. 5/91

OWNER: Hillenburg Oil Co.
ORDERED BY: Corp of Engineers,
Tulsa District
CONTRACT #: DO#5, DACA56-90-D-0001

N 84° 32' E
177.50'

TAYLOR FERRY
COTTAGE SITES

137.05'
N 02° 06' W
ROAD "C"

(36)

100.30'
N 83° 50' E

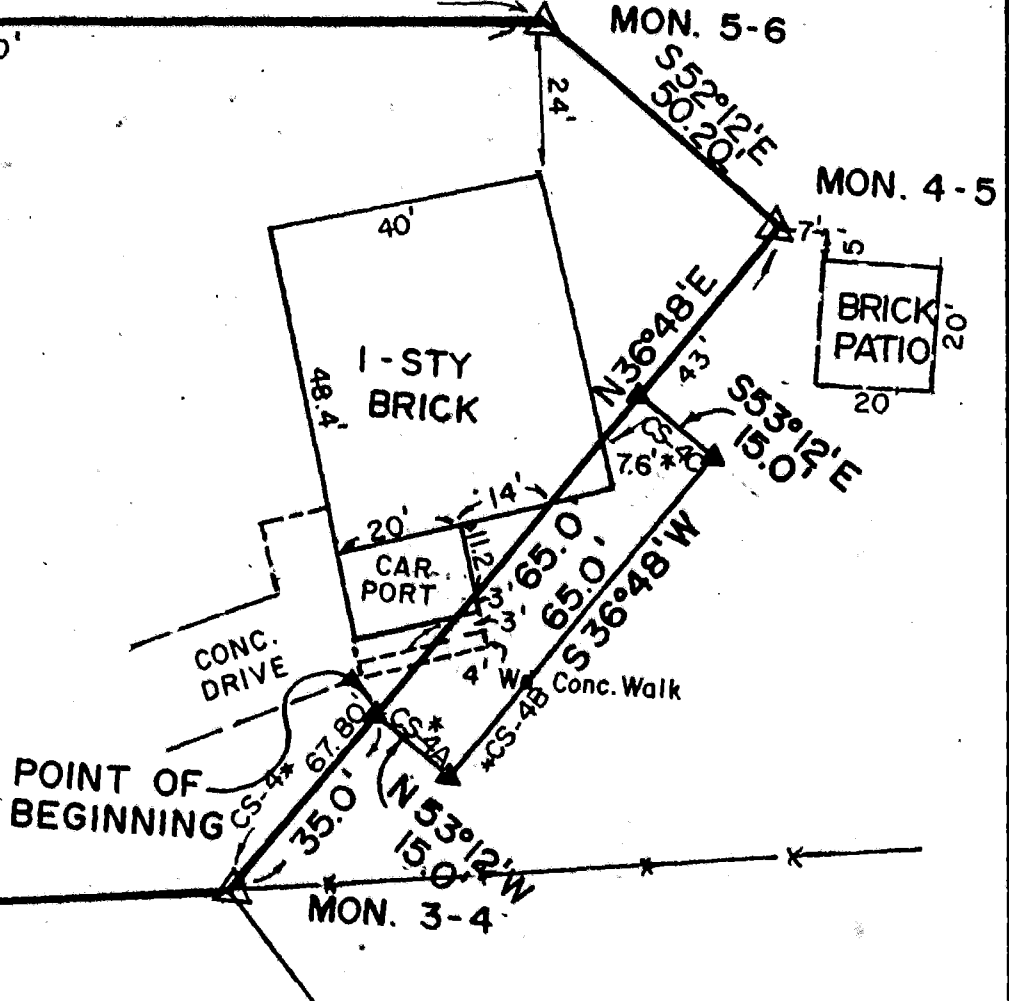

PROPERTY DESCRIPTION

A tract of land in Government Lot 4 of Section 15, T17N R19E, of the Indian Meridian, Wagoner County, Oklahoma, said tract being a part of Fort Gibson Lake, Tract 391, and more particularly described as: Beginning at a point on the Southeasterly line of Lot 36, Taylor Ferry Cottage Sites, said point being N36°48'E, 35 feet from Government monument 3-4, said monument being the southeast corner of said Lot 36; thence N36°48'E, along said Southeasterly line of said Lot 36, a distance of 65 feet; thence S53°12'E, 15 feet; thence S36°48'W, 65 feet; thence N53°12'W, 15 feet, more or less, to the point of beginning. Containing 0.02 acre, more or less.

survey by: GB
drawn by: LF
typed by: LI
ck'd by: *[Signature]*

WITNESS my hand and seal this 16th day of May, 1991

