

Richard Hill Corp of Eng  
 P O Box 61  
 Tulsa 74102  
 Attn: James McElroy

PARTIAL BOUNDARY SURVEYS BOOK 486 PAGE 60  
**FORT GIBSON LAKE, AREA "A"**  
**OKLAHOMA**

Performed under Contract Number DACW 56-77-C-0058  
 SEC. 20, T. 17N., R. 19E., COUNTY WAGONER

Indexed

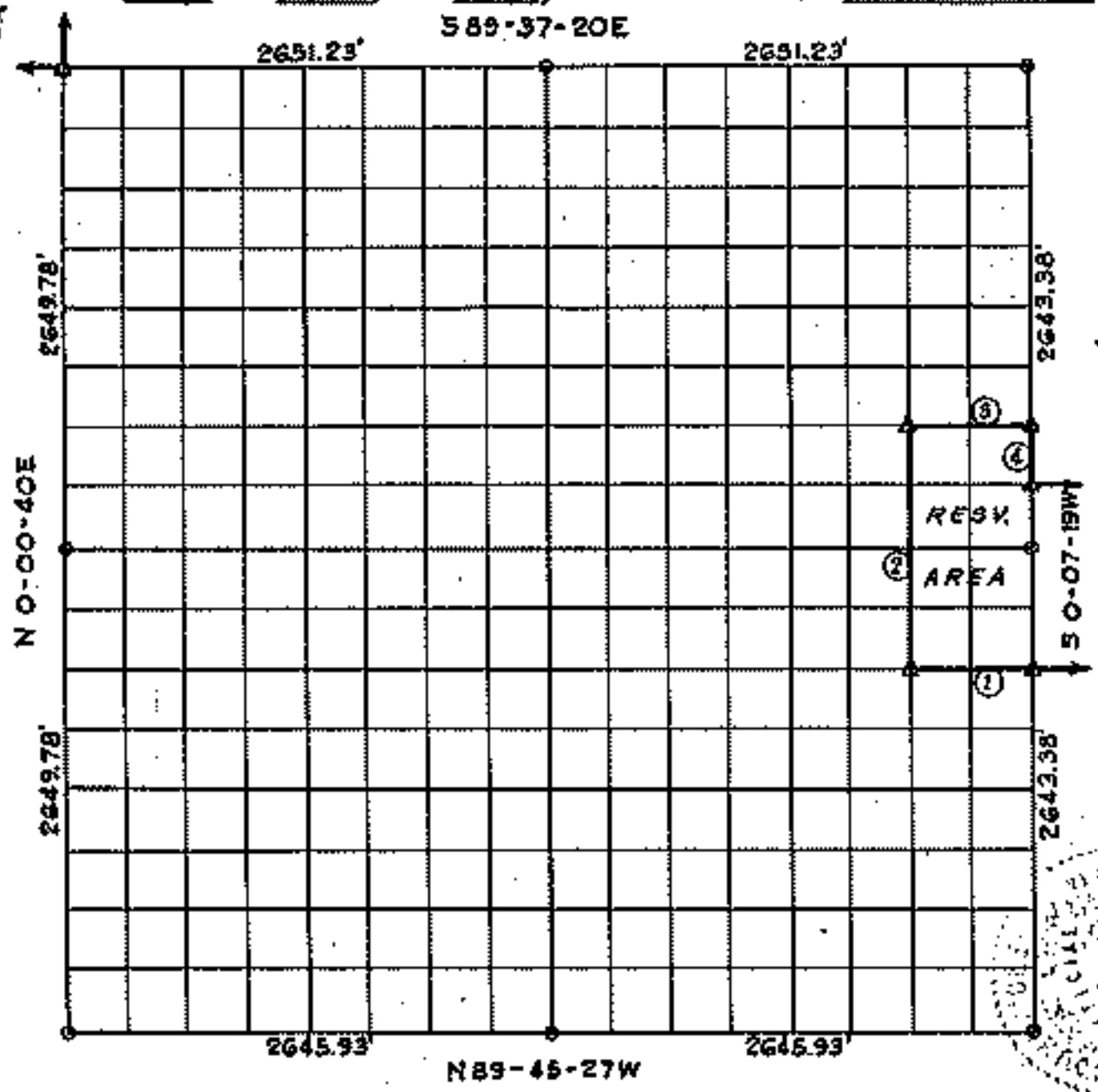

Course No.	Distance	Bearing	Course No.	Distance	Bearing
1	661.98'	N89-42-26W			
2	1321.62'	N0-06-29E			
3	662.06'	S89-40-22E			
4	330.43'	S0-07-19W			

Certificate of Survey

I hereby certify that the above plat is a true and correct representation of the survey made in Section 20, T. 17N., R. 19E., Wagoner County, Oklahoma.

*Charles J. Finley*  
 Charles J. Finley

FILED FOR RECORD IN THIS OFFICE OF THE COUNTY CLERK AND BOUNDARIES

JUN 6 1977  
 AT 4:20 O'CLOCK  
 MACK G. HOBBS, County Clerk  
 By *James McElroy* Deputy

5020  
 Sheet 1 of 2

- Legend
- △ Monument
  - Orig. Corner
  - Iron Pin

Scale: 1:10,000  
 Date: May 1977

SECTION AND QUARTER SECTION CORNER  
REFERENCES FOR  
SECTION 20, T.17N., R.19E., COUNTY WAGONER

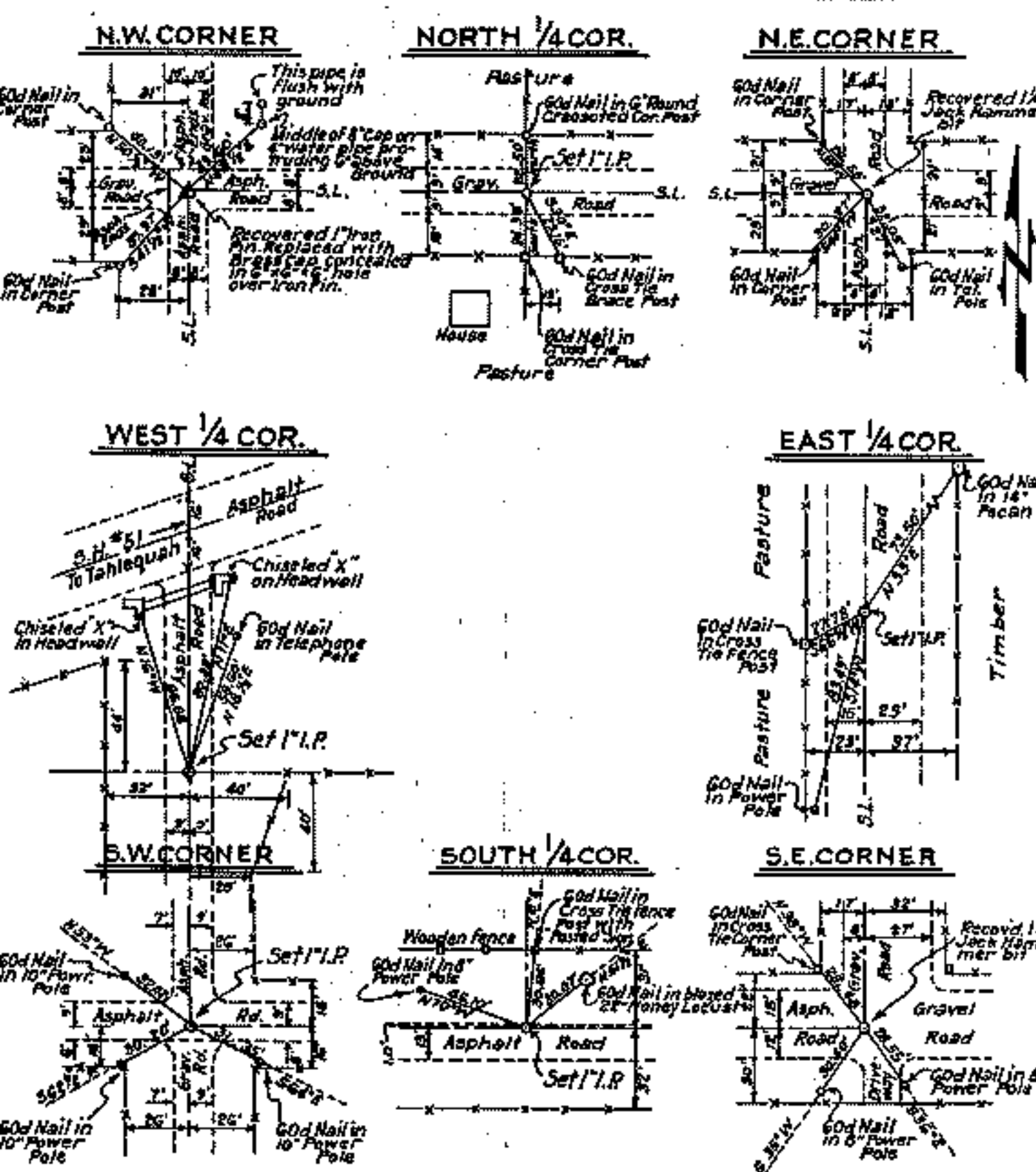

Sheet 2 of 2

Scale: - 1" = 50'  
Date: - May 1977  
Field Book No. 5-192!

Certificate of Survey

I hereby certify that the above plat is a true and correct representation of the survey made in Sec. 20, T. 17 N., R. 19 E., Wagoner County, Oklahoma.

*Charles J. Finklea*  
Charles J. Finklea  
Registered Land Surveyor - No. 35



- Legend
- ▲ Monument
  - Orig. Corner
  - Iron Pin
  - ▲ Mon. by O.H.D.

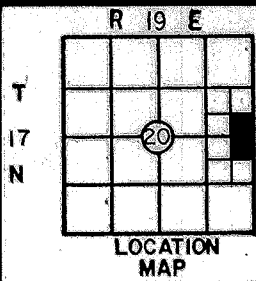

PARTIAL BOUNDARY SURVEYS  
 FT. GIBSON LAKE OKLA.  
 SEC. 20 T-17 -N R-19 -E

PARCEL 100

COUNTY WAGONER

D.O. NO. 0002

Performed Under Contract No. DACA 56-88-D-0047

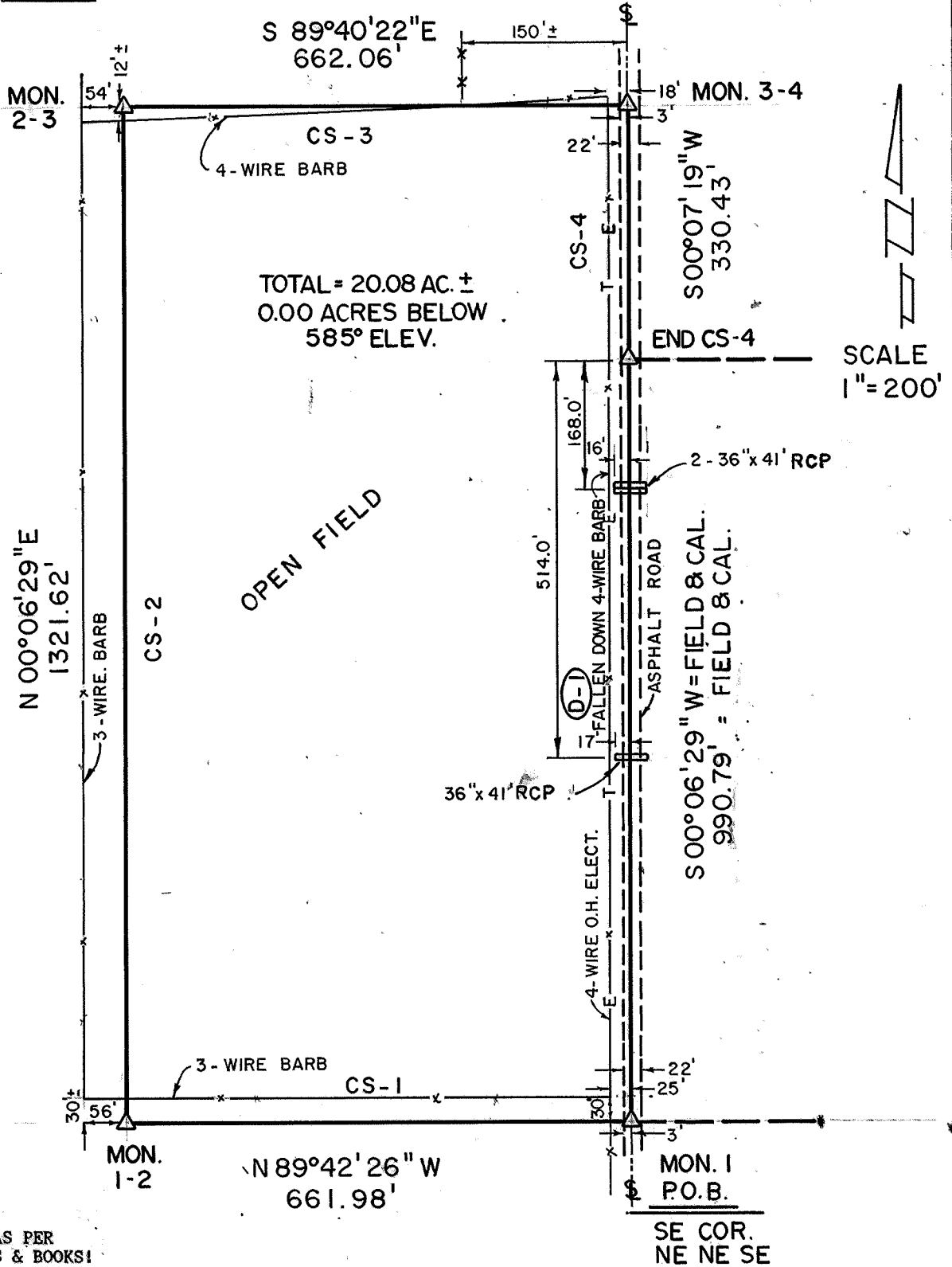

BASIS OF BEARINGS AS PER  
 C OF E BNDRY. PLATS & BOOKS!

PARCEL #100 DESCRIPTION

Parcel #100 containing 20.08 Acres, more or less, located in the E½ of E½ of Section 20, Township 17 North, Range 19 East, Indian Meridian, Wagoner County, Oklahoma, described as: beginning at the southeast corner of NE¼ NE¼ SE¼ of said Section 20, being a C of E boundary corner (mon-1) in the west side of an asphalt road; thence N89°42'26"W, 661.98 feet (CS-1) to a C of E boundary corner (mon 1/2); thence N00°06'29"E, 1321.62 feet (CS-2) to a C of E boundary corner (mon 2/3); thence S89°40'22"E, 662.06 feet (CS-3) to a C of E boundary corner (mon 3/4) in the west side of an asphalt road; thence S00°07'19"W, 330.43 feet (CS-4) along an asphalt road to a C of E boundary corner (end CS-4) in an asphalt road; thence S00°06'29"W, 990.79 feet (CS-D-1) along an asphalt road to the point of beginning.

Field Book No. 5-1925 Date 12/88

CERTIFIED TRUE COPY OF SURVEY

I Hereby Certify That the Above Plat is a True and Correct Representation of the Survey.

SCOTT & ASSOCIATES, INC.  
 LAND SURVEYORS

— LEGEND —

- △ C of E BRASS CAP
- ORIGINAL CORNER
- IRON PIN W/CAP

U.S. ARMY CORPS OF ENGINEERS  
 TULSA DISTRICT

BASIL E. SCOTT, JR. L.S. 545