

# PARTIAL BOUNDARY SURVEYS FORT GIBSON LAKE, AREA "A" OKLAHOMA

Performed under Contract Number DACW56-77-C-0058  
SEC. 24, T. 17N., R. 19E., COUNTY CHEROKEE

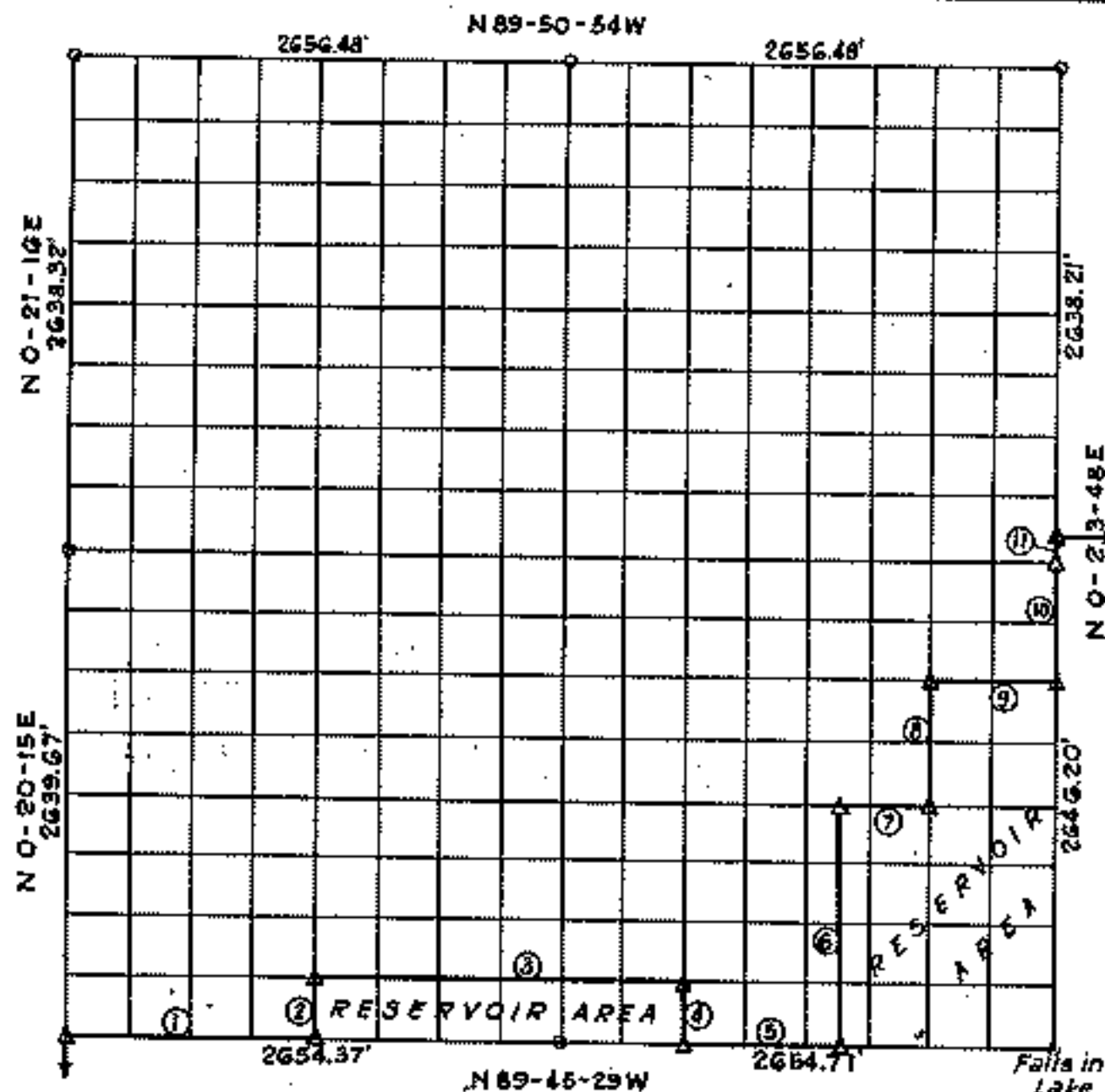

Course No.	Distance	Bearing	Course No.	Distance	Bearing
1	1327.19'	S 89-45-29 E			
2	330.16'	N O-21-11 E			
3	1991.00'	S 89-46-01 E			
4	330.47'	S O-22-32 W			
5	829.60'	S 89-45-29 E			
6	1322.38'	N O-23-04 E			
7	497.88'	S 89-47-35 E			
8	660.50'	N O-23-04 E			
9	663.70'	S 89-48-38 E			
10	661.55'	N O-23-48 E			
11	156.29'	N O-23-48 E			

### Certificate of Survey

I hereby certify that the above plat is a true and correct representation of the survey made in Section 24, T. 17N., R. 19E., Cherokee County, Oklahoma.

  
Charles J. Frinkles  
Registered Land Surveyor No. 35

Scale: 1:10,000  
Date: May 1977  
Field Book No. F-1926

Sheet 1 of 2

### Legend

- △ Monument
- Orig. Corner
- Iron Pin
- △ Mon. by O.H.D.



# FORT GIBSON LAKE, AREA "A" OKLAHOMA

## SECTION AND QUARTER SECTION CORNER REFERENCES FOR SECTION 24, T.17N., R.19E., COUNTY CHEROKEE

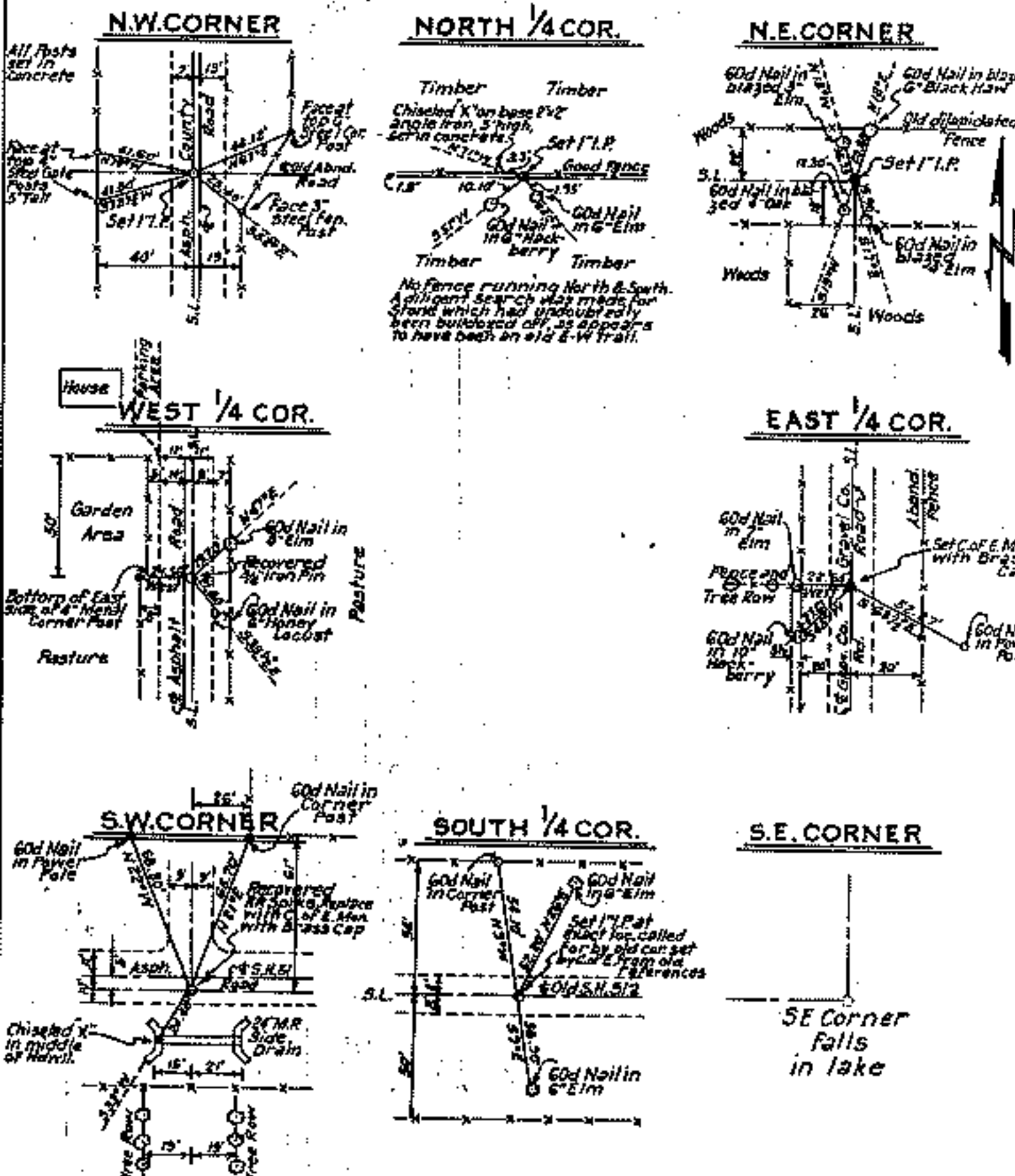

### Certificate of Survey

I hereby certify that the above plat is a true and correct representation of the survey made in Sec. 24, T. 17 N., R. 19 E., Cherokee County, Oklahoma.

*Charles J. Finklea*  
**Charles J. Finklea**  
 Registered Land Surveyor No. 35



Sheet 2 of 2

Scale: - 1" = 50'  
 Date: - May 1977  
 Field Book No. 5-1926

### Legend

- △ Monument
- Orig. Corner
- Iron Pin
- ▲ Mon. by O.H.D.