

PARTIAL BOUNDARY SURVEYS
 FT. GIBSON LAKE
 OKLAHOMA

Performed Under Contract Number DACW 56-85-C-0127

NE/4 SEC. 5, T. 17 N., R. 19 E. COUNTY WAGONER

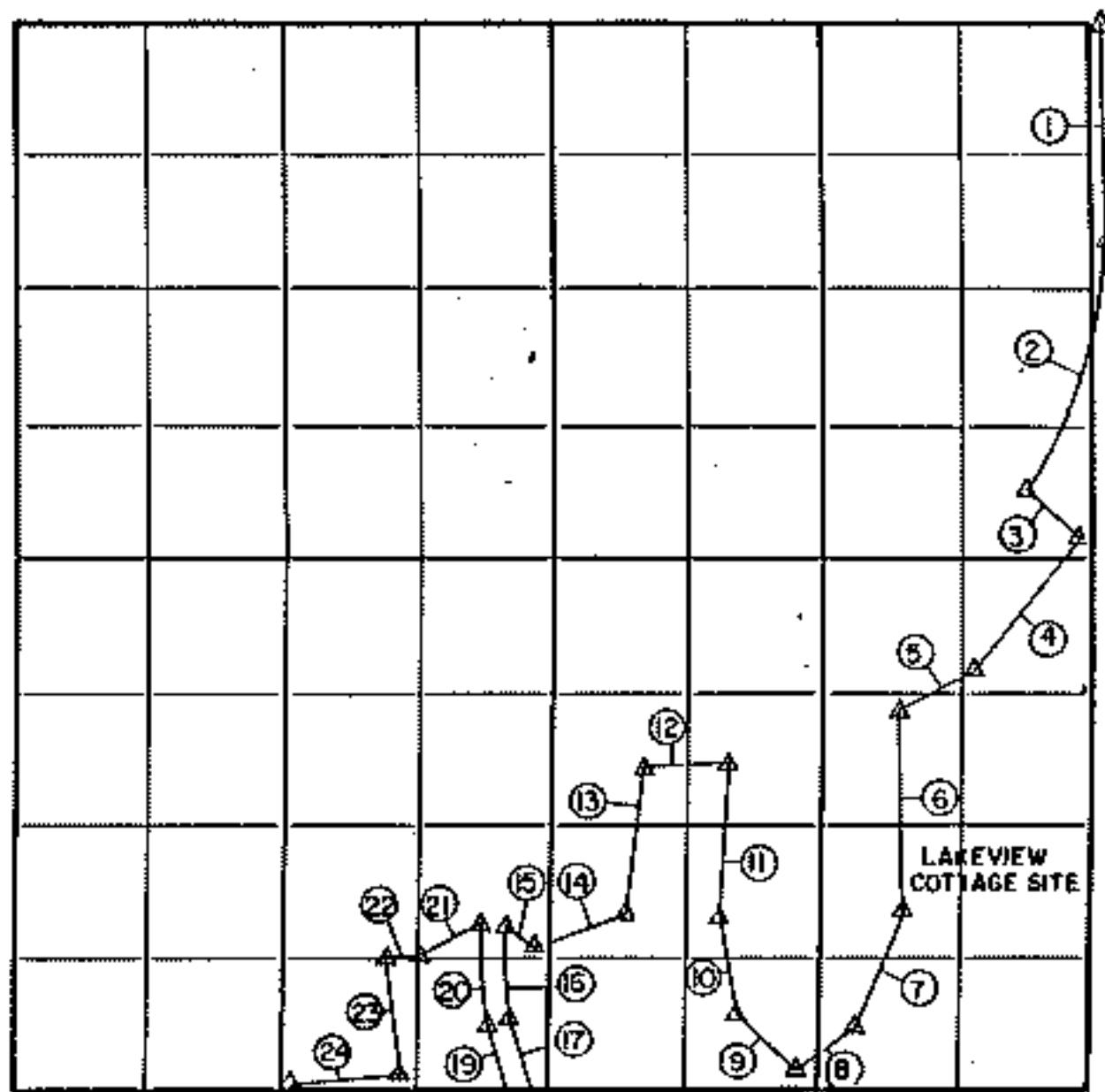

Course No.	Distance	Bearing	Course No.	Distance	Bearing
1	545.45'	S 00° 57' W	14	229.20'	S 69° 09' W
2	645.12'	R = 979.93	15	84.10'	N 56° 23' W
3	165.00'	S 51° 20' E	16	297.09'	R = 495.87'
4	405.00'	S 38° 40' W	17	504.50'	S 23° 28' E
5	210.00'	S 59° 42' W	19	504.50'	N 23° 28' W
6	503.35'	S 02° 20' E	20	327.05'	R = 545.87'
7	298.90'	S 22° 19' W	21	184.80'	S 65° 27' W
8	175.90'	S 56° 03' W	22	107.75'	S 75° 27' W
9	193.82'	N 46° 06' W	23	304.10'	S 04° 24' E
10	240.55'	N 10° 06' W	24	273.75'	S 83° 11' W
11	377.16'	N 02° 26' E			
12	202.30'	S 88° 18' W			
	352.85'	S 06° 10' W			

CERTIFICATE OF SURVEY
 I hereby certify that
 above is a true and
 correct reproduction of
 the survey made on Sec.
 5, T. 17 N., R. 19 E., S. 45

Field Book No. 5-2008 Date 9-20-85

SCOTT & ASSOCIATES, INC.
 Engineering & Surveying

For
 U.S. ARMY ENGINEER DISTRICT, TULSA
 CORPS OF ENGINEERS

▲ MONUMENT
 □ ORIGINAL CORNER
 ○ IRON PIN

PARTIAL BOUNDARY SURVEYS
 FT GIBSON LAKE
 OKLAHOMA

Performed Under Contract Number DACW 56-85-C-0127

SE/4 SEC. 5, T. 17 N., R. 19 E., COUNTY WAGONER

LAKEVIEW COTTAGE SITE

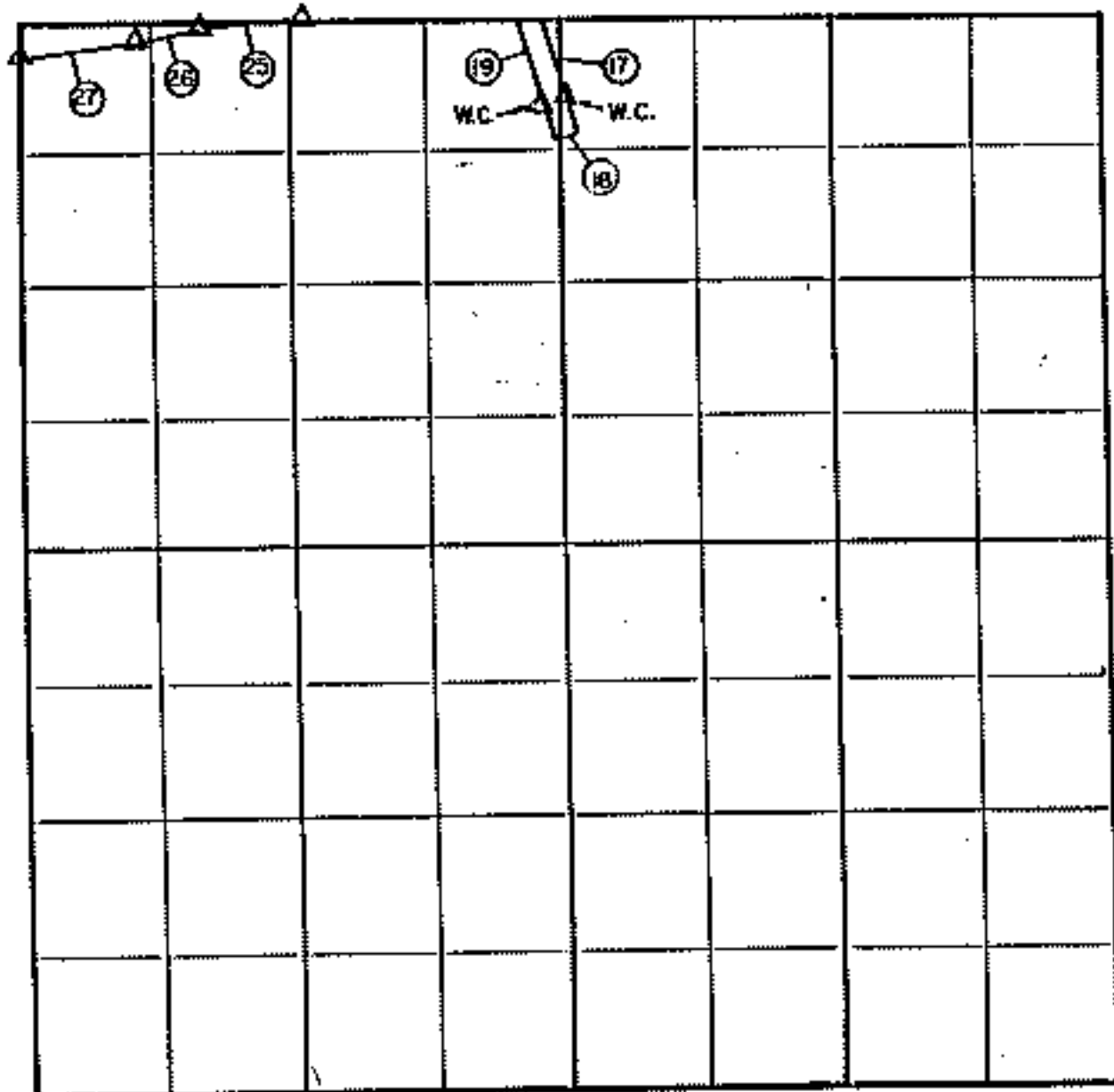

Course No.	Distance	Bearing	Course No.	Distance	Bearing
17	504.50'	S 23° 28' E			
18	50.00'	S 56° 32' W			
19	504.50'	N 23° 28' W			
25	250.40'	S 83° 27' W			
26	147.20'	S 78° 21' W			
27	272.60'	S 81° 53' W			

CERTIFICATE AND SURVEY
 I HEREBY CERTIFY THAT
 ABOVE IS A TRUE AND
 CORRECT REPRESENTATION OF
 THE SURVEY MADE FOR
 T. J. H. SCOTT, JR.
 L.S. 648

Field Book No. 5-2008 Date 9-27-85

SCOTT & ASSOCIATES, INC.
 Engineering & Surveying
 For

U.S. ARMY ENGINEER DISTRICT, TULSA
 CORPS OF ENGINEERS

△ MONUMENT
 ○ ORIGINAL CORNER
 ○ IRON PIN

PARTIAL BOUNDARY SURVEYS
 FT. GIBSON LAKE
 OKLAHOMA

Performed Under Contract Number DACW 56-85-C-0127

NW/4
 SW/4 SEC. 5, T. 17 N., R. 19 E., COUNTY WAGONER

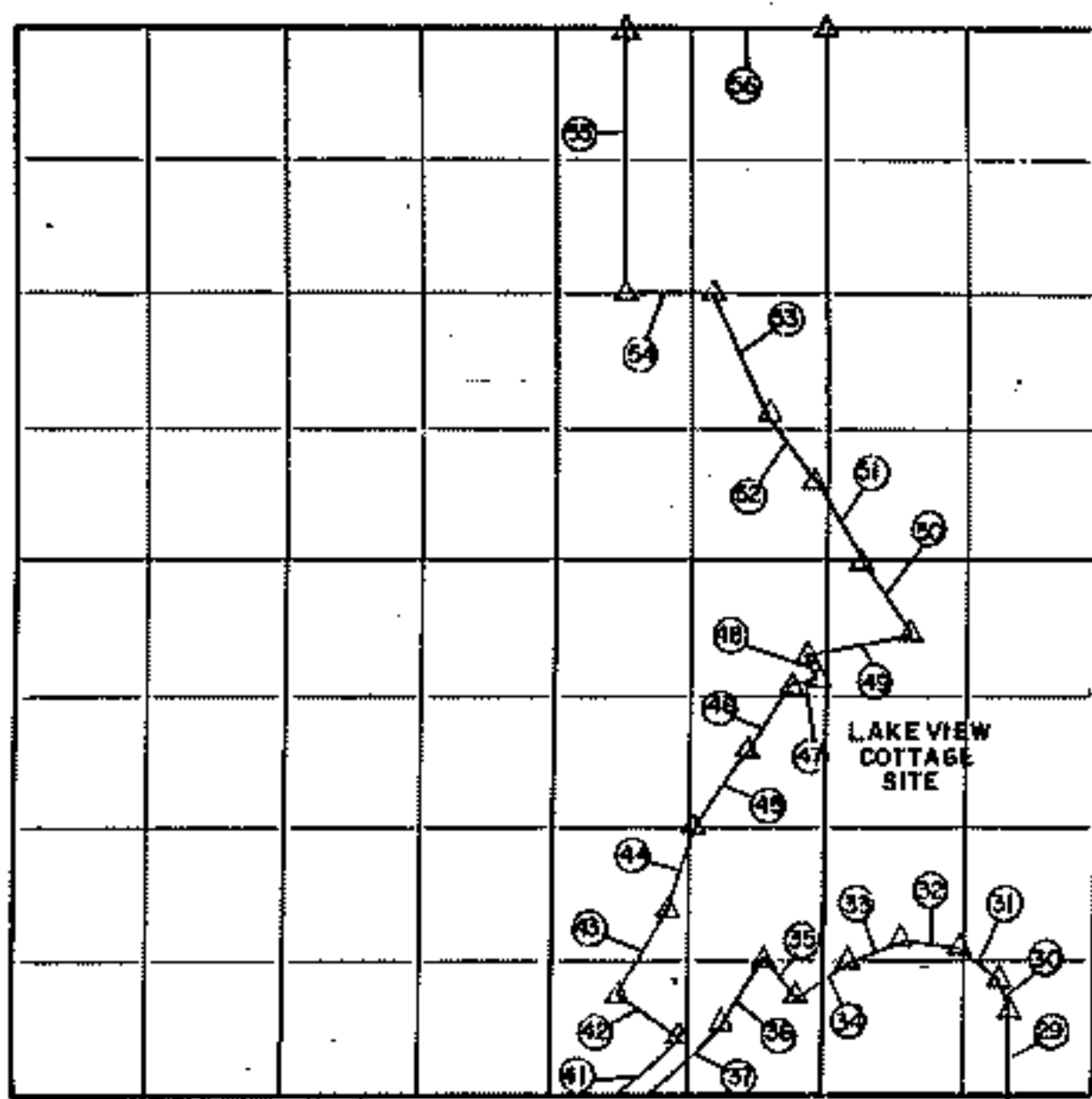

Course No.	Distance	Bearing	Course No.	Distance	Bearing
29	275.90'	N 2° 11' W	45	210.00'	N 36° 39' E
30	58.36'	N 23° 01' W	46	146.85'	N 30° 18' E
31	132.00'	N 66° 02' W	47	35.25'	N 59° 51' E
32	135.86'	N 82° 50' W	48	19.30'	N 34° 35' W
33	137.50'	N 66° 50' W	50	246.30'	N 77° 53' E
34	170.00'	S 55° 49' W	51	208.00'	N 35° 41' W
35	122.60'	N 36° 56' W	52	215.00'	N 33° 21' W
36	193.46'	S 29° 45' W	53	215.00'	N 29° 59' W
37	826.09'	R. = 597.96'	54	325.20'	N 25° 29' W
41	573.75'	R. = 547.96'	55	703.82'	N 00° 33' E
42	180.25'	N 59° 36' W	56	496.07'	EAST
43	238.60'	N 30° 46' E	49	68.00'	S 30° 18' W
	215.65'	N 17° 34' E			

CERTIFICATE OF SURVEY
 I hereby certify that the above is a true and correct representation of the survey made on Sec. 5, T. 17 N., R. 19 E., S. 45

Field Book No. 5-2008 Date 9-20-85

SCOTT & ASSOCIATES, INC.
 Engineering & Surveying
 For

U.S. ARMY ENGINEER DISTRICT, TULSA
 CORPS OF ENGINEERS

Δ MONUMENT
 □ ORIGINAL CORNER
 ○ IRON PIN

**PARTIAL BOUNDARY SURVEYS
FT GIBSON LAKE
OKLAHOMA**

Performed Under Contract Number DACW 56-85-C-0127

SW/4 SEC. 5, T. 17N, R. 19E, COUNTY WAGONER

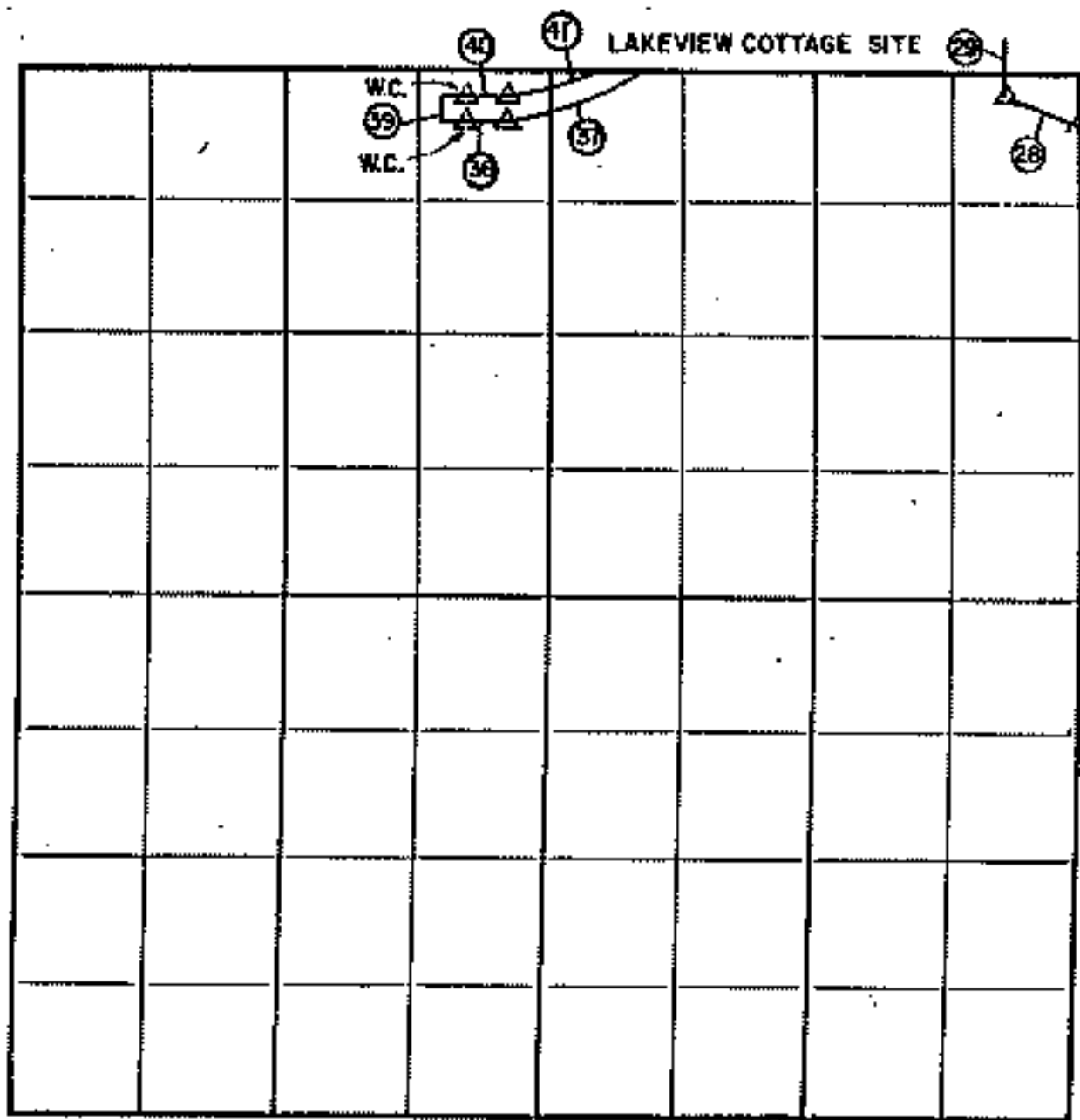

Course No.	Distance	Bearing	Course No.	Distance	Bearing
28	178.30'	N 70°42' W			
29	275.90'	N 02°11' W			
37	626.09'	R. = 597.96'			
38	188.90'	S 89°45' W			
39	50.00'	N 00°15' W			
40	188.90'	N 89°45' E			
41	573.75'	R. = 547.96'			

CERTIFICATE OF SURVEY
 I hereby certify that the above plat, map, and correct description of the survey made of Sec. 5, T. 17 N., R. 19 E., 65
 [Signature]
 Scott E. Scott

Field Book No. 5-2008 Date 9-27-85

SCOTT & ASSOCIATES, INC.
 Engineering & Surveying
 For
U.S. ARMY ENGINEER DISTRICT, TULSA
CORPS OF ENGINEERS

Δ MONUMENT
 □ ORIGINAL CORNER
 ○ IRON PIN