

PARTIAL BOUNDARY SURVEYS

FORT GIBSON LAKE
AREA "I"

Performed under Contract Number DACW 56-73-C-0230

SEC. 26 T. 17N. R. 20E. COUNTY CHEROKEE

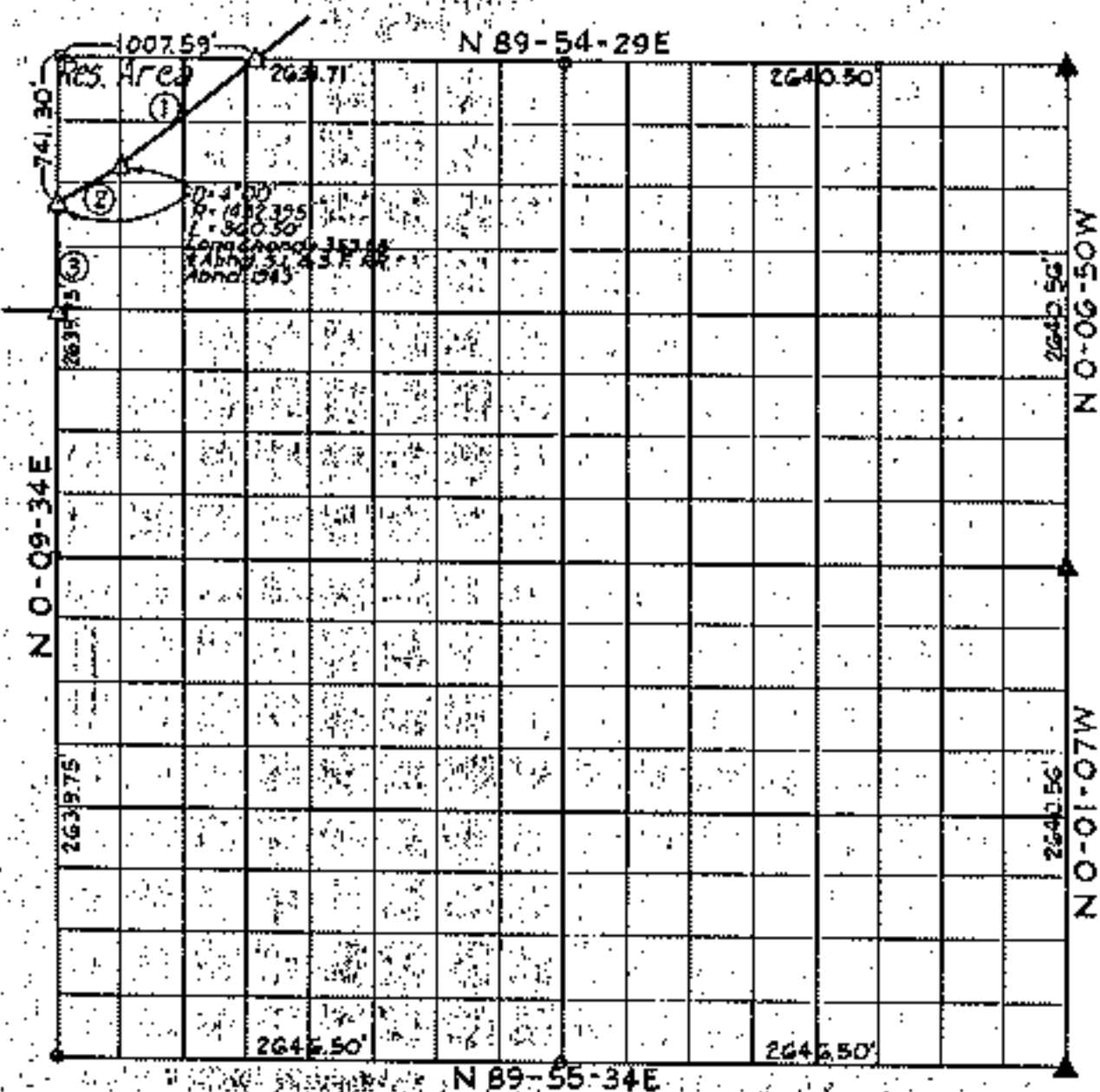

| Course No. | Distance | Bearing | Course No. | Distance | Bearing |
|------------|----------|-----------------|------------|----------|---------|
| 1 | 1007.00 | S 51° 35' 29" W | | | |
| 2 | 1360.50 | N 89° 54' 29" E | | | |
| 2A | 1359.55 | S 50° 10' 05" W | | | |
| 3 | 576.50 | S 0° 09' 31" W | | | |
| | | | Long Chord | | |

Book No. 5-1273 Date: October, 1973

I, Charles J. Wickles, hereby certify that the above plot is a true and correct representation of the survey made in Section 26, T. 17N., R. 20E.

- LEGEND**
- △ Monument
 - Original Stone
 - Iron Pin
 - ▲ Mon. by O.H.D.

Charles J. Wickles
 Registered Land Surveyor No. 35

FORT GIBSON LAKE
AREA "I"
SECTION AND QUARTER SECTION CORNER
REFERENCES FOR
SECTION 26, T.17N., R. 20E., CHEROKEE CO.

N.E. SECTION CORNER

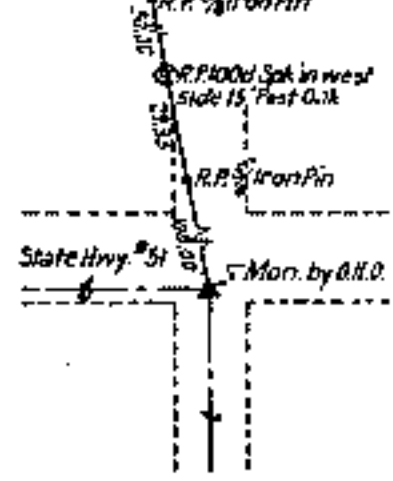

NO. 1/4 CORNER

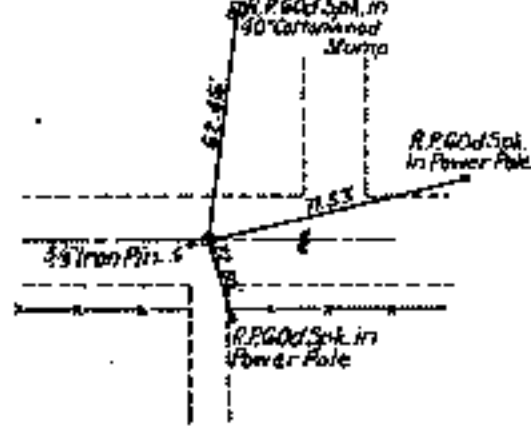

N.W. SECTION CORNER

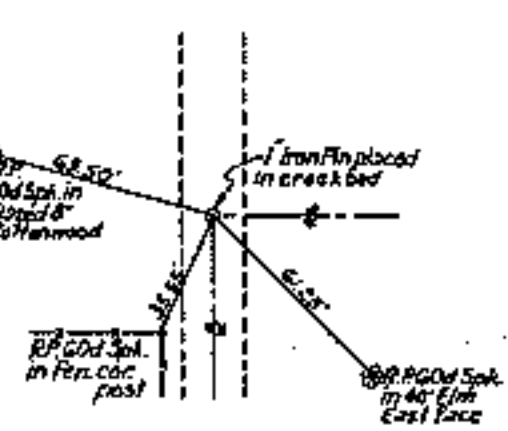

EAST 1/4 CORNER

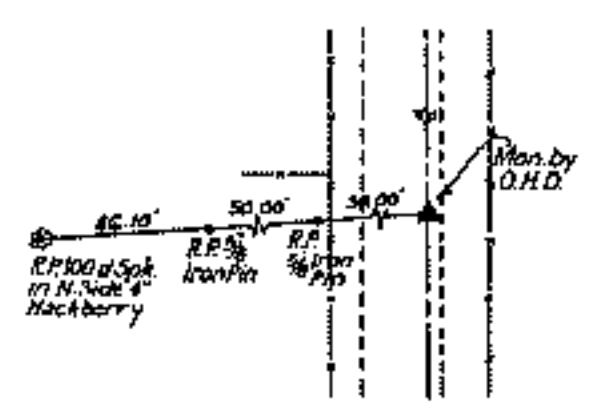

WEST 1/4 CORNER

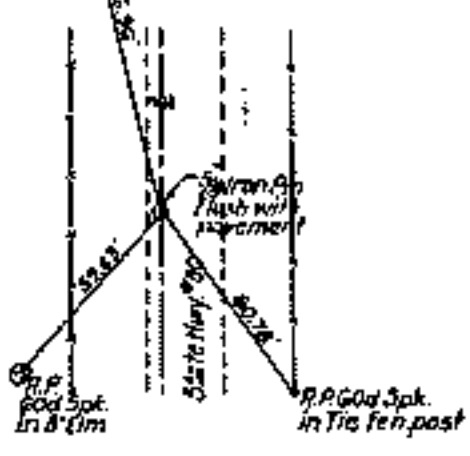

S.E. SECTION CORNER

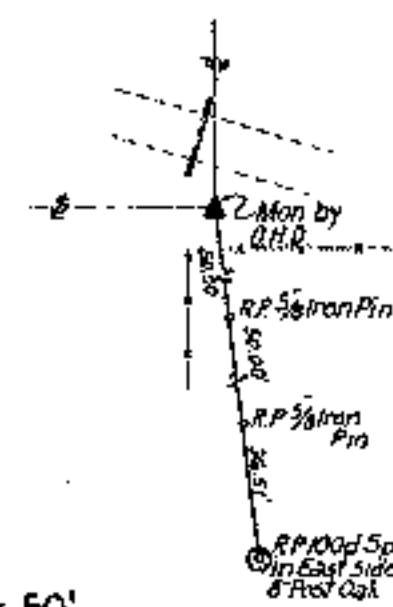

SO. 1/4 CORNER

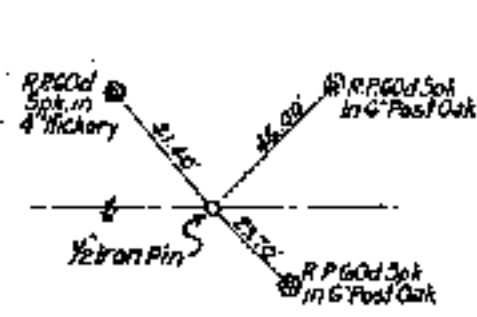

S.W. SECTION CORNER

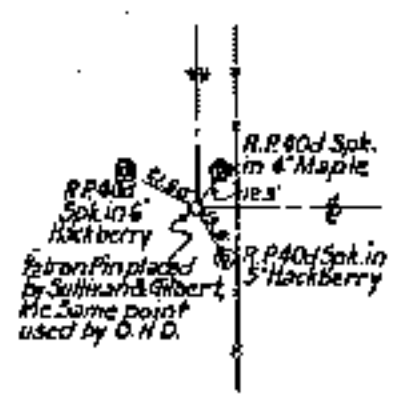

Scale: 1" = 50'
Date: June - October 1973
Field Book No. 5-1873

**PARTIAL BOUNDARY SURVEYS
FT. GIBSON LAKE OKLA.
SEC. 26 T-17 -N R-20-E**

COUNTY CHEROKEE

D.O. NO. 0009 Performed Under Contract No. DACA 56-86-D-0041

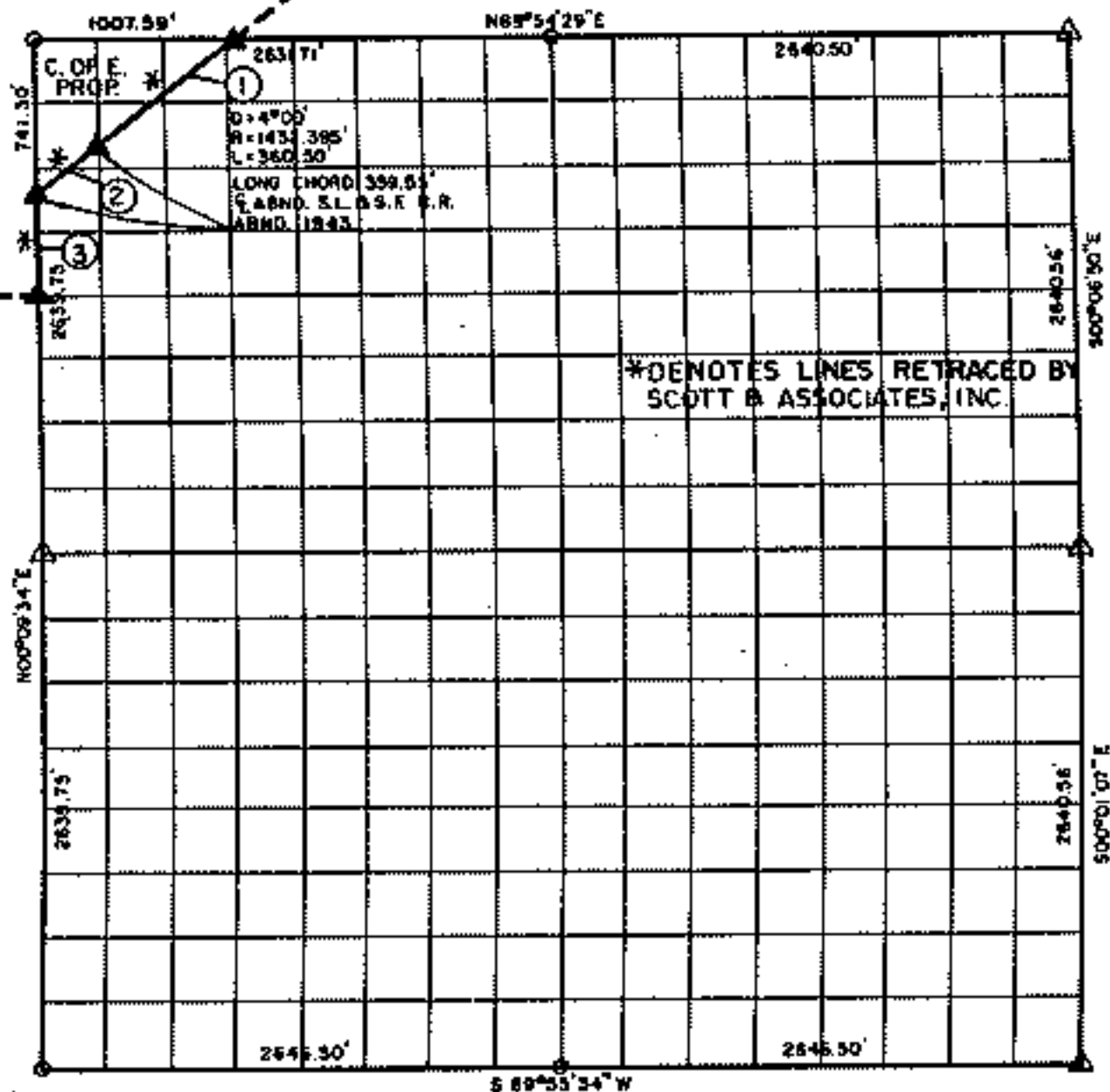

| Course No. | Distance | Bearing | Course No. | Distance | Bearing |
|------------|----------|---------------|------------|----------|---------|
| * 1 | 896.00' | S 51°35'29" W | | | |
| * 2 | 360.50' | R=1432.395' | | | |
| * 2A | 359.55' | S 58°48'05" W | LONG CHORD | | |
| * 3 | 578.58' | S 00°09'34" W | | | |
| | | | | | |
| | | | | | |
| | | | | | |
| | | | | | |
| | | | | | |
| | | | | | |
| | | | | | |

Field Book No. 5-1873 Date 7/87

CERTIFICATE OF SURVEY
I Hereby Certify That The Above Plat
is a True and Correct Representation
of the Survey

PAUL E. SCOTT JR.
L.S. 545

SCOTT & ASSOCIATES, INC.
LAND SURVEYORS

U.S. ARMY CORPS OF ENGINEERS
TULSA DISTRICT

— LEGEND —

△ MONUMENT
□ ORIGINAL CORNER
○ IRON PIN