

RECORD BOUNDARY PLAT

LAKE FORT GIBSON, OKLAHOMA

SEC 12 T 18N R 18E COUNTY WAGONER

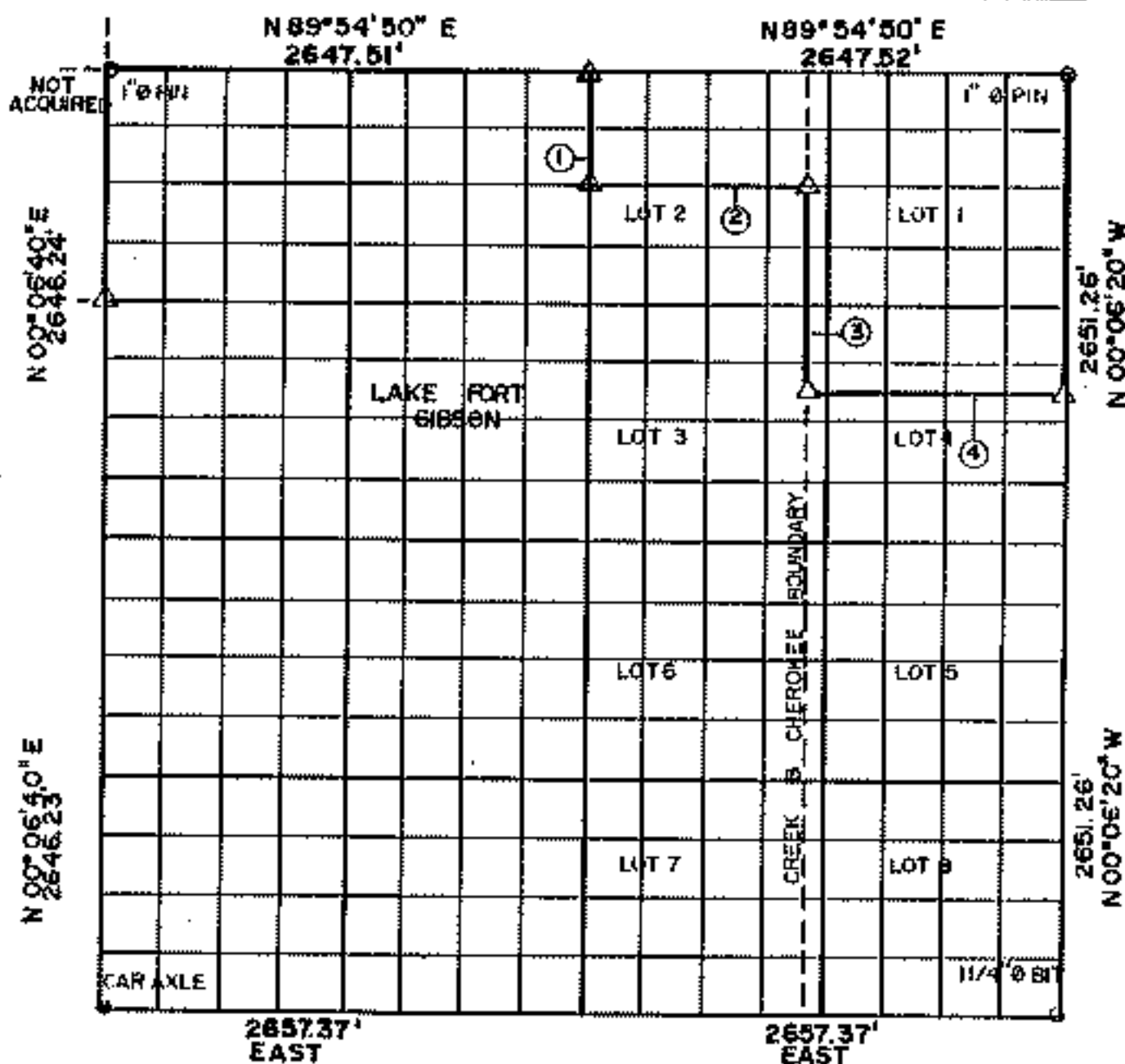

Course No.	Distance	Bearing	Course No.	Distance	Bearing
1	662.18	S00°00'10" W			
2	1228.49	N89°55'30" E			
3	1159.47	S00°20'10" E			
4	1427.14	N89°56'40" E			
			NOTE: MONUMENTS IN FIELD ARE DESCRIBED BY SECTIONAL SUBDIVISION NOT COURSES AS DEPICTED BY THIS PLAT. ALL BEARINGS ARE UNIFORM & ASSUMED FOR THIS SECTION.		

SEPT., 1984 Field Book No. 5-1387 Date MAR., 1959

SURVEY PERFORMED BY THE
CORPS OF ENGINEERS, TULSA DISTRICT
PLATS PREPARED BY
ENTZ ENGINEERING & ASSOCIATES, INC. AND
HUFFMAN SURVEYING CO., INC.

LEGEND
 Δ MONUMENT
 * ORIGINAL CORNER
 ○ MARK PIN

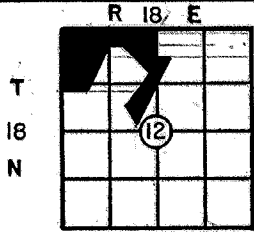

PARTIAL BOUNDARY SURVEYS
 FT. GIBSON LAKE OKLA.
 SEC. 12 T-18 -N R-18 -E

PARCEL 91

COUNTY WAGONER

D.O. NO. 0002

Performed Under Contract No. DACA 56-88-D-0047

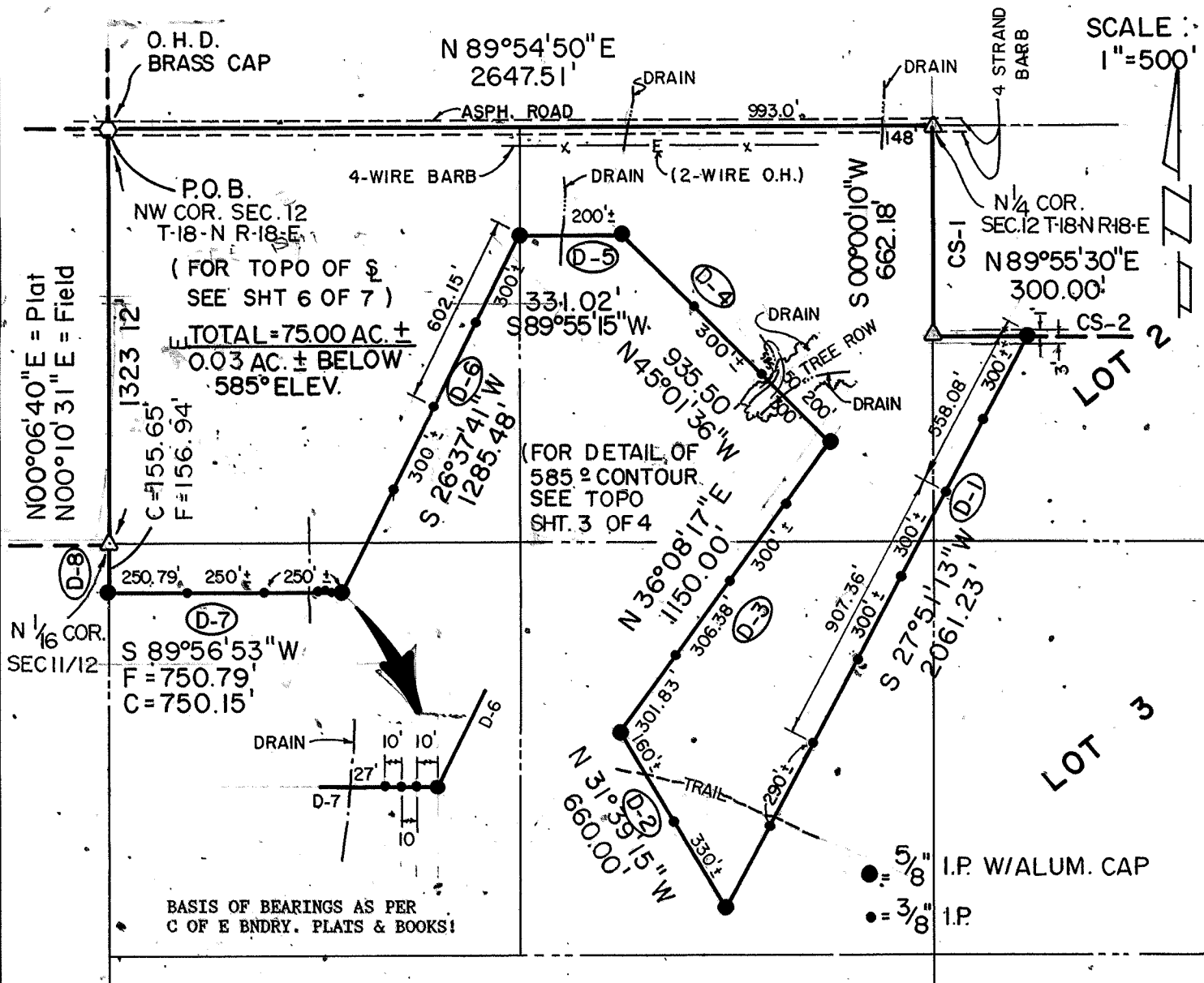

PARCEL #91 DESCRIPTION

Parcel #91 containing 75.00 Acres, more or less, located in NW $\frac{1}{4}$ and U.S. Government Lot 2 in Section 12, Township 18 North, Range 18 East, Indian Meridian, Wagoner County, Oklahoma, described as: beginning at the northwest corner of Section 12, being an Oklahoma Highway Department brass cap in asphalt road; thence N89°54'50"E, 2647.51 feet along section line in road to north $\frac{1}{4}$ corner of Section 12, being a C of E boundary corner; thence S00°00'10"W, 662.18 feet (CS-1) to a C of E boundary corner (mon 1/2); thence N89°55'30"E, 300.00 feet (CS-2) to a 5/8" iron pin with aluminum cap; thence S27°51'13"W, 2061.23 feet (D-1) to a 5/8" iron pin with aluminum cap; thence N31°39'15"W, 660.00 feet (D-2) to a 5/8" iron pin with aluminum cap; thence N36°08'17"E, 1150.00 feet (D-3) to a 5/8" iron pin with aluminum cap; thence N45°01'36"W, 935.50 feet (D-4) to a 5/8" iron pin with aluminum cap; thence S89°55'15"W, 331.02 feet (D-5) to a 5/8" iron pin with aluminum cap; thence S26°37'41"W, 1285.48 feet (D-6) to a 5/8" iron pin with aluminum cap; thence S89°56'53"W, 750.79 feet (D-7) to a 5/8" iron pin with aluminum cap on section line; thence N00°10'31"E, along section line 156.94 feet (D-8) to the North 1/16 corner of Section 11 and 12, being a C of E boundary corner; thence N00°10'31"E, 1323.12 feet along section line to the point of beginning.

Field Book No. 5-2031 Date 12 / 88

CERTIFICATE OF SURVEY

I Hereby Certify That The Above Plat is a True and Correct Representation of the Survey.

SCOTT & ASSOCIATES, INC.
 LAND SURVEYORS

— LEGEND —

- △ C of E BRASS CAP
- ORIGINAL CORNER
- IRON PIN W/CAP

U.S. ARMY CORPS OF ENGINEERS
 TULSA DISTRICT

BASIL E. SCOTT, JR. L.S. 545

REFERENCES

PARTIAL BOUNDARY SURVEYS FT. GIBSON LAKE OKLA. SEC. 12 T-18-N R-18-E

COUNTY WAGONER

D.O. NO. 0002

Performed Under Contract No. DACA 56-88-D-0047

PARCEL 91

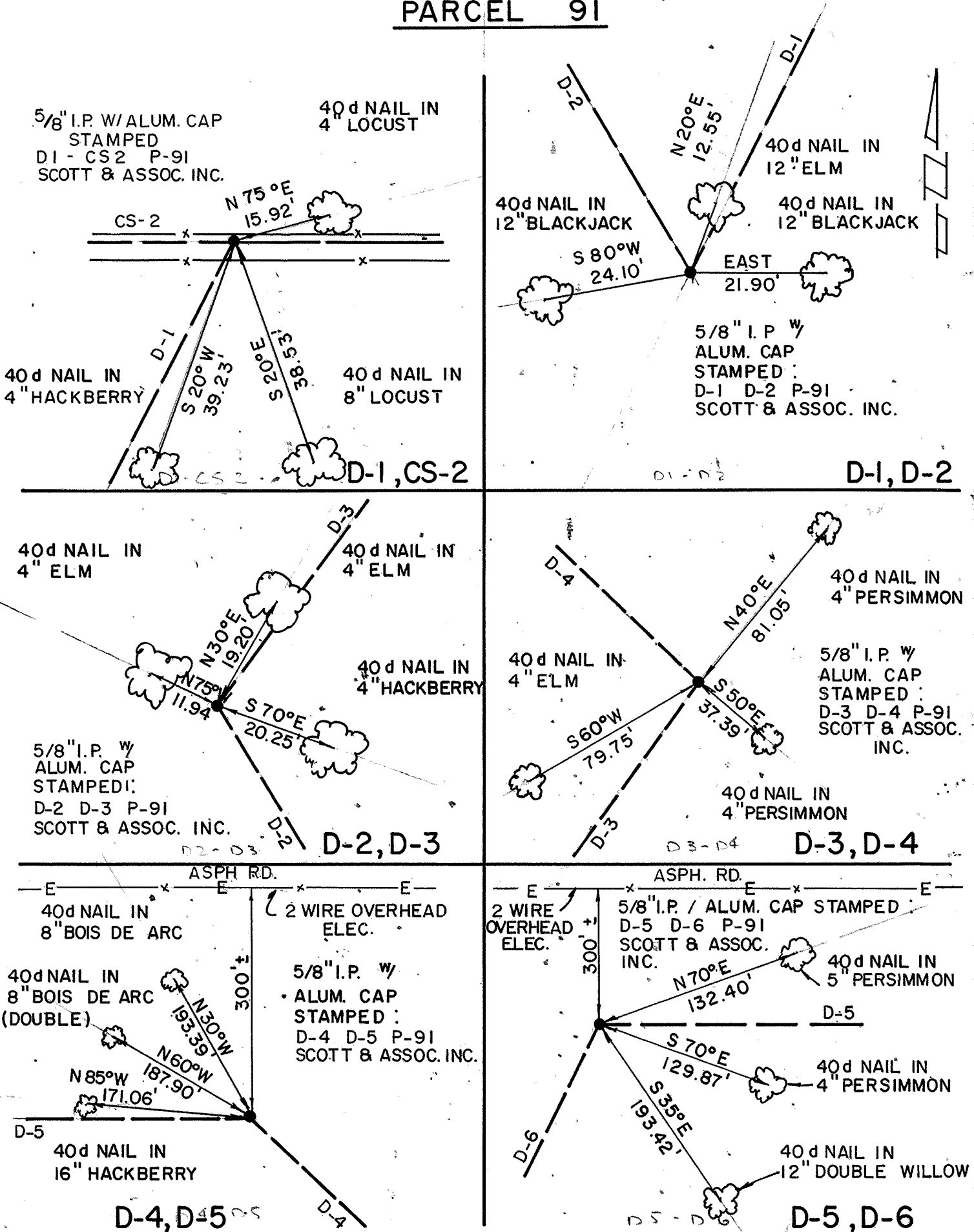

Field Book No. 5-2031 Date 12 / 88 SHEET 1 OF 2

CERTIFICATE OF SURVEY

I hereby certify that the above plat is a true and correct representation of the survey.

[Signature]
BASIL E. SCOTT JR. L.S. 545

SCOTT & ASSOCIATES INC.
LAND SURVEYORS

U.S. ARMY CORPS OF ENGINEERS
TULSA DISTRICT

— LEGEND —

- △ C of E BRASS CAP
- ORIGINAL CORNER
- IRON PIN w/ CAP

REFERENCES

PARTIAL BOUNDARY SURVEYS
 FT. GIBSON LAKE OKLA.
 SEC. 12 T-18 -N R-18 -E

COUNTY WAGONER

D.O. NO. 0002

Performed Under Contract No. DACA 56-88-D-0047

PARCEL 91

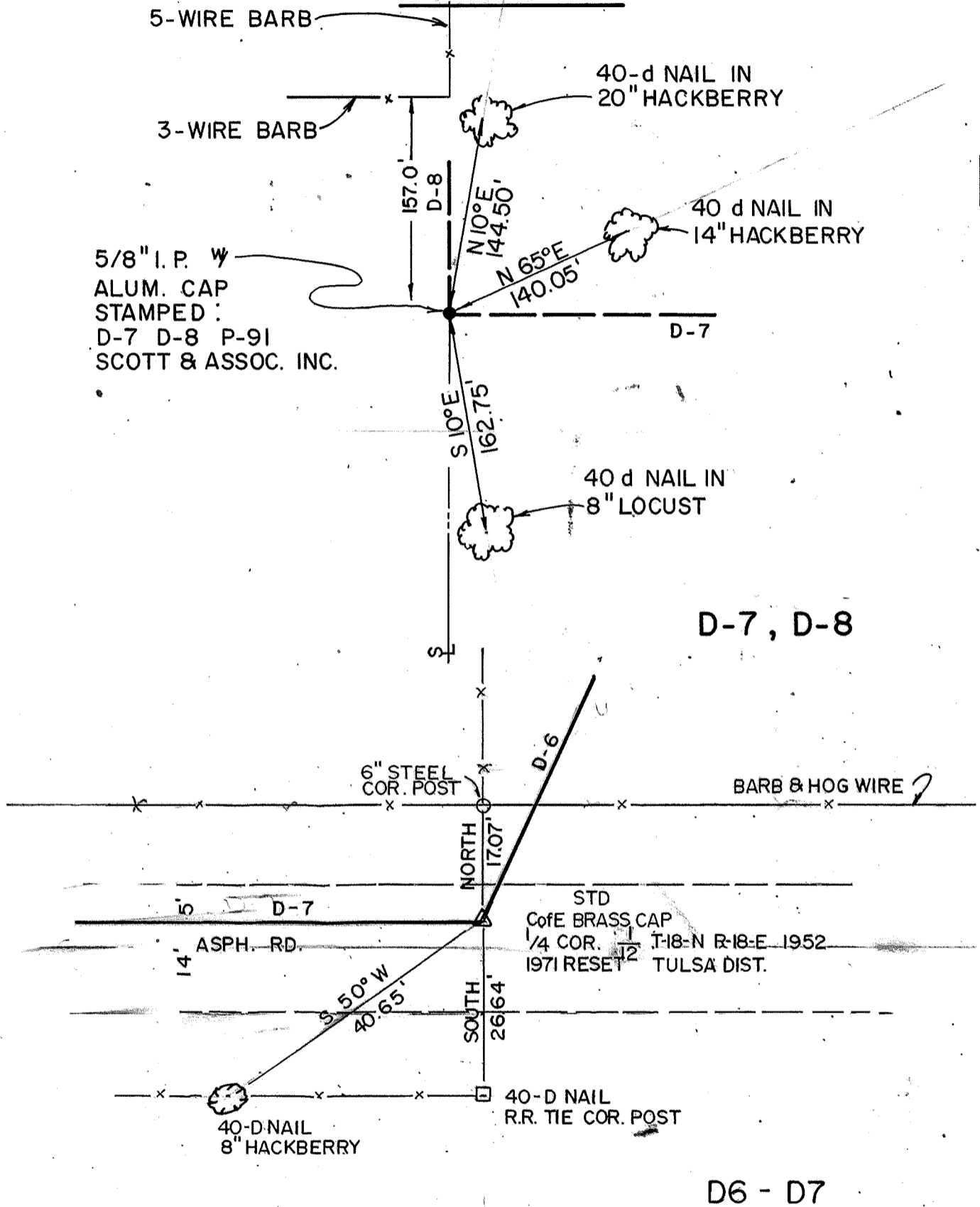

5/8" I.P. W
 ALUM. CAP
 STAMPED:
 D-7 D-8 P-91
 SCOTT & ASSOC. INC.

D-7, D-8

D6 - D7

Field Book No. 5-2031 Date 12/88

SHEET
2 OF 2

CERTIFICATE OF SURVEY

SCOTT & ASSOCIATES INC.
LAND SURVEYORS

— LEGEND —

I Hereby Certify That The Above Plat
 is a True and Correct Representation
 of the Survey.

U.S. ARMY CORPS OF ENGINEERS
 TULSA DISTRICT

- △ C of E BRASS CAP
- ORIGINAL CORNER
- IRON PIN W/CAP

BASIL E. SCOTT JR. L.S. 545