

Sec. 22

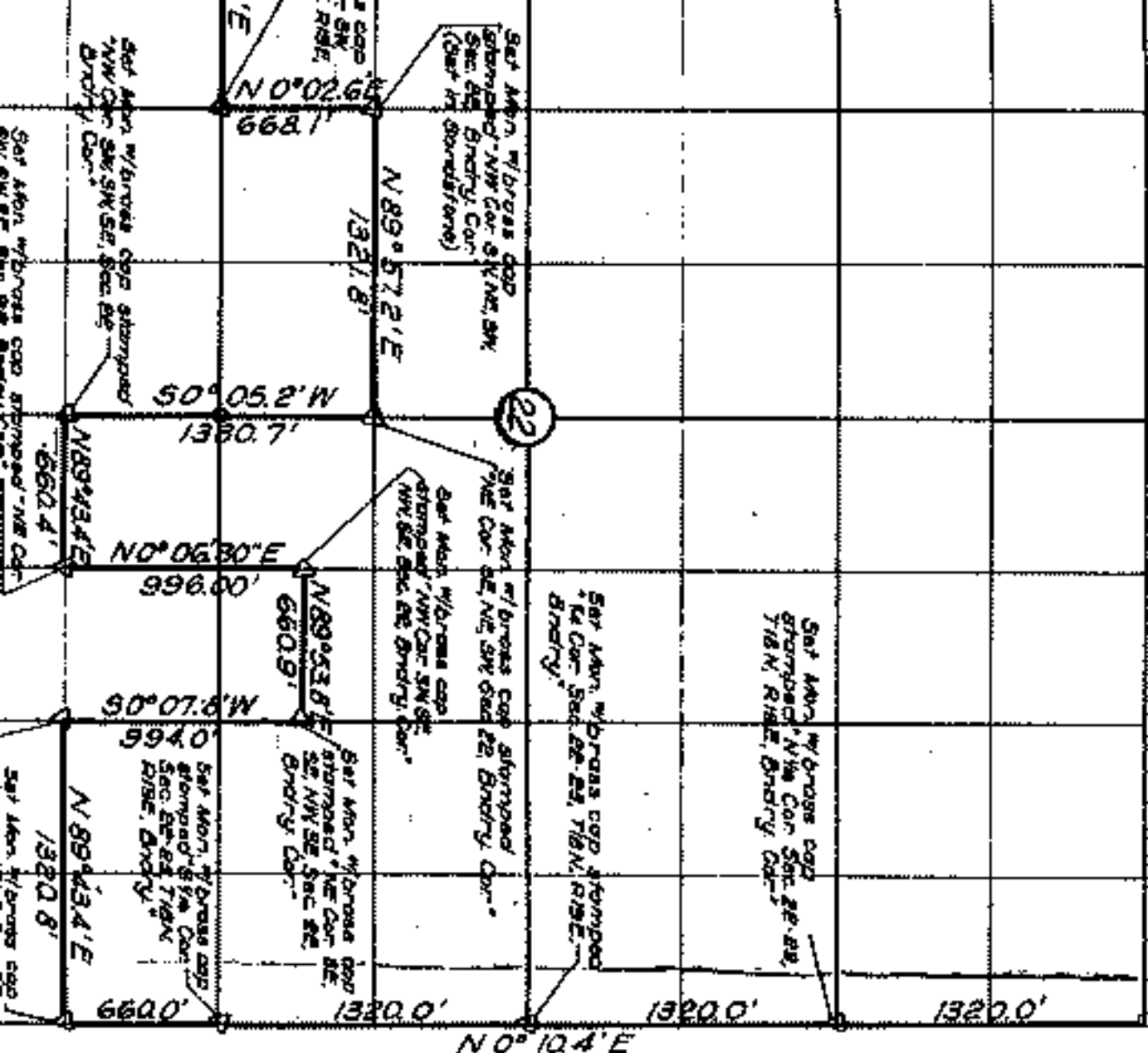

I, James E. Curry, a duly registered Professional Engineer in the State of Oklahoma, do hereby certify that I have supervised the accurate survey of a portion of the boundary line of Fort Gibson Reservoir shown on this plat of a portion of Sec. 22, T 18 N, R 19 E, in Wagoner County, Okla.

Witness my hand and seal this 19th day of Aug. 1962.

James E. Curry
 James E. Curry
 Reg. Prof. Engineer No. 1872

Subscribed and sworn to before me this 19th day of Aug 1962.
 My commission expires 1st day of July, 1965.

Henry J. [Signature]
 Notary Public

Recorded in Book 3 Page 11

[Signature]
 County Clerk

PLAT OF
 PARTIAL BOUNDARY SURVEY
 SEC. 22 T 18 N R 19 E

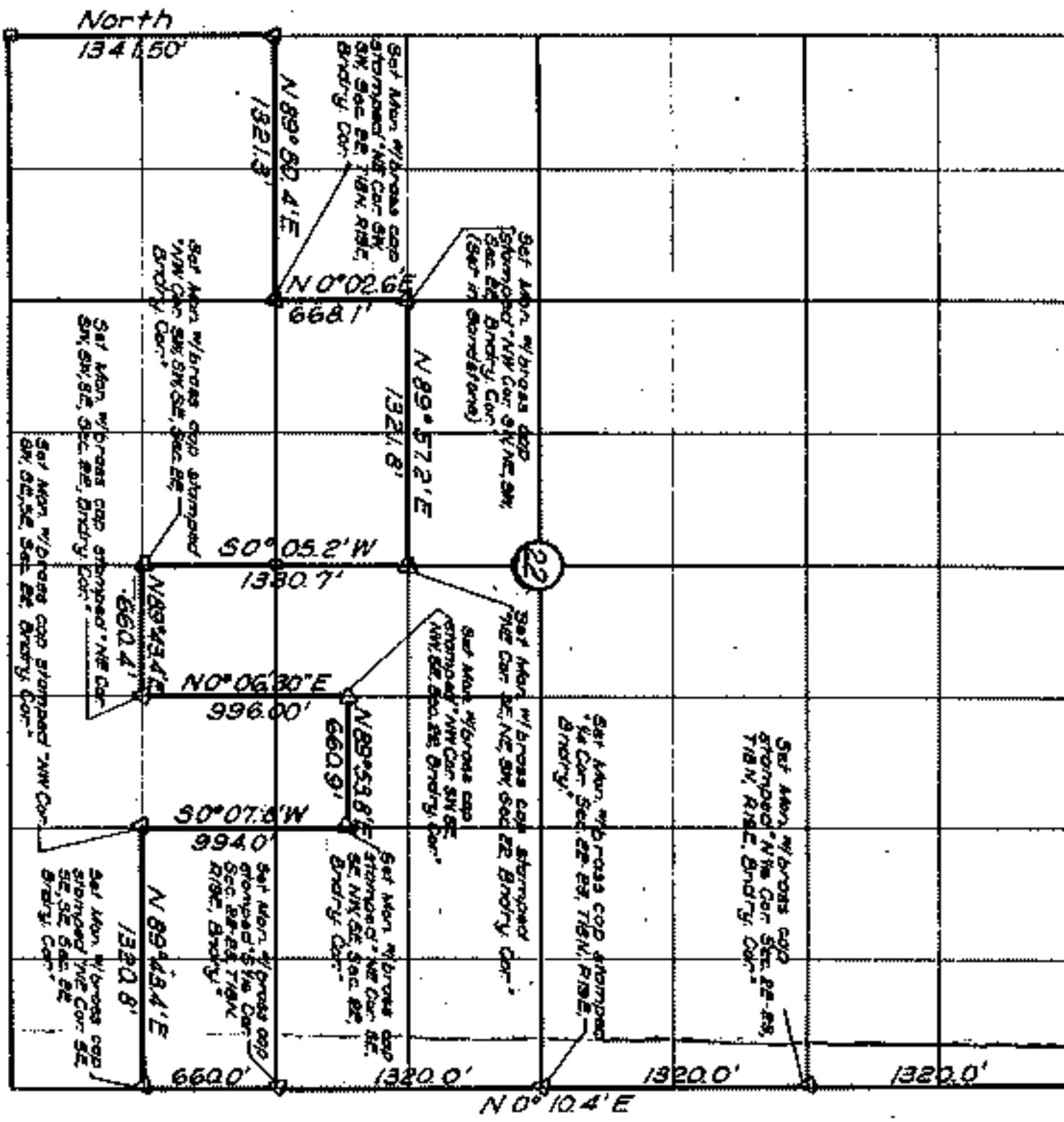

Witness my hand and seal this 23rd day of February 1924

James E. Cullen
Reg. Prof. Eng.

Subscribed and sworn to before me this 23rd day of February 1924

Notary Public

Recorded in Book 3

County

PLAT OF
PARTIAL BOUNDARY S
SEC. 22 T 18 N
FORT GIBSON RESERVE
GRAND RIVER
WAGONER COUNTY, OK