

RECORD BOUNDARY PLAT

LAKE FORT GIBSON, OKLAHOMA

SEC 29 T 16 N R 19 E COUNTY WAGONER

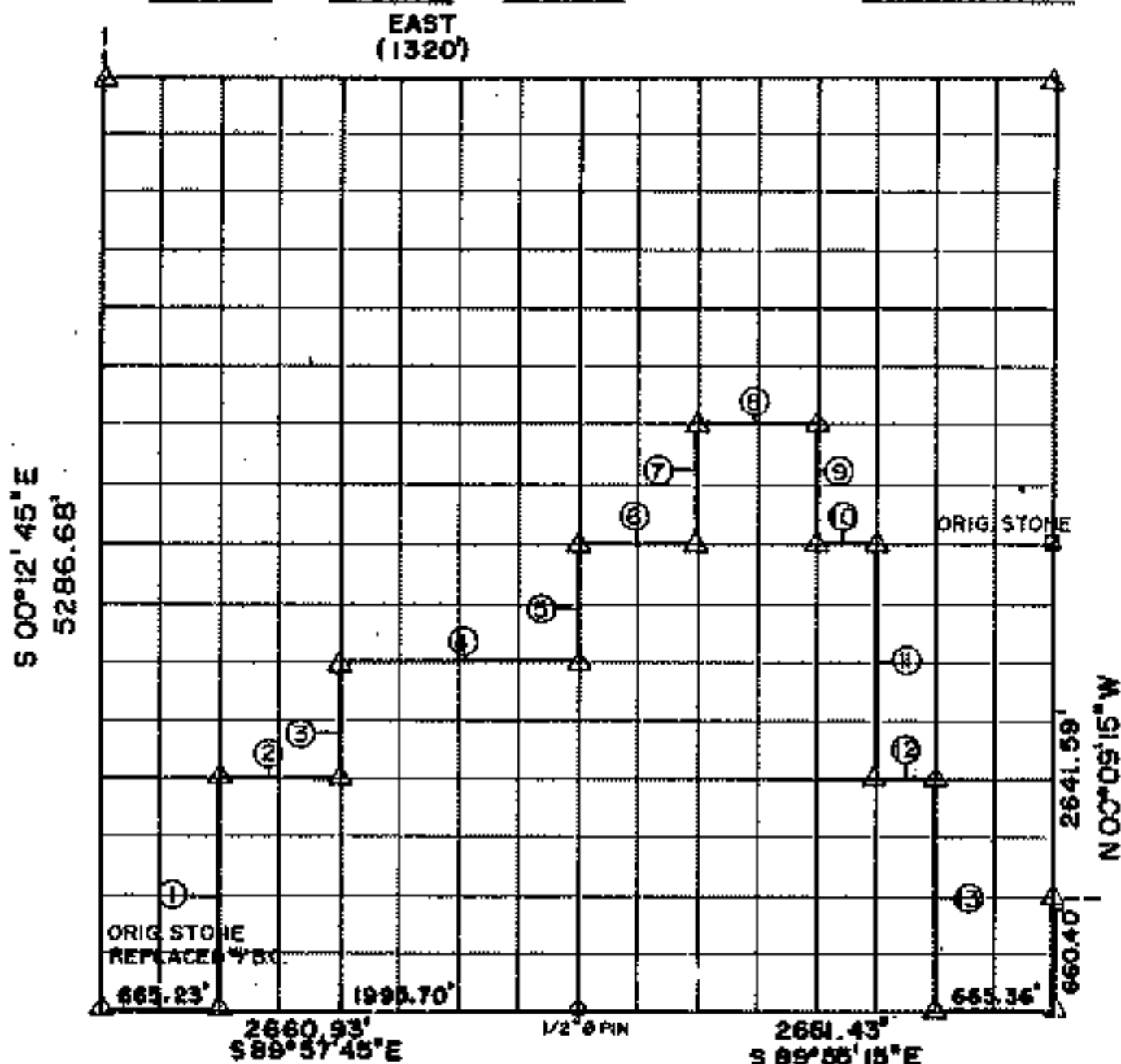

Course No.	Distance	Bearing	Course No.	Distance	Bearing
1	1321.44'	N 00°12'16" W			
2	665.42'	S 89°56'34" E			
3	660.80'	N 00°11'48" W			
4	1331.02'	S 89°56'28" E			
5	660.37'	N 00°11'20" W			
6	665.66'	S 89°55'52" E			
7	661.94'	N 00°10'56" W			
8	665.73'	S 89°57'02" E			
9	662.40'	S 00°10'32" E			
10	333.76'	S 89°55'52" E			
11	1320.36'	N 00°09'50" W			
12	332.76'	N 89°55'18" W			
13	1320.78'	N 00°09'39" W			

NOTE: MONUMENTS IN FIELD ARE DESCRIBED BY SECTIONAL SUBDIVISION NOT COURSES AS DEPICTED BY THIS PLAT. ALL BEARINGS ARE UNIQUE & ASSUMED FOR THIS SECTION.

SEPT. 1984 Field Book No. 5-1173 Date SEPT. 1949

SURVEY PERFORMED BY THE
CORPS OF ENGINEERS, TULSA DISTRICT
PLATS PREPARED BY
ENTZ ENGINEERING & ASSOCIATES INC. AND
HUFFMAN SURVEYING CO., INC.

LEGEND
 1 MONUMENT
 2 ORIGINAL CORNER
 3 WOOD PIN

PARTIAL BOUNDARY SURVEYS
 FT. GIBSON LAKE
 OKLAHOMA

Performed Under Contract Number DACW 56-85-C-0127

NE 4 SEC. 29, T. 18 N., R. 19 E., COUNTY WAGONER

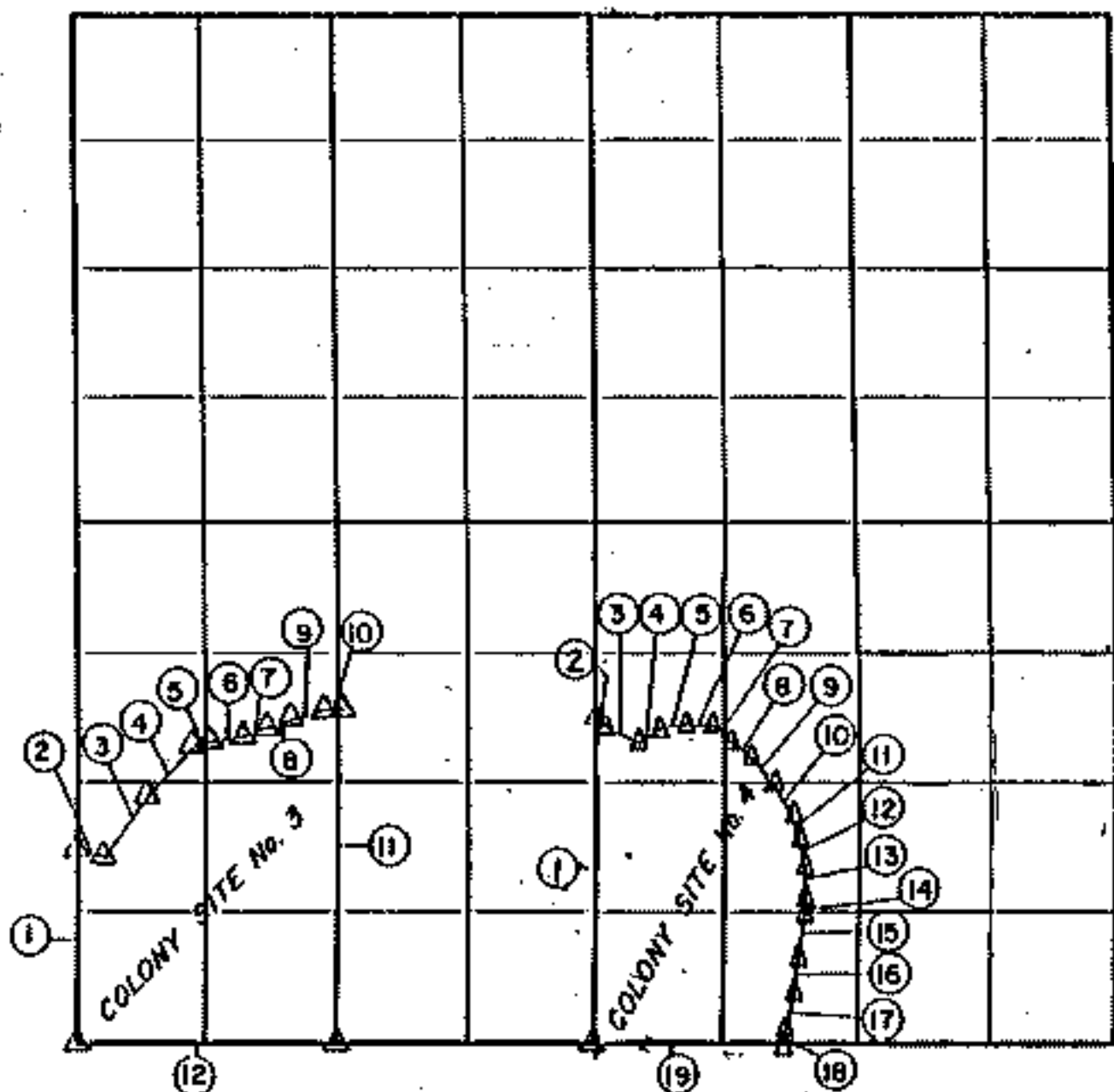

Course No.	Distance	Bearing	Course No.	Distance	Bearing
COLONY SITE No. 3			COLONY SITE No. 4		
1	499.85	NORTH	1	828.40	N 00° 02' 43" E
2	88.25	S 67° 41' E	2	36.78	S 51° 18' E
3	188.45	N 34° 30' E	3	96.04	S 62° 30' E
4	175.80	N 42° 32' E	4	71.66	N 51° 34' E
5	35.00	N 70° 10' E	5	64.15	N 82° 59' E
6	80.90	N 78° 55' E	6	67.90	S 81° 42' E
7	64.20	N 66° 52' E	7	59.75	S 53° 18' E
8	65.80	N 68° 01' E	8	66.60	S 57° 20' E
9	80.39	N 87° 53' E	9	91.25	S 42° 52' E
10	51.88	N 86° 44' E	10	90.88	S 36° 55' E
11	866.44	SOUTH	11	63.20	S 18° 15' E
12	665.75	N 89° 42' 37" W	12	89.80	S 03° 34' W

CERTIFICATE OF SURVEY
 I hereby certify that the above is a true and correct copy of the original survey records as shown to me by the surveyor.
 REGISTERED PROFESSIONAL SURVEYOR
 SCOTT, B.

Field Book No. 6-2007 Date 9-6-85

SCOTT & ASSOCIATES, INC.
 Engineering & Surveying
 For

U.S. ARMY ENGINEER DISTRICT, TULSA
 CORPS OF ENGINEERS

▲ MONUMENT
 ● ORIGINAL CORNER
 ○ IRON PIN

MYI AR 7

**PARTIAL BOUNDARY SURVEYS
FT. GIBSON LAKE
OKLAHOMA**

Performed Under Contract Number DACW 56-65-C-0127

NE 4 SEC. 29, T. 18N, R. 19E, COUNTY WAGONER

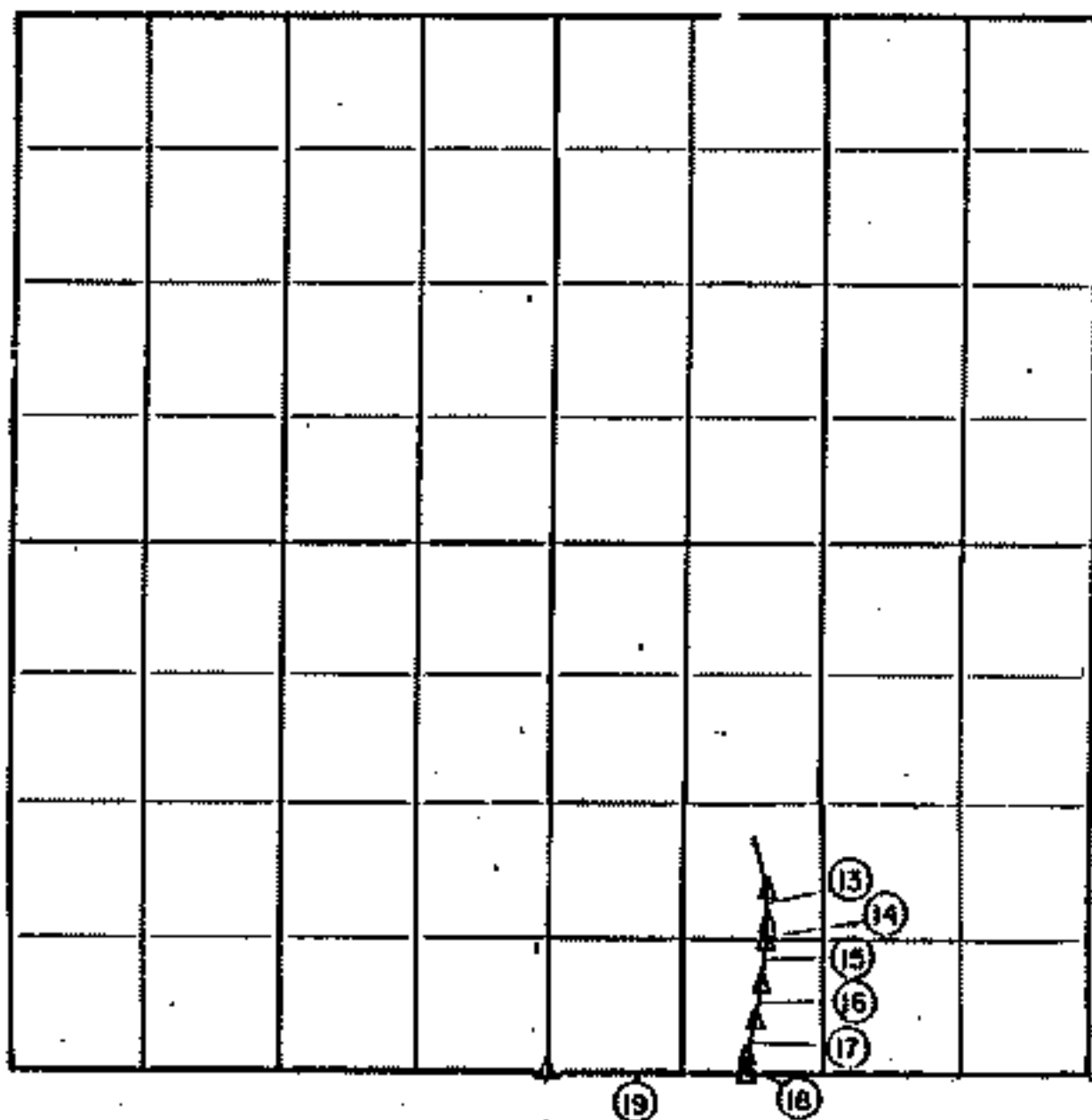

Course No.	Distance	Bearing	Course No.	Distance	Bearing
			COLONY SITE No. 4		
			13	86.40	S 08° 04' W
			14	41.50	S 07° 15' E
			15	101.78	S 01° 18' W
			16	87.35	S 08° 20' W
			17	87.25	S 10° 11' W
			18	45.10	S 13° 54' W
			19	486.50	N 89° 42' 37" W

LAND SURVEYING
 COLONY SITE No. 4
 TULSA, OKLAHOMA
 1965

Field Book No. 5-2007 Date 9-5-65

SCOTT & ASSOCIATES, INC.
 Engineering & Surveying
 For
U.S. ARMY ENGINEER DISTRICT, TULSA
CORPS OF ENGINEERS

A Monument
 B Original Corner
 C Iron Pin

PARTIAL BOUNDARY SURVEYS
 FT GIBSON LAKE
 OKLAHOMA

Performed Under Contract Number DACW 56-85-C-0127

SE 4 SEC. 29, T. 18 N., R. 19 E., COUNTY WAGONER

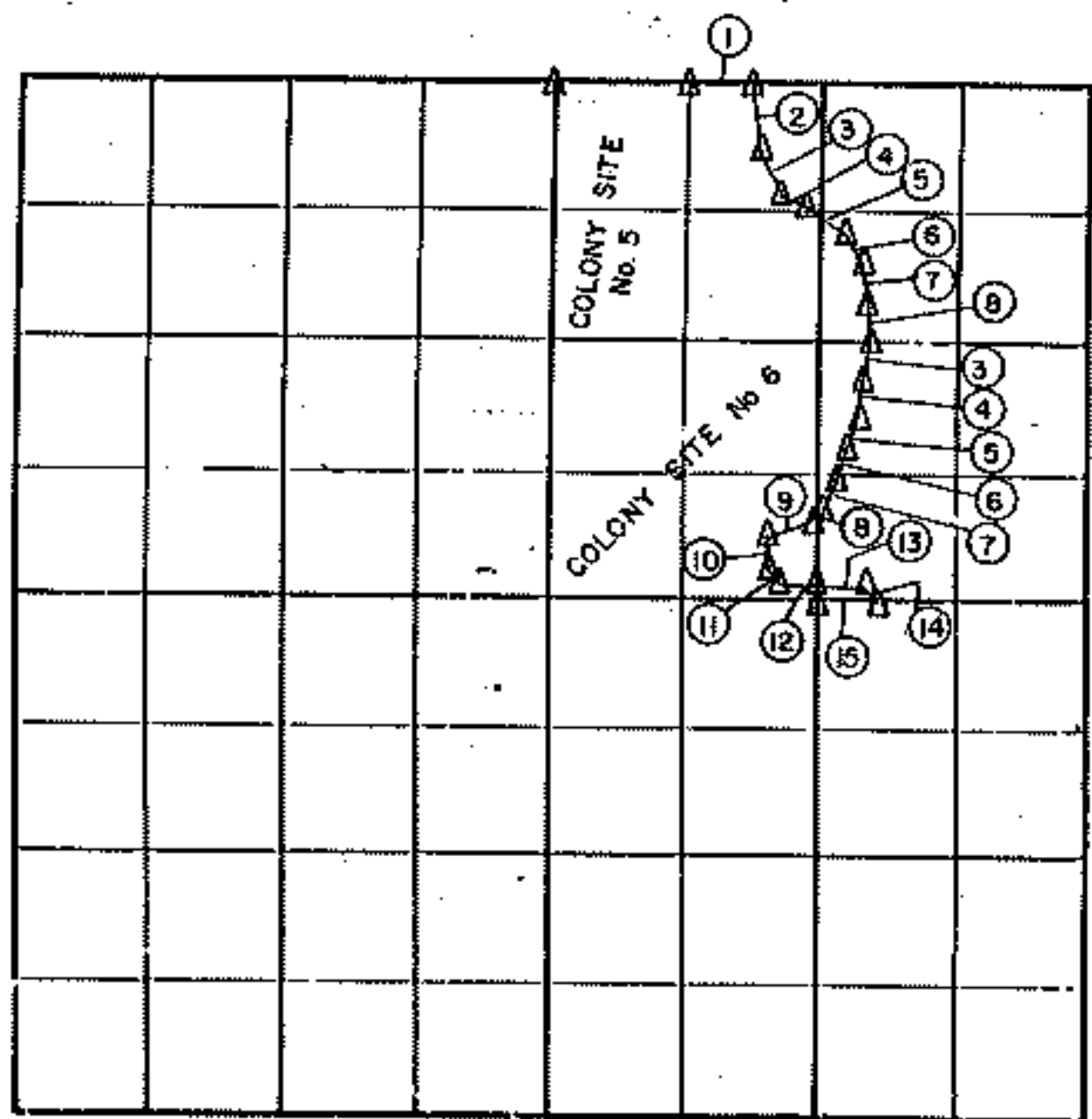

Course No.	Distance	Bearing	Course No.	Distance	Bearing
COLONY SITE No. 5			5	89.20	S 18° 57' W
1	152.77	S 89° 48' E	6	94.90	S 16° 50' W
2	180.00	S 05° 02' E	7	68.70	S 23° 18' W
3	119.15	S 29° 29' E	8	24.10	S 54° 15' W
4	62.75	S 63° 21' E	9	114.90	S 70° 06' W
5	112.34	S 53° 06' E	10	80.20	S 00° 54' E
6	96.60	S 32° 03' E	11	45.85	S 33° 36' E
7	100.00	S 10° 19' E	12	89.11	S 84° 33' 45" E
8	101.90	S 07° 25' E	13	112.55	S 87° 39' E
COLONY SITE No. 6			14	52.50	S 39° 29' E
3	92.70	S 13° 10' W	15	464.60	N 89° 49' W
4	90.95	S 05° 40' W			

CERTIFICATE OF SURVEY
 I hereby certify that the above is a true and correct representation of the survey made by me or under my direction and supervision on the 16th day of September, 1985, at Tulsa, Oklahoma.
 L.S. 55
 [Signature]

Field Book No. 5-2007 Date 9-16-85

SCOTT & ASSOCIATES, INC.
 Engineering & Surveying
 For

U.S. ARMY ENGINEER DISTRICT, TULSA
 CORPS OF ENGINEERS

Δ MONUMENT
 ○ ORIGINAL CORNER
 ○ IRON PIN
 MYLAR R

PARTIAL BOUNDARY SURVEYS
 FT. GIBSON LAKE
 OKLAHOMA

Performed Under Contract Number DACW 56-85-C-0127

SW 4 SEC. 29, T. 18 N., R. 19 E., COUNTY WAGONER

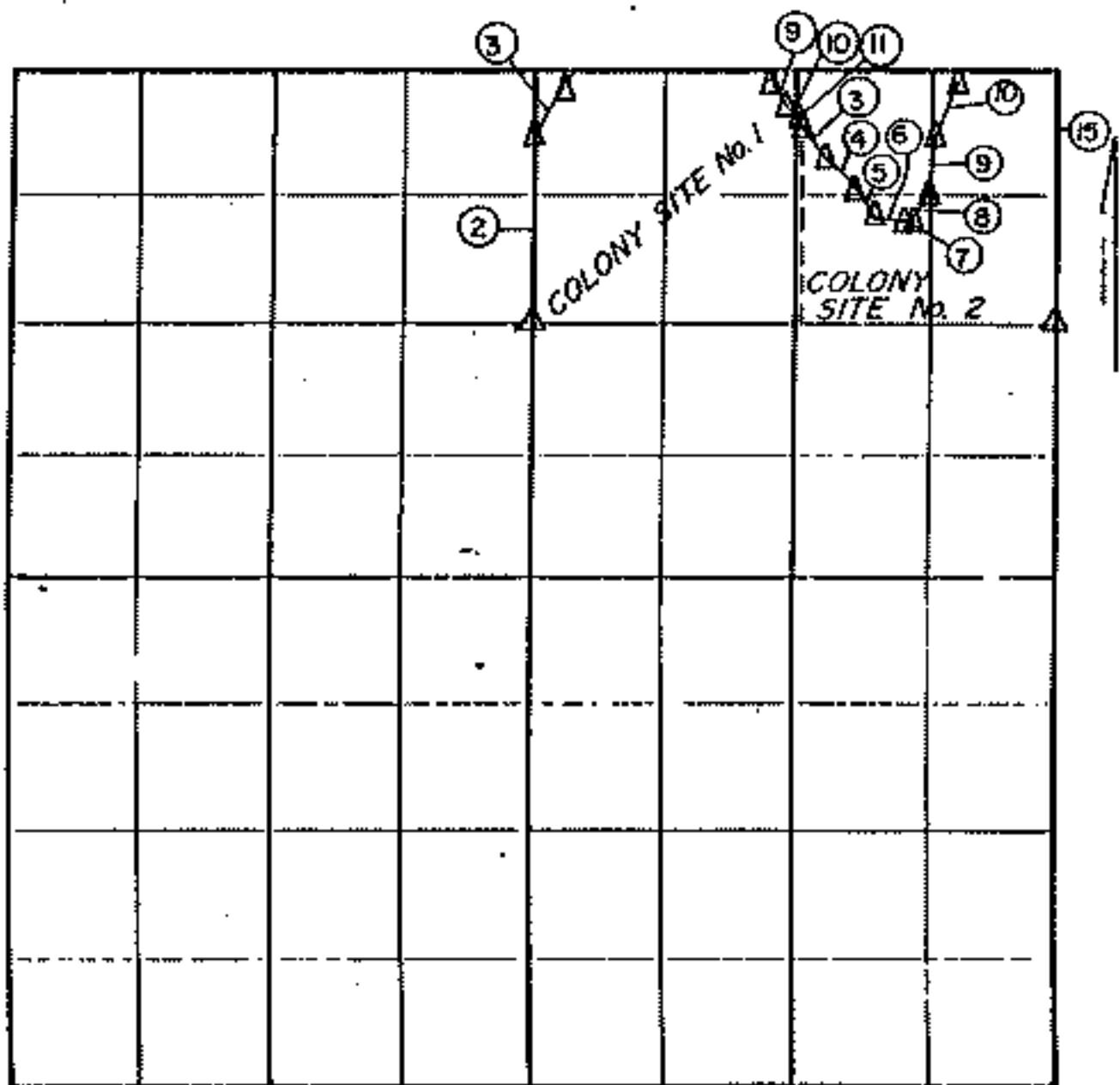

Course No.	Distance	Bearing	Course No.	Distance	Bearing
COLONY SITE No. 1			7	19.30	N 74° 16' E
1	670.80	WEST	8	77.80	N 27° 15' E
2	490.00	N 00° 12' E	9	149.00	N 07° 33' E
3	148.00	N 28° 27' E	10	147.90	N 22° 04' E
4	77.50	S 30° 11' E	11	86.40	N 12° 30' E
5	62.00	S 34° 01' E	12	105.00	N 17° 08' E
6	10.00	S 36° 04' E	13	195.40	N 28° 41' E
COLONY SITE No. 2			14	150.70	N 73° 52' E
3	99.50	S 37° 41' E	15	1031.00	N 00° 54' E
4	103.00	S 43° 26' E			
5	97.00	S 33° 41' E			
6	70.00	S 83° 11' E			



Field Book No. 5-2007 Date 10-17-85

SCOTT & ASSOCIATES, INC.
 Engineering & Surveying
 For

U.S. ARMY ENGINEER DISTRICT, TULSA
 CORPS OF ENGINEERS

△ MONUMENT
 ○ ORIGINAL CORNER
 ● IRON PIN

PARTIAL BOUNDARY SURVEYS

FT. GIBSON LAKE

OKLAHOMA

Performed Under Contract Number DACW 56-85-C-0127

NW 4 SEC. 29, T. 18 N., R. 19 E., COUNTY WAGONER

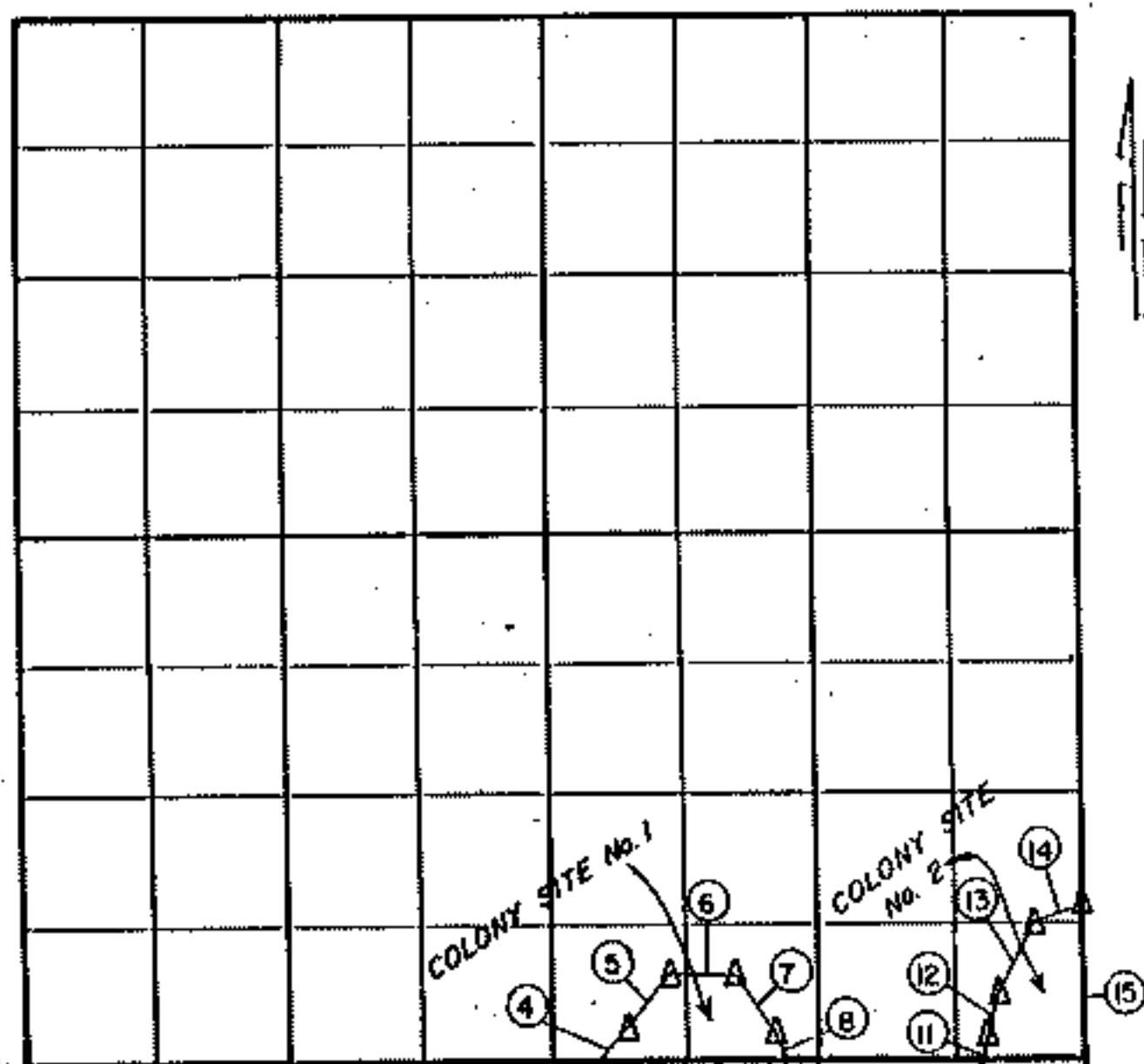

Course No.	Distance	Bearing	Course No.	Distance	Bearing
COLONY SITE No. 1			COLONY SITE No. 2		
4	164.00	N 43° 45' E	11	86.40	N 12° 30' E
5	171.00	N 39° 03' E	12	105.00	N 17° 06' E
6	159.00	S 88° 22' E	13	195.40	N 28° 41' E
7	177.00	S 34° 46' E	14	150.70	N 73° 52' E
8	99.00	S 22° 12' E	15	1031.00	S 00° 54' W

Field Book No. 5-2007 Date 10-17-85

SCOTT & ASSOCIATES, INC.

Engineering & Surveying

For

U.S. ARMY ENGINEER DISTRICT, TULSA
CORPS OF ENGINEERS

▲ MONUMENT
 □ ORIGINAL CORNER
 ○ IRON PIN



PLAT OF SURVEY

LOCATION MAP

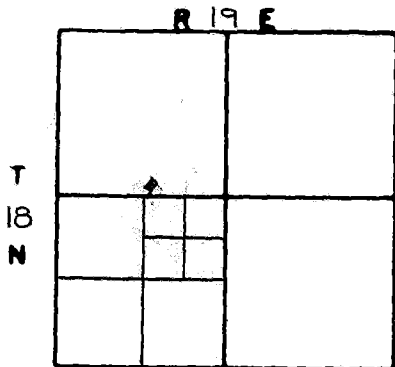

Section 29
County WAGONER

"Indian Owned Firm"

SCALE: 1" = 40'

SCOTT & ASSOCIATES, INC.
901-B Callahan Street
Phone: office
night

LAND SURVEYORS
Muskogee, Oklahoma 74403
1-918-682-7577
682-8113

21

NOTE: ▲ = C OF E BRASS CAP (SET)
△ = C OF E BRASS CAP (FND)

Owner: Roger Houseman
Ordered by: Corp of Engineers,
Tulsa District
Contract #: DO#5, DACA56-90-D-0001

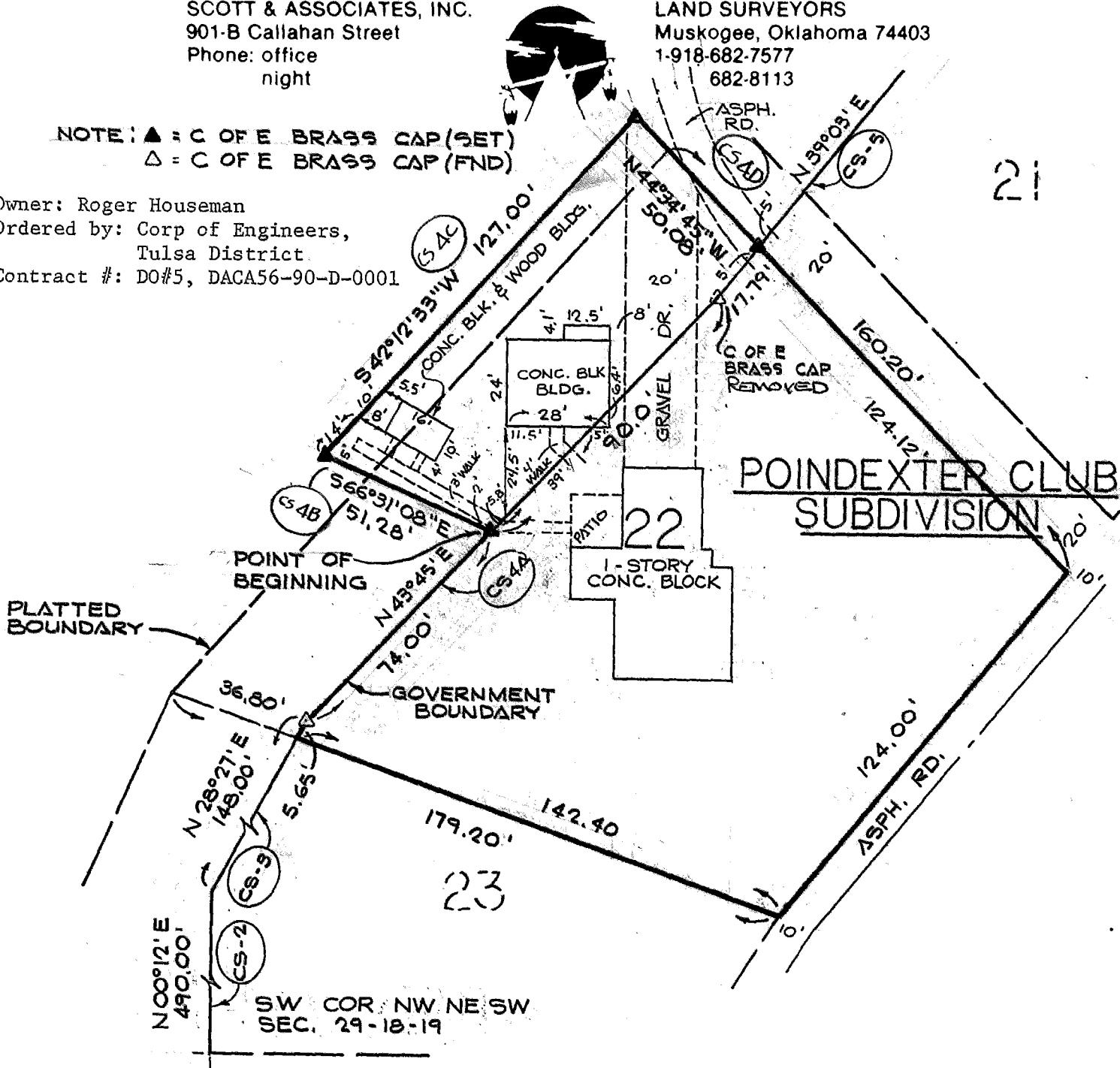

PROPERTY DESCRIPTION

A parcel of land in the SW $\frac{1}{4}$ SE $\frac{1}{4}$ NW $\frac{1}{4}$ of Section 29, T18N R19E, of the Indian Meridian, said parcel also being adjacent and abutting to Lot 22 of the Poindexter Club Site (Colony Site 1) of the Fort Gibson Lake project, and being part of Tract 623, and being more particularly described as: Commencing at the southwest corner of the NW $\frac{1}{4}$ NE $\frac{1}{4}$ SW $\frac{1}{4}$ of said Section 29; thence N00°12'E along the west line thereof, 490.00 feet; thence N28°27'E, 148.00 feet; thence N43°45'E, 74.00 feet, more or less, to the point of beginning; thence N43°45'E, 90.00 feet; thence N39°03'E, 17.79 feet; thence N44°34'45"W, 50.08 feet; thence S42°12'33"W, 127.00 feet; thence S66°31'08"E, 51.28 feet, more or less, to the point of beginning. Containing 0.13 acre, more or less, in Wagoner County, Oklahoma.

WITNESS my hand and seal this 15th day of May 19 91
survey by: BS, Jr. drawn by: LF typed by: LI ck'd by: *[Signature]*

REGISTERED LAND SURVEYOR
BASIL E. BASKIN
REGISTERED LAND SURVEYOR NO. 545
Oklahoma