

RECORD BOUNDARY PLAT

LAKE FORT GIBSON, OKLAHOMA

SEC. 33 T. 18 N. R. 19 E.

COUNTY WAGONER

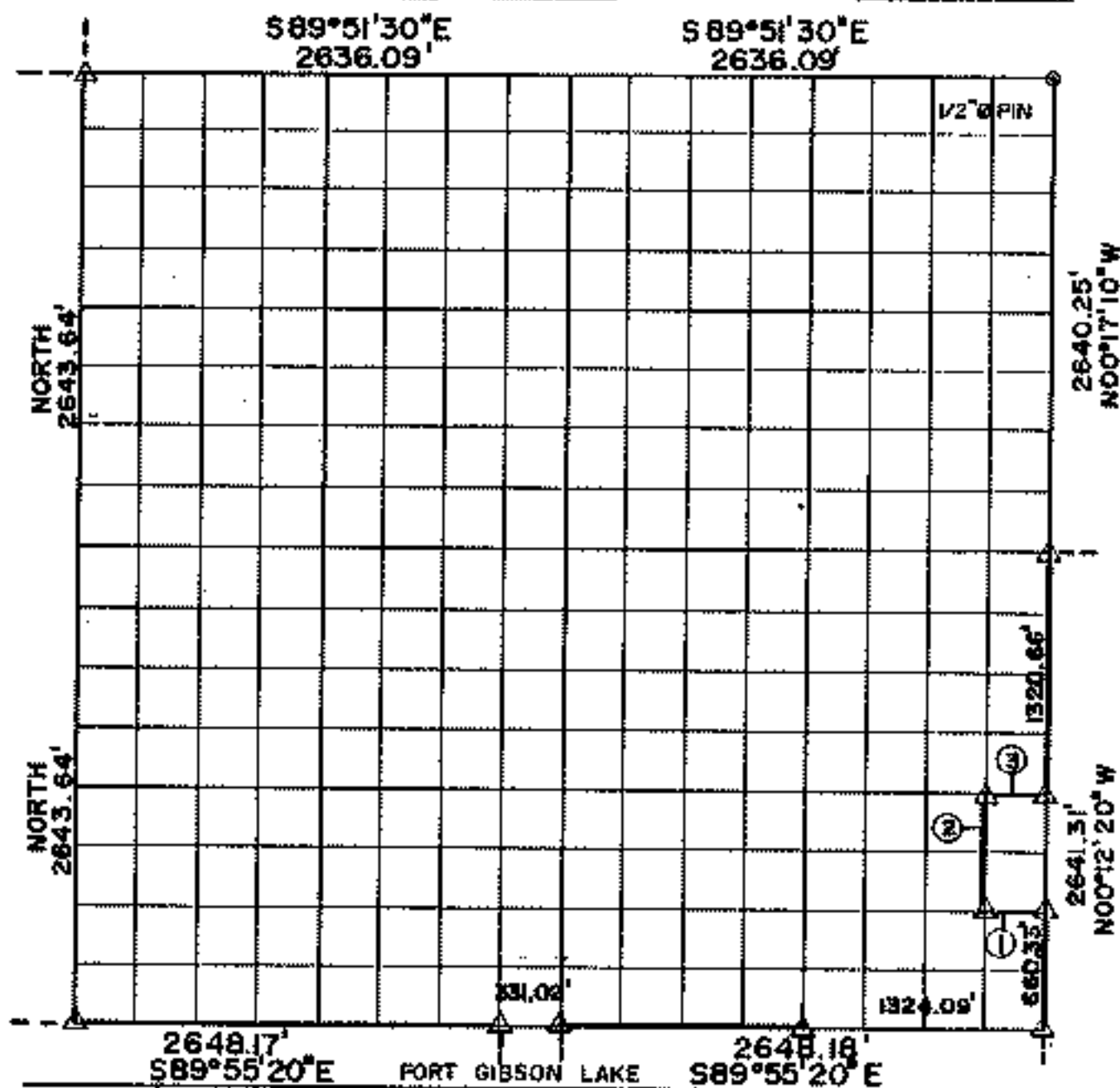

Course No.	Distance	Bearing	Course No.	Distance	Bearing
1	330.91	N89°55'00"W			
2	412.76	N00°11'40"W			
3	330.85	S89°54'40"E			
NOTE: MONUMENTS IN FIELD ARE DESCRIBED BY SECTIONAL SUBDIVISION NOT COURSES AS DEPICTED BY THIS PLAT. ALL BEARINGS ARE UNIQUE & ASSUMED FOR THIS SECTION.					

SEPT. 1984 Field Book No. 5-1383 Date 1949

SURVEY PERFORMED BY THE
CORPS OF ENGINEERS, TULSA DISTRICT
PLATS PREPARED BY
ENTZ ENGINEERING & ASSOCIATES INC. AND
HUFFMAN SURVEYING CO., INC.

LEGEND
 ■ MONUMENT
 ○ ORIGINAL CORNER
 ◊ 1/2" PIN

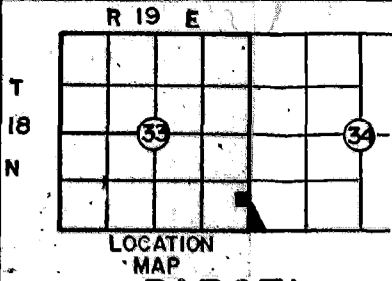

PARTIAL BOUNDARY SURVEYS
 FT. GIBSON LAKE OKLA.
 SEC. 33 T-18 -N R-19 -E
 & 34

PARCEL 95

COUNTY WAGONER

D.O. NO. 0002

Performed Under Contract No. DACA 56-88-D-0047

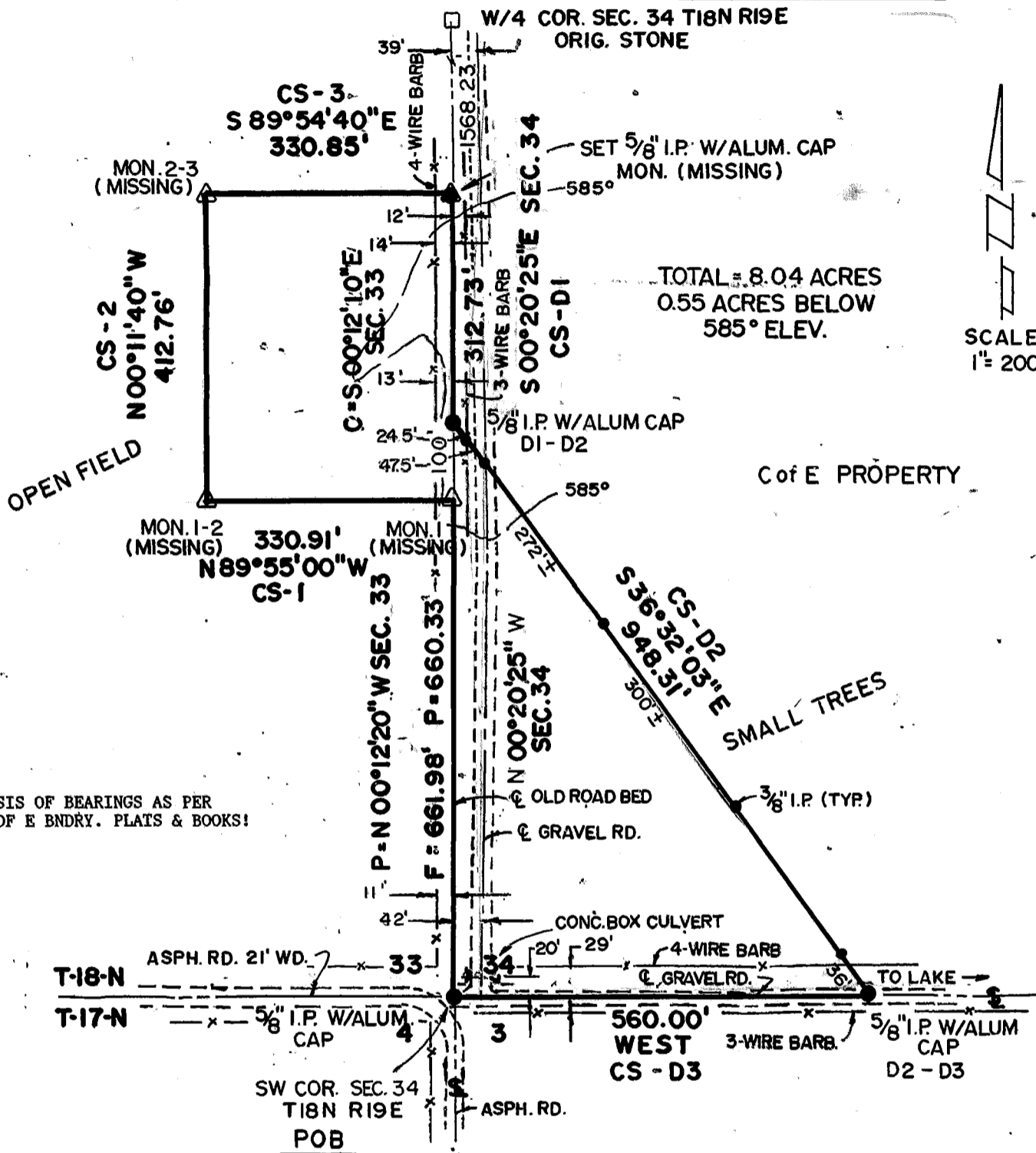

BASIS OF BEARINGS AS PER
 C OF E BNDRY. PLATS & BOOKS!

TOTAL = 8.04 ACRES
 0.55 ACRES BELOW
 585° ELEV.

SCALE
 1" = 200'

PARCEL #95 DESCRIPTION

Parcel #95 containing 8.04 Acres, more or less, located in Sections 33 and 34, Township 18 North, Range 19 East, Indian Meridian, Wagoner County, Oklahoma, described as: beginning at the section corner of Sections 3,4,33 and 34, being a 5/8" iron pin with aluminum cap stamped ^{33,34}/_{4,3} P-95 and being in a gravel road; thence N00°20'25"W, 661.98 feet along the West line of said Section 34 to a C of E boundary corner (mon-1); thence N89°55'00"W, 330.91 feet (CS-1) to a C of E boundary corner (mon 1/2); thence N00°11'40"W, 412.76 feet (CS-2) to a C of E boundary corner (mon 2/3); thence S89°54'40"E, 330.85 feet to a 5/8" iron pin with aluminum cap (CS-3-D-1) being on the east line of said Section 33; thence S00°12'10"E, 312.73 feet (CS-D-1) along the east line of Section 33 to 5/8" iron pin with aluminum cap (D-1/2); thence S36°32'03"E, 948.31 feet (CS-D-2) to a 5/8" iron pin with aluminum cap (D-2/3) being in a gravel road; thence West, 560.00 feet along a gravel road being the south line of Section 34 to the point of beginning.

Field Book No. 5-2033 Date 12-88

CERTIFICATE OF SURVEY

I Hereby Certify That The Above Plat
 is a True and Correct Representation
 of the Survey

SCOTT & ASSOCIATES, INC.
 LAND SURVEYORS

— LEGEND —

- △ C of E BRASS CAP
- ORIGINAL CORNER
- IRON PIN W/ CAP

U.S. ARMY CORPS OF ENGINEERS
 TULSA DISTRICT

BASIL E. SCOTT JR. L.S. 545

Oklahoma