

PARTIAL BOUNDARY SURVEYS
 FT. GIBSON LAKE OKLA.
 SEC. 7 T-18 -N R-19 -E

PARCEL 87

COUNTY WAGONER

D.O. NO. 0002

Performed Under Contract No. DACA 56-88-D-0047

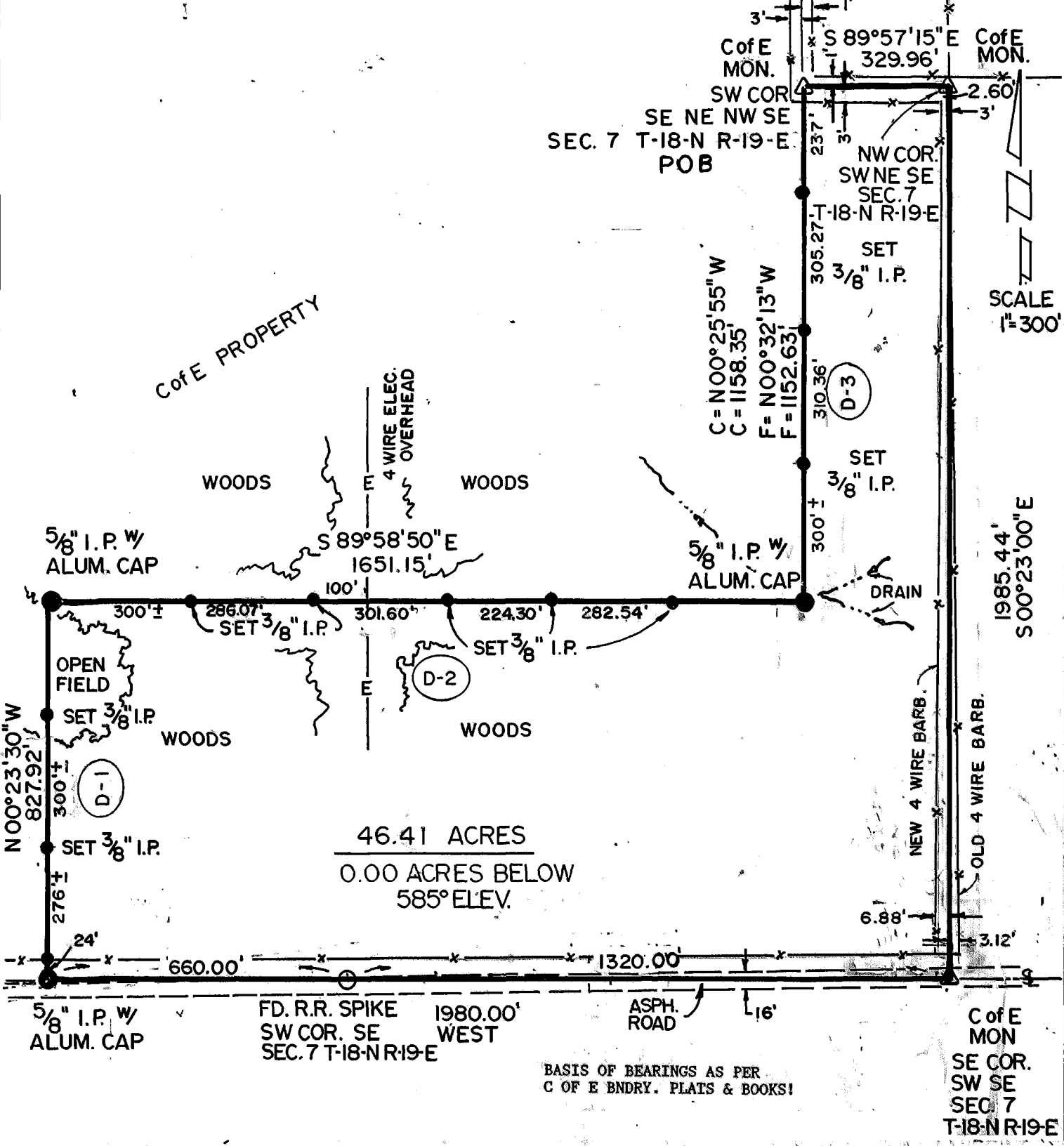

46.41 ACRES
 0.00 ACRES BELOW
 585° ELEV.

BASIS OF BEARINGS AS PER
 C OF E BNDRY. PLATS & BOOKS!

PARCEL #87 DESCRIPTION

Parcel #87 containing 46.41 Acres, more or less, located in the S $\frac{1}{2}$ of Section 7, Township 18 North, Range 19 East, Indian Meridian, Wagoner County, Oklahoma, described as: beginning at the southwest corner of SE $\frac{1}{4}$ NE $\frac{1}{4}$ NW $\frac{1}{4}$ SE $\frac{1}{4}$ of said Section 7, being a C of E boundary corner; thence S89°57'15"E, 329.96 feet to the northwest corner of SW $\frac{1}{4}$ NE $\frac{1}{4}$ SE $\frac{1}{4}$, being a C of E boundary corner; thence S00°23'00"E, 1985.44 feet to the southeast corner of SW $\frac{1}{4}$ SE $\frac{1}{4}$, being a C of E boundary corner in an asphalt road; thence West, 1980.00 feet along an asphalt road to a 5/8" iron pin with aluminum cap (mon D-1); thence N00°23'30"W, 827.92 feet (CS-D-1) to a 5/8" iron pin with aluminum cap (D-1/D-2); thence S89°58'50"E, 1651.15 feet (CS-D-2) to a 5/8" iron pin with aluminum cap (D-2/D-3); thence N00°32'13"W, 1152.63 feet (Cs-D-3) to the point of beginning.

Field Book No. 5 - 2030 Date 12 / 88

CERTIFICATE OF SURVEY

I hereby certify that the above plat is a true and correct representation of the survey.
 BASIL E. SCOTT, JR.
 L.S. 545

SCOTT & ASSOCIATES, INC.
 LAND SURVEYORS

U.S. ARMY CORPS OF ENGINEERS
 TULSA DISTRICT

— LEGEND —

- △ Cof E BRASS CAP
- ORIGINAL CORNER
- IRON PIN W/CAP



REFERENCES

PARTIAL BOUNDARY SURVEYS
 FT. GIBSON LAKE OKLA.
 SEC. 7 T-18 -N R-19 -E

COUNTY WAGONER

D.O. NO. 0002

Performed Under Contract No. DACA 56-88-D-0047

PARCEL 87

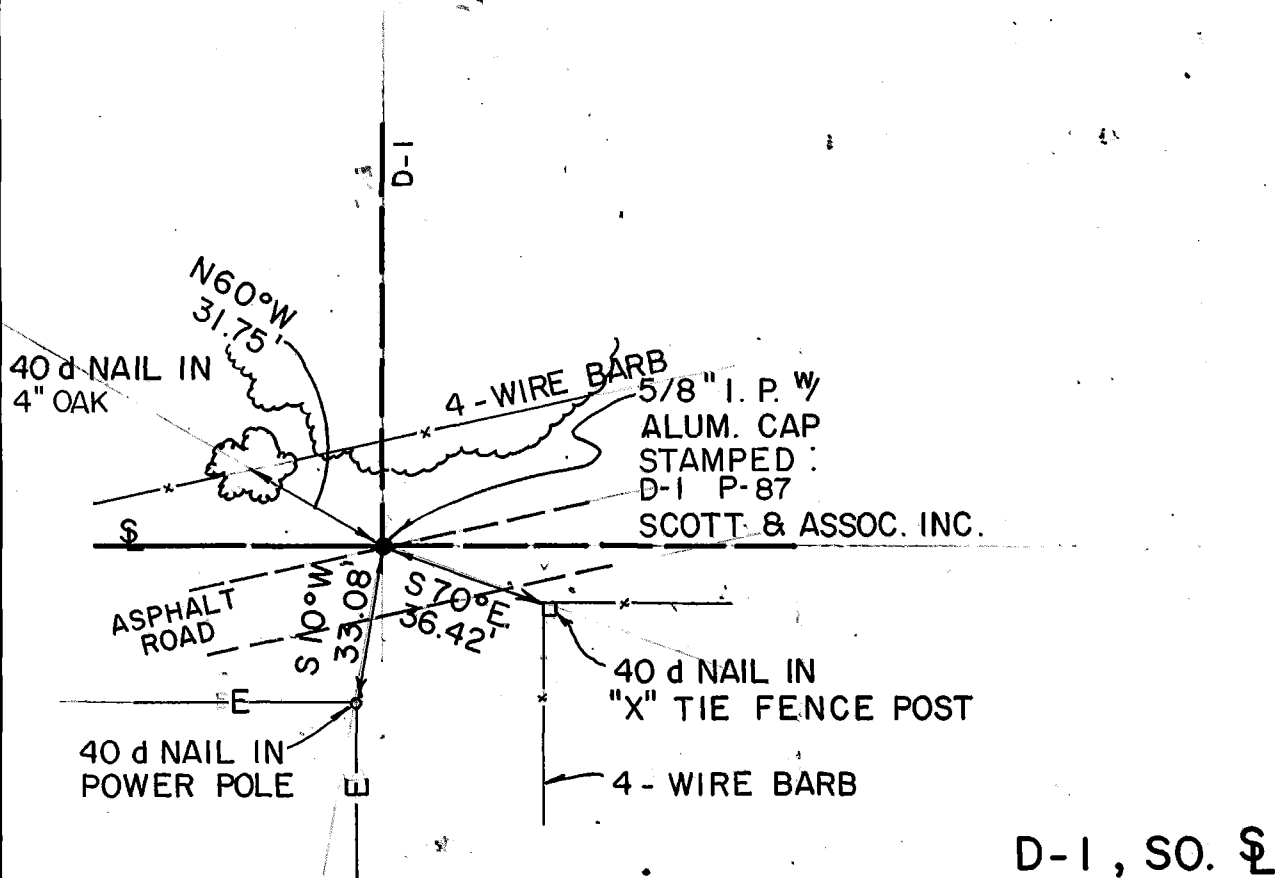
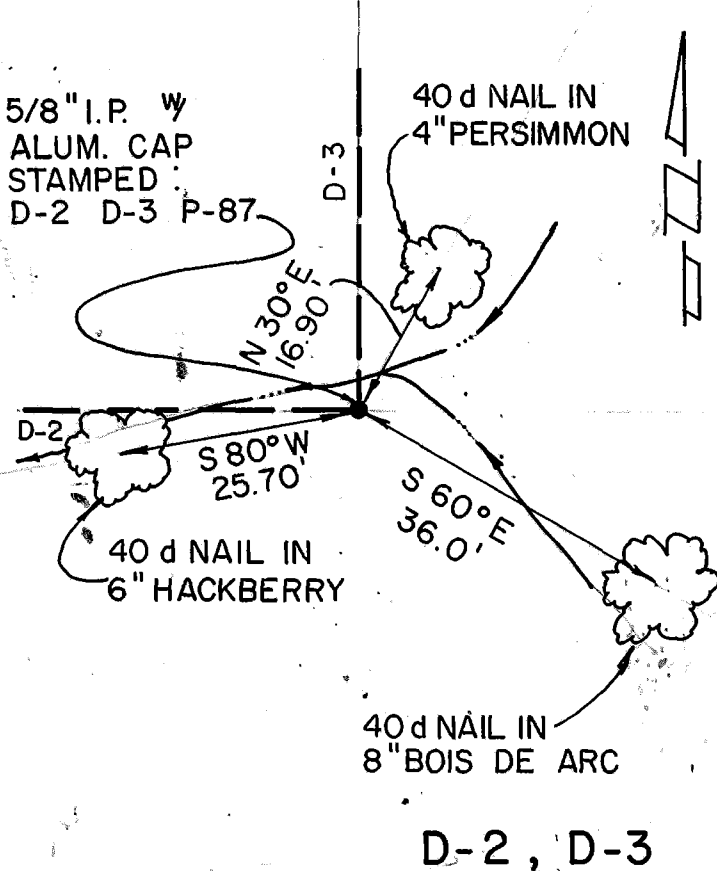
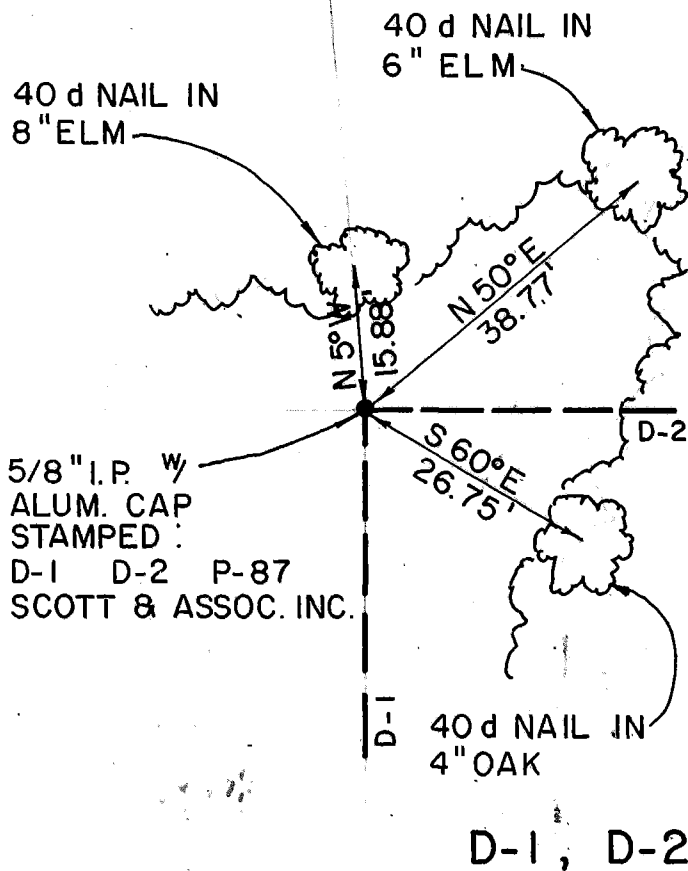

Field Book No. 5-2030 Date 12 / 88

CERTIFICATE OF SURVEY

I Hereby Certify That The Above Plat is a True and Correct Representation of the Survey.

SCOTT & ASSOCIATES INC.
 LAND SURVEYORS

— LEGEND —

- △ C of E BRASS CAP
- ORIGINAL CORNER
- IRON PIN w/CAP

U.S. ARMY CORPS OF ENGINEERS
 TULSA DISTRICT

BASIL E. SCOTT JR. L.S. 545

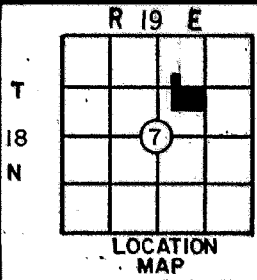

PARTIAL BOUNDARY SURVEYS
 FT. GIBSON LAKE OKLA.
 SEC. 7 T-18 -N R-19 -E

PARCEL 88

COUNTY WAGONER

D.O. NO. 0002

Performed Under Contract No. DACA 56-88-D-0047

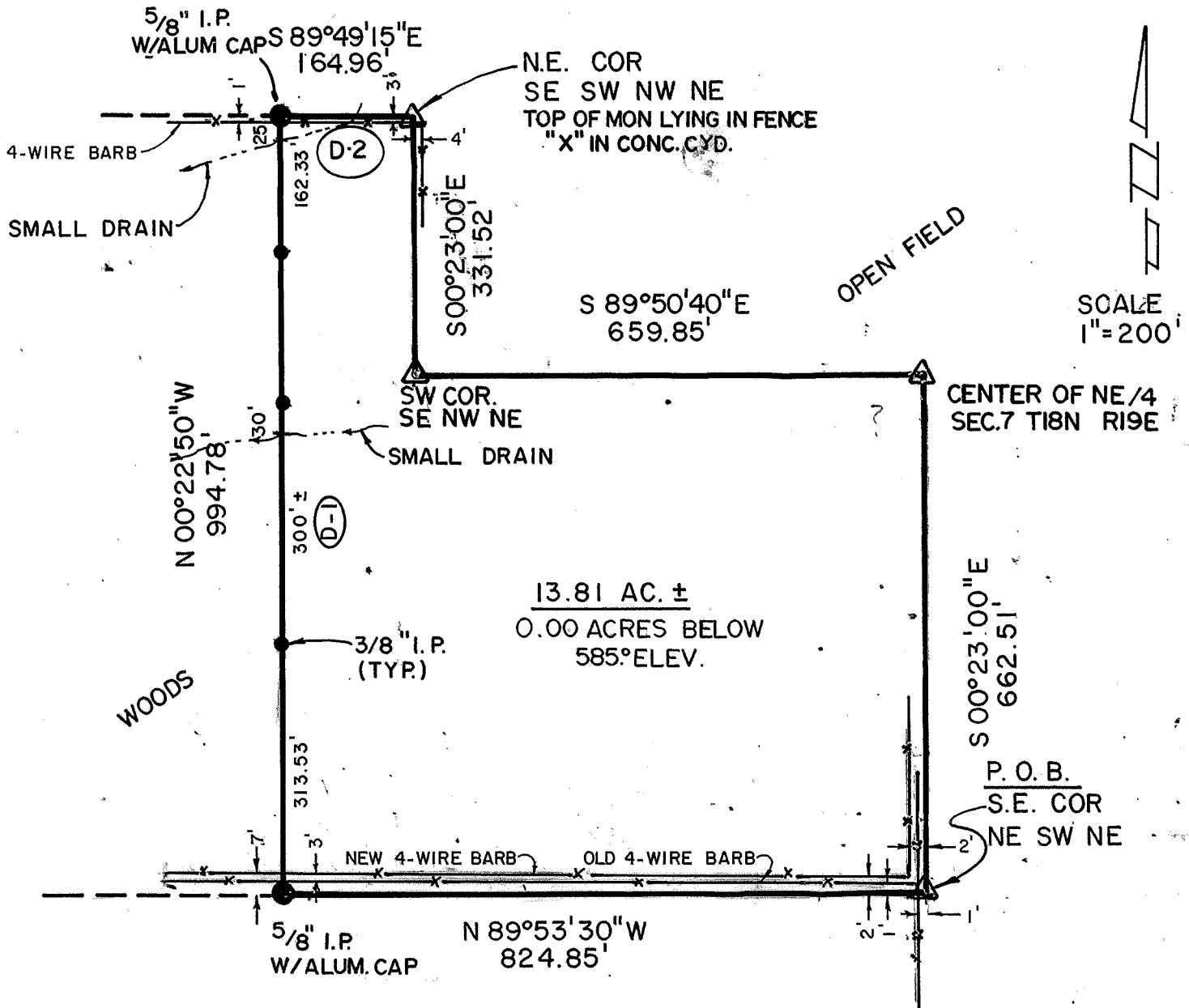

BASIS OF BEARINGS AS PER
 C OF E BNDRY. PLATS & BOOKS!

PARCEL #88 DESCRIPTION

Parcel #88 containing 13.81 Acres, more or less, located in the NE 1/4 of Section 7, Township 18 North, Range 19 East, Indian Meridian, Wagoner County, Oklahoma, described as: beginning at the southeast corner of the NE 1/4 SW 1/4 NE 1/4 of said Section 7, being a C of E boundary corner; thence N89°53'30"W, 824.85 feet to a 5/8" iron pin with aluminum cap (D-1); thence N00°22'50"W, 994.78 feet (CS-D-1) to a 5/8" iron pin with aluminum cap (D-2); thence S89°49'15"E, 164.96 feet to the northeast corner of SE 1/4 SW 1/4 NW 1/4 NE 1/4, being a C of E boundary corner; thence S00°23'00"E, 331.52 feet to the southwest corner of SE 1/4 NW 1/4 NE 1/4, being a C of E boundary corner; thence S89°50'40"E, 659.85 feet to the center of the NE 1/4, being a C of E boundary corner; thence S00°23'00"E, 662.51 feet to the point of beginning.

Field Book No. 5-2030 Date 12 / 88

CERTIFICATE OF SURVEY

I Herby Certify That The Above Plat is a True and Accurate Representation of the Survey

SCOTT & ASSOCIATES, INC.
 LAND SURVEYORS

— LEGEND —

U.S. ARMY CORPS OF ENGINEERS
 TULSA DISTRICT

- △ C of E BRASS CAP
- ORIGINAL CORNER
- IRON PIN W/CAP

BASIL E. SCOTT JR. L.S. 545

Oklahoma

REFERENCES

PARTIAL BOUNDARY SURVEYS
 FT. GIBSON LAKE OKLA.
 SEC. 7 T-18 -N R-19 -E

COUNTY WAGONER

D.O. NO. 0002

Performed Under Contract No. DACA 56-88-D-0047

PARCEL 88

5/8" I.P. W
 ALUM. CAP
 STAMPED:
 D-2 P-88
 SCOTT & ASSOC. INC.

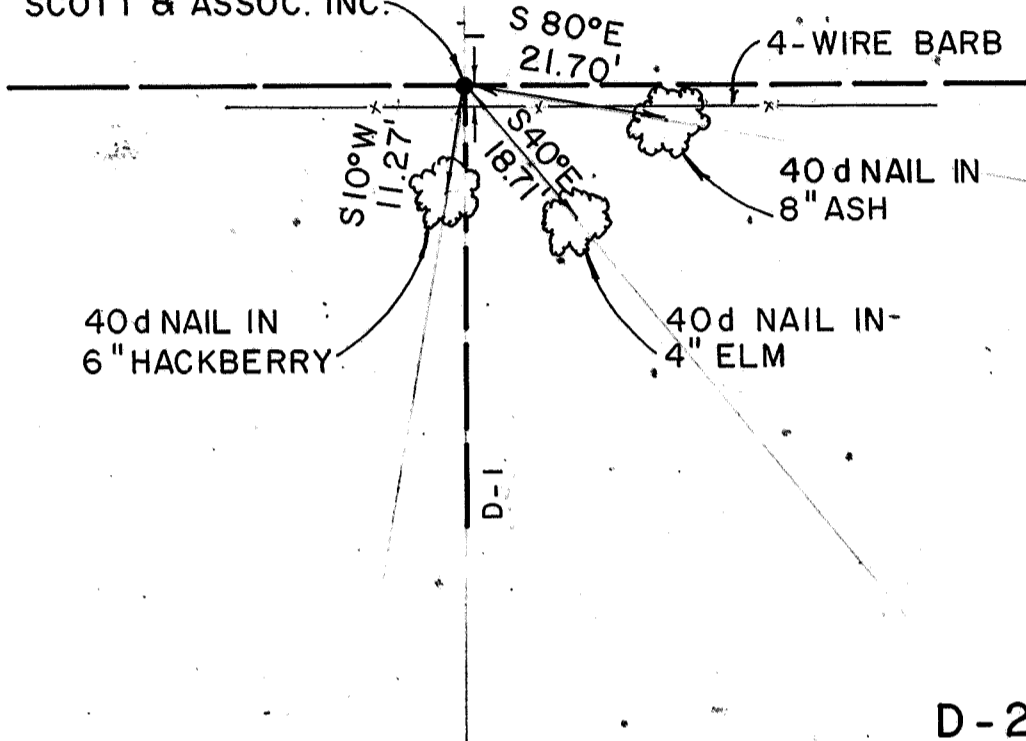

D-2

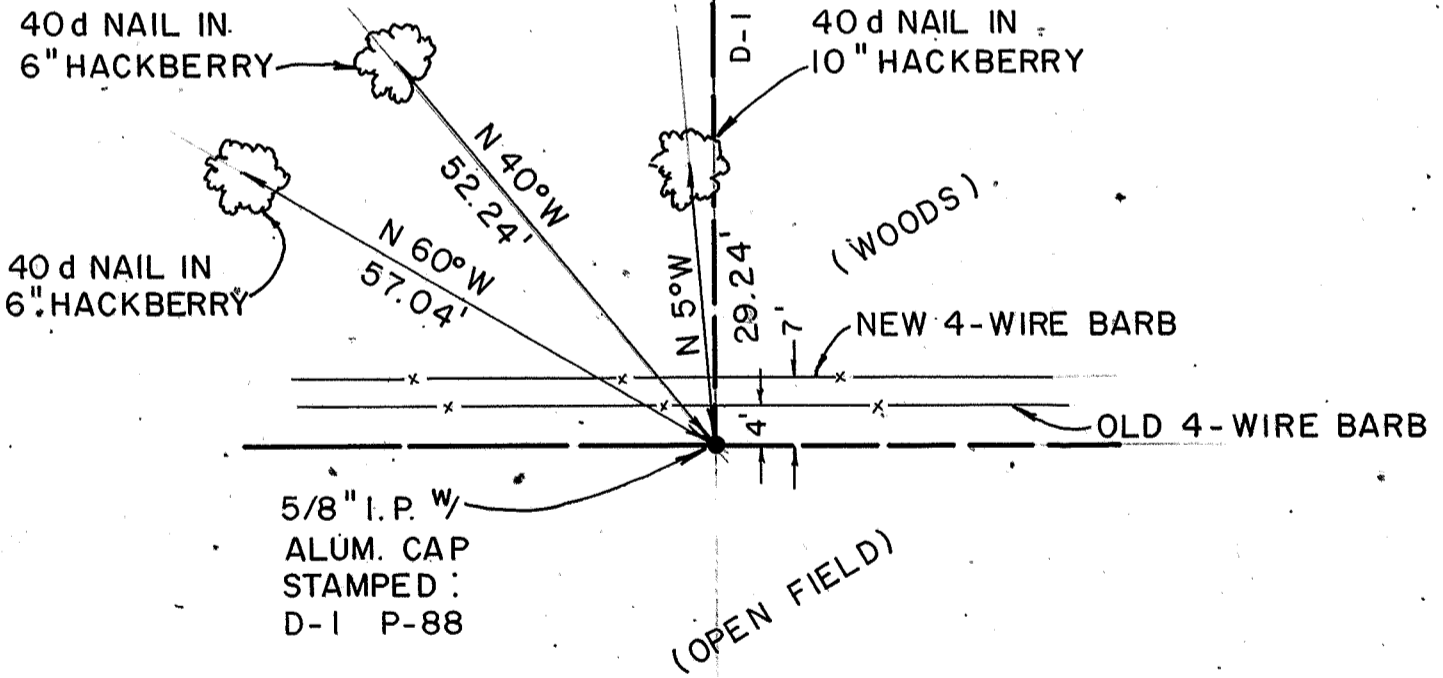

D-1

Field Book No. 5-2030 Date 12/88

CERTIFICATE OF SURVEY

I Hereby Certify That The Above Plat
 is a True and Correct Representation
 of the Survey.

SCOTT & ASSOCIATES INC.
 LAND SURVEYORS

— LEGEND —

U.S. ARMY CORPS OF ENGINEERS
 TULSA DISTRICT

- △ C of E BRASS CAP
- ORIGINAL CORNER
- IRON PIN W/CAP

Basil E. Scott Jr.
 BASIL E. SCOTT JR. L.S. 545

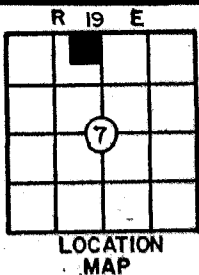

PARTIAL BOUNDARY SURVEYS
 FT. GIBSON LAKE OKLA.
 SEC. 7 T-18 -N R-19 -E

PARCEL 89

COUNTY WAGONER

D.O. NO. 0002

Performed Under Contract No. DACA 56-88-D-0047

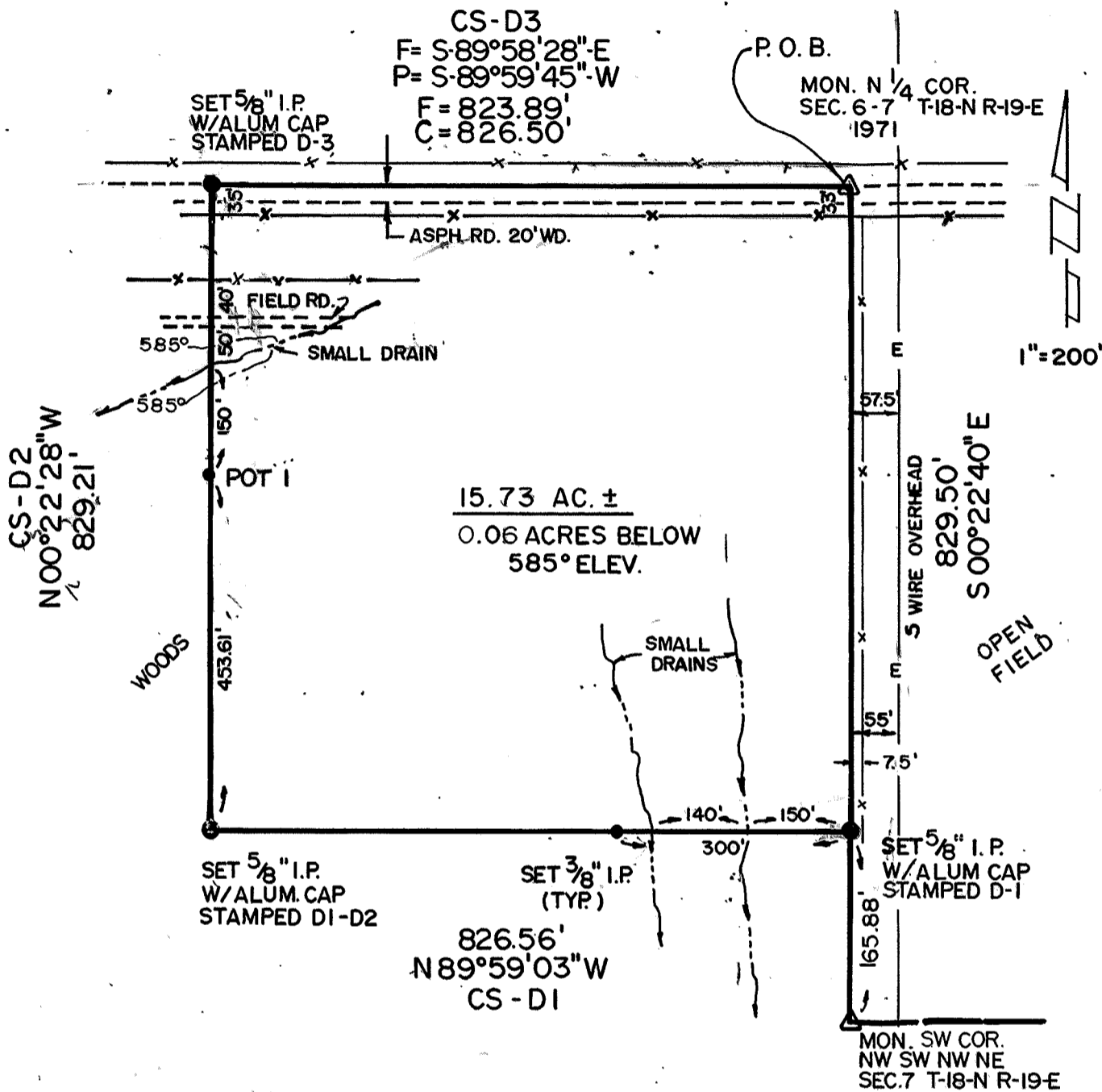

BASIS OF BEARINGS AS PER
 C OF E BNDRY. PLATS & BOOKS!

PARCEL #89 DESCRIPTION

Parcel #89 containing 15.73 Acres, more or less, located in the NE 1/4 NW 1/4 of Section 7, Township 18 North, Range 19 East, Indian Meridian, Wagoner County, Oklahoma, described as: beginning at the N 1/4 corner of said Section 7 a C of E boundary corner on the north side of an asphalt road; thence S00°22'40"E, 829.50 feet to a 5/8" iron pin with aluminum cap (D-1); thence N89°59'03"W, 826.56 feet (Cs-D-1) to a 5/8" iron pin with aluminum cap (D-1/D-2); thence N00°22'28"W, 829.21 feet (CS-D-2) to a 5/8" iron pin with aluminum cap (D-3) being on the north side of an asphalt road; thence S89°58'28"E, 823.89 feet (CS-D-3) along an asphalt road to the point of beginning.

Field Book No. 5-2030 Date 12-88

CERTIFICATE OF SURVEY

I Hereby Certify That The Above Plat is a True and Correct Representation of the Survey.

SCOTT & ASSOCIATES INC.
 LAND SURVEYORS

— LEGEND —

- △ CORNER BRASS CAP
- ORIGINAL CORNER
- IRON PIN W/ CAP

U.S. ARMY CORPS OF ENGINEERS
 TULSA DISTRICT

BASIL E. SCOTT JR. L.S. 545

Oklahoma

REFERENCES

PARTIAL BOUNDARY SURVEYS
 FT. GIBSON LAKE OKLA.
 SEC. 7 T-18-N R-19-E

COUNTY WAGONER

D.O. NO. 0002

Performed Under Contract No. DACA 56-88-D-0047

PARCEL 89

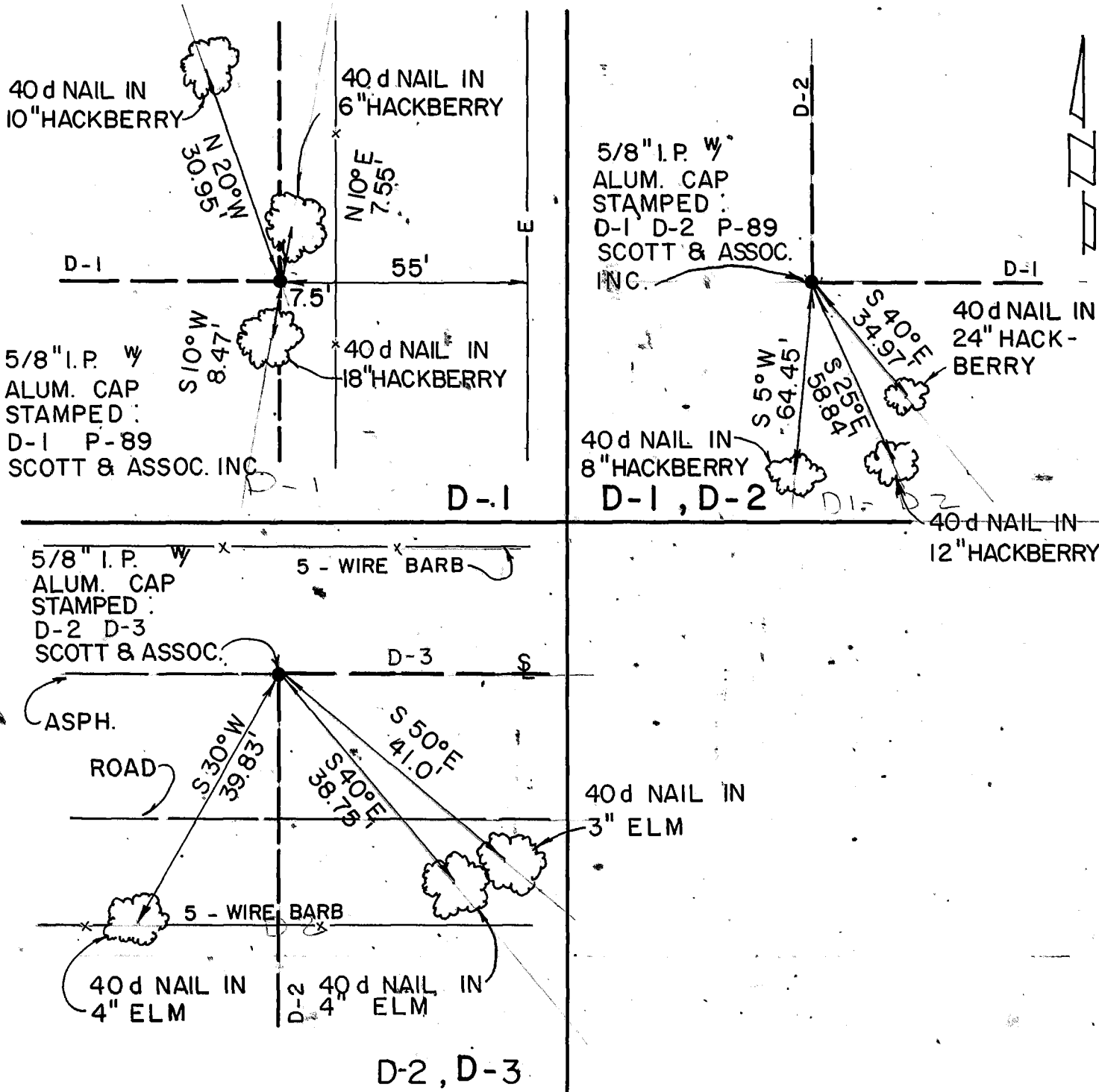

Field Book No. 5-2030 Date 12/88

CERTIFICATE OF SURVEY

I Hereby Certify That The Above Plat is a True and Correct Representation of the Survey.

SCOTT & ASSOCIATES INC.
LAND SURVEYORS

— LEGEND —

- △ C of E BRASS CAP
- ORIGINAL CORNER
- IRON PIN W/CAP

U.S. ARMY CORPS OF ENGINEERS
 TULSA DISTRICT

BASIL E. SCOTT JR. L.S. 545