

RECORD BOUNDARY PLAT

LAKE FORT GIBSON, OKLAHOMA

SEC 16 T 19N R 19E COUNTY MAYES

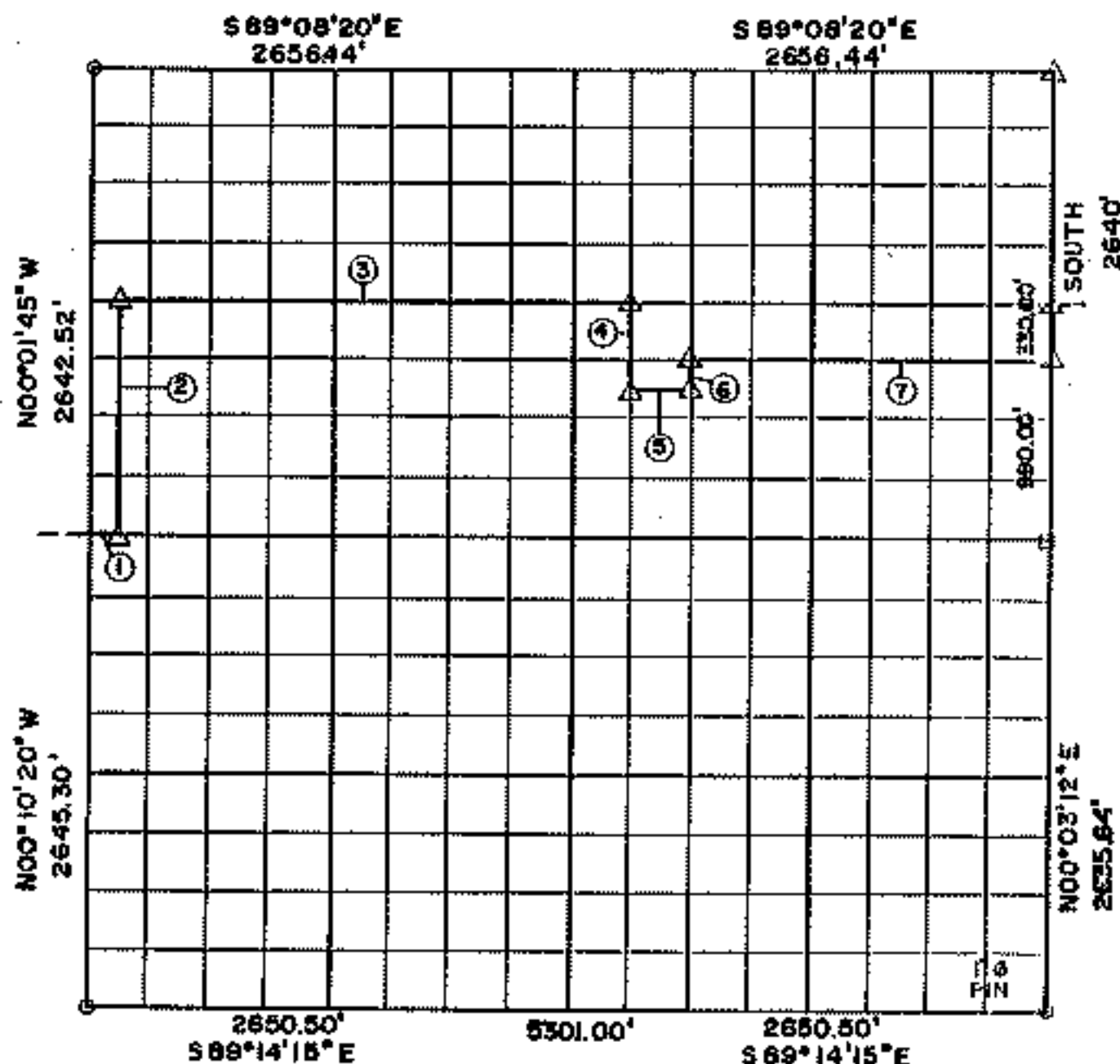

Course No.	Distance	Bearing	Course No.	Distance	Bearing
1	166.05	S 89°10'00" E			
2	1321.22	N 00°01'45" W			
3	2822.54	S 89°08'10" E			
4	495.20	S 00°01'55" E			
5	321.90	S 89°09'30" E			
6	165.06	N 00°01'40" W			
7	1991.49	S 89°09'25" E			

NOTE: MONUMENTS IN FIELD ARE DESCRIBED BY SECTIONAL SUBDIVISION NOT COURSES AS DEPICTED BY THIS PLAT. ALL BEARINGS ARE UNIQUE & ASSUMED FOR THIS SECTION.

OCT. 1984 Field Book No. 5-1383 Date FEB. 1981
 5-1147 5-1381

SURVEY PERFORMED BY THE
 CORPS OF ENGINEERS, TULSA DISTRICT
 PLATS PREPARED BY
 ENTZ ENGINEERING & ASSOCIATES INC. AND
 HUFFMAN SURVEYING CO., INC.

LEGEND
 Δ MONUMENT
 * ORIGINAL CORNER
 ○ IRON PIN

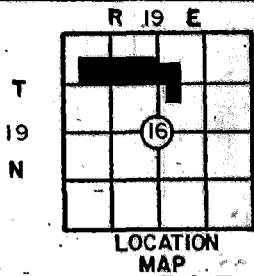

PARTIAL BOUNDARY SURVEYS
 FT. GIBSON LAKE OKLA.
 SEC. 16 T-19 -N R-19 -E

PARCEL 75

COUNTY MAYES

D.O. NO. 0002

Performed Under Contract No. DACA 56-88-D-0047

TOTAL ACRES = 43.95
 16.74 ACRES BELOW 590'
 ELEV.

SCALE
 1" = 500'

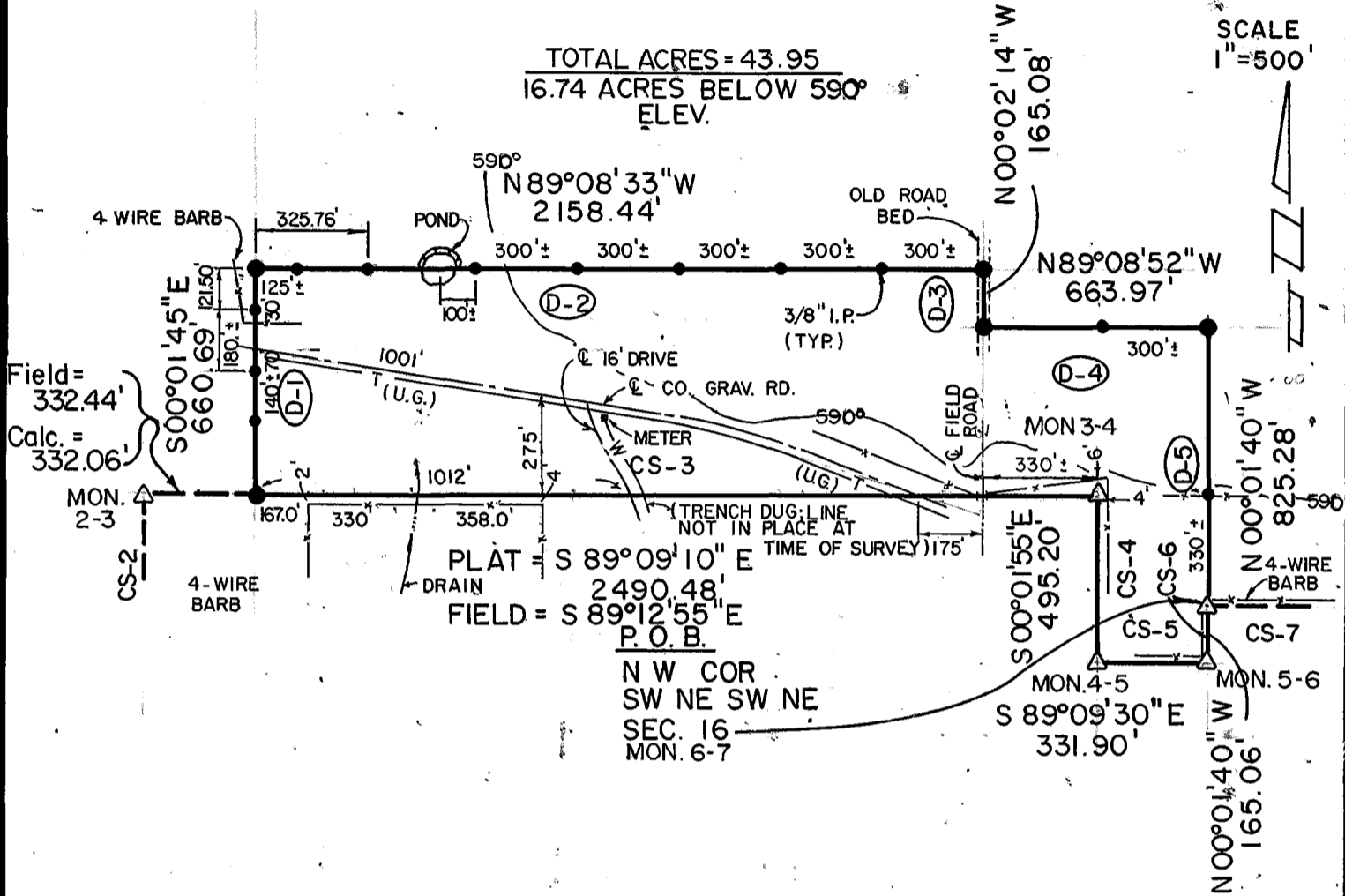

BASIS OF BEARINGS AS PER
 C OF E BNDRY. PLATS & BOOKS!

PARCEL #75 DESCRIPTION

Parcel #75 containing 43.95 Acres, more or less, located in the S $\frac{1}{2}$ of the N $\frac{1}{2}$ of the NW $\frac{1}{4}$, and the SW $\frac{1}{4}$ of the NW $\frac{1}{4}$ of the NE $\frac{1}{4}$, and the NW $\frac{1}{4}$ of the SW $\frac{1}{4}$ of the NE $\frac{1}{4}$, of Section 16, Township 19 North, Range 19 East, Indian Meridian, Mayes County, Oklahoma, described as: beginning at the northwest corner of the SW $\frac{1}{4}$ of the NE $\frac{1}{4}$ of the SW $\frac{1}{4}$ of the NE $\frac{1}{4}$, of Section 16 (mon 6/7), being a C of E boundary corner; thence N00°01'40"W, 825.28 feet (D-5) to a 5/8" iron pin with aluminum cap; thence N89°08'52"W, 663.97 feet (D-4) to a 5/8" iron pin with aluminum cap in old road bed; thence N00°02'14"W, 165.08 feet (D-3) along road bed to a 5/8" iron pin with aluminum cap; thence N89°08'33"W, 2158.44 feet (D-2) to a 5/8" iron pin with aluminum cap; thence S00°01'45"E, 660.69 feet (D-1) to a 5/8" iron pin with aluminum cap on the south line of the N $\frac{1}{2}$ of the NW $\frac{1}{4}$; thence S89°12'55"E, 2490.48 feet (CS-3) to the northeast corner of the NW $\frac{1}{4}$ of the NW $\frac{1}{4}$ of the SW $\frac{1}{4}$ of the NE $\frac{1}{4}$, being a C of E boundary corner (mon 3/4); thence S00°01'55"E, 495.20 feet (CS-4) to the southwest corner of the NW $\frac{1}{4}$ of the SE $\frac{1}{4}$ of the NW $\frac{1}{4}$ of the SW $\frac{1}{4}$ of the NE $\frac{1}{4}$, being a C of E boundary corner (mon 4/5); thence S89°09'30"E, 331.90 feet (CS-5) to the southeast corner of the NE $\frac{1}{4}$ of the SE $\frac{1}{4}$ of the NW $\frac{1}{4}$ of the SW $\frac{1}{4}$ of the NE $\frac{1}{4}$, being a C of E boundary corner (mon 5/6); thence N00°01'40"W, 165.06 feet (CS-6) to the point of beginning.

Field Book No. 5-2028 Date 12/88

CERTIFICATE OF SURVEY

I Hereby Certify That The Above Plat
 is a True and Correct Representation
 of the Survey SCOTT & ASSOCIATES, INC.

SCOTT & ASSOCIATES, INC.
 LAND SURVEYORS

— LEGEND —

U.S. ARMY CORPS OF ENGINEERS
 TULSA DISTRICT

- △ C of E BRASS CAP
- ORIGINAL CORNER
- IRON PIN W/CAP

BASIL E. SCOTT JR. L.S. 545

Oklahoma

REFERENCES

PARTIAL BOUNDARY SURVEYS FT. GIBSON LAKE OKLA. SEC. 16 T-19-N R-19-E

COUNTY MAYES

D.O. NO. 0002

Performed Under Contract No. DACA 56-88-D-0047

PARCEL 75

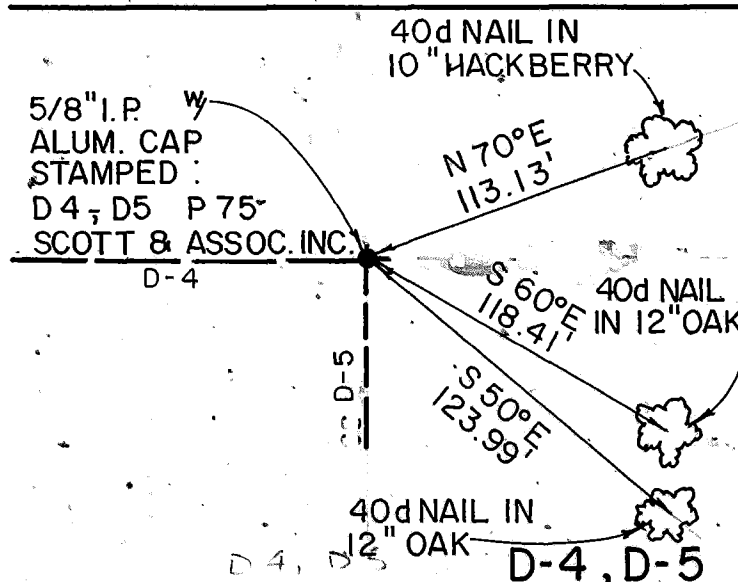
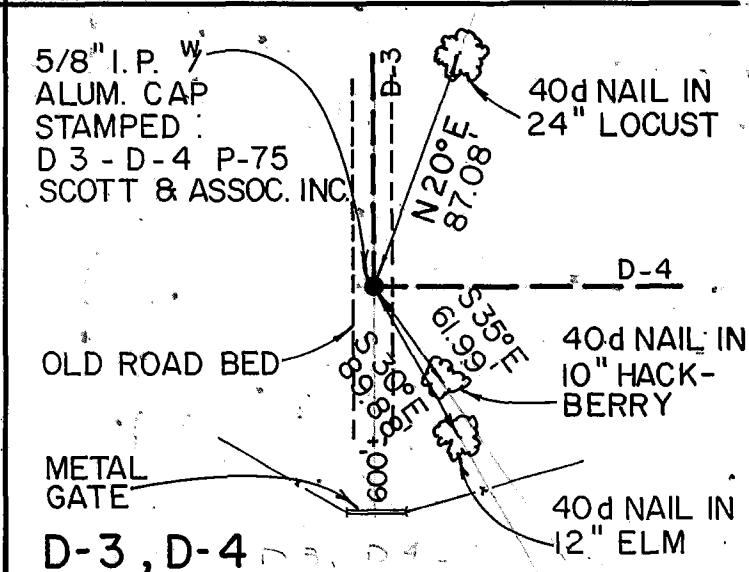
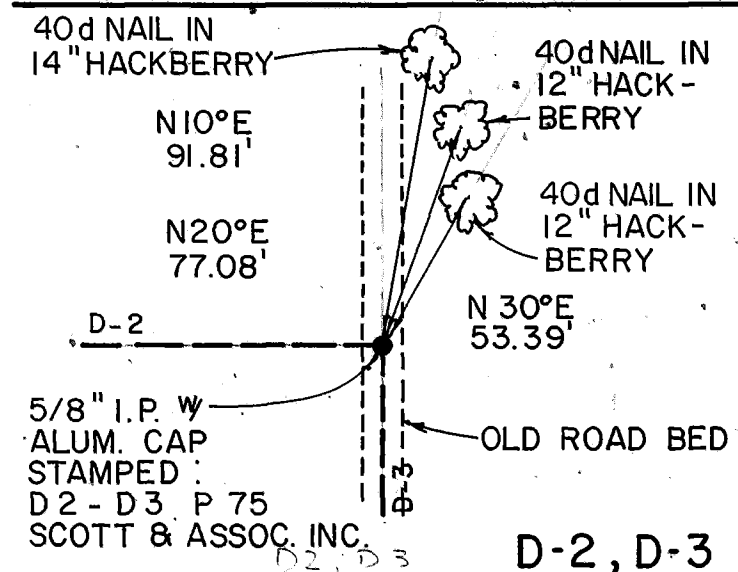
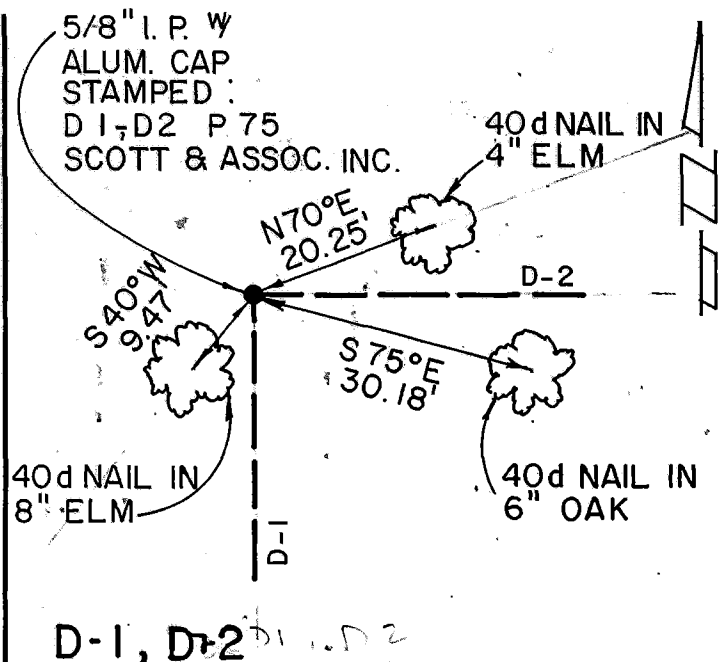
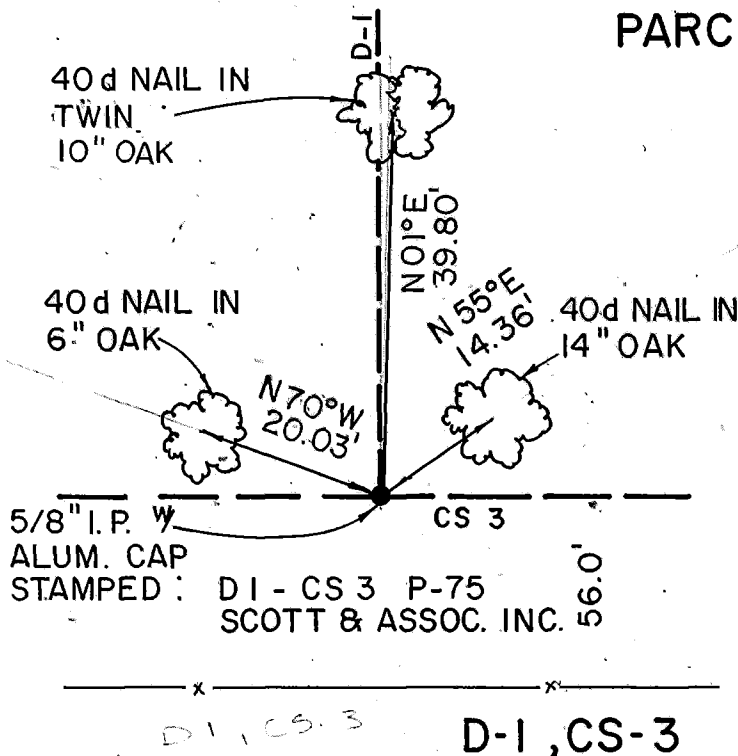

Field Book No. 5-2028 Date 12 / 88

CERTIFICATE OF SURVEY

I Herby Certify That The Above Plat is a True and Correct Representation of the Survey.

Basil E. Scott Jr.
BASIL E. SCOTT JR. L.S. 545

**SCOTT & ASSOCIATES INC.
LAND SURVEYORS**

U.S. ARMY CORPS OF ENGINEERS
TULSA DISTRICT

— LEGEND —

- △ C of E BRASS CAP
- ORIGINAL CORNER
- IRON PIN w/CAP