

PARTIAL BOUNDARY SURVEYS
 FT. GIBSON LAKE OKLA.
 SEC. 21 T-19 -N R-19 -E

PARCEL 77

COUNTY MAYES

D.O. NO. 0002

Performed Under Contract No. DACA 56-88-D-0047

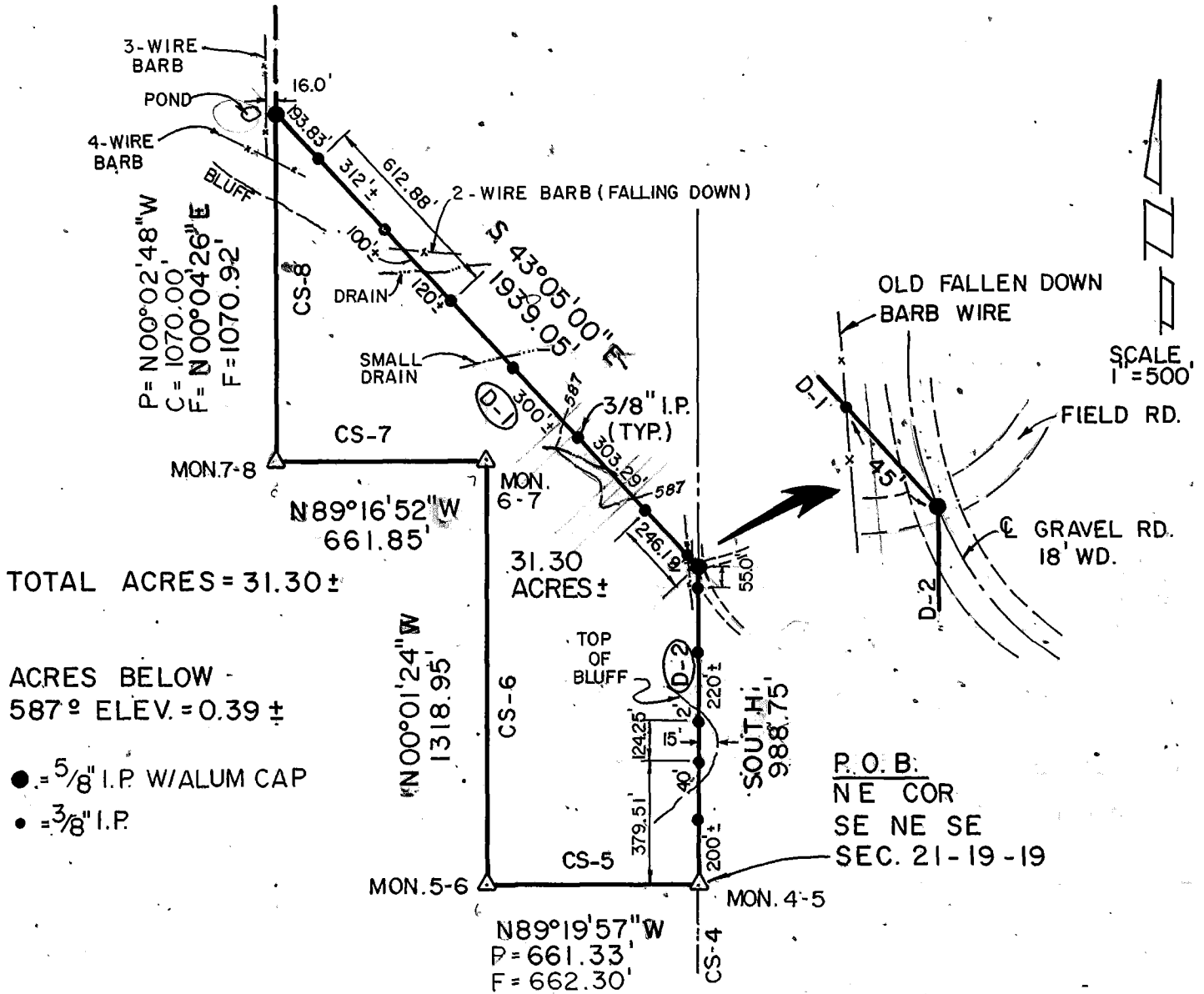

PARCEL #77 DESCRIPTION

Parcel #77 containing 31.30 Acres, more or less, located in the E½ of E½ of Section 21, Township 19 North, Range 19 East, Indian Meridian, Mayes County, Oklahoma, described as: beginning at the northeast corner of SE¼ NE¼ SE¼ of said Section 21, being a C of E boundary corner (mon 4/5); thence N89°19'57"W, 662.30 feet (CS-5) to the center of the NE¼ SE¼, being a C of E boundary corner (mon 5/6); thence N00°01'24"W, 1318.95 feet (CS-6) to the center of the SE¼ NE¼, being a C of E boundary corner (mon 6/7); thence N89°16'52"W, 661.85 feet (CS-7) to the southwest corner of NW¼ SE¼ NE¼, being a C of E boundary corner (mon 7/8); thence N00°04'26"E, 1070.92 feet (CS-8) to a 5/8" iron pin with aluminum cap (CS-8-D-1); thence S43°05'00"E, 1939.05 feet (CS-D-1) to a 5/8" iron pin with aluminum cap (D-1/D-2) in a gravel road; thence South, 988.75 feet (CS-D-2) to the point of beginning.

Field Book No. 5-1418 Date 12/88

CERTIFICATE OF SURVEY

I Herby Certify That The Above Plat is a True and Accurate Representation of the Survey

SCOTT & ASSOCIATES, INC.
LAND SURVEYORS

— LEGEND —

- △ C of E BRASS CAP
- ORIGINAL CORNER
- IRON PIN W/CAP

U.S. ARMY CORPS OF ENGINEERS
TULSA DISTRICT

BASIL E. SCOTT JR. L.S. 545

REFERENCES

PARTIAL BOUNDARY SURVEYS
 FT. GIBSON LAKE OKLA.
 SEC. 21 T-19 -N R-19 -E

COUNTY MAYES

D.O. NO. 0002

Performed Under Contract No. DACA 56-88-D-0047

PARCEL 77

5/8" I.P. w/
 ALUM. CAP
 STAMPED:
 D-1 CS-8 P-77
 SCOTT & ASSOC. INC.

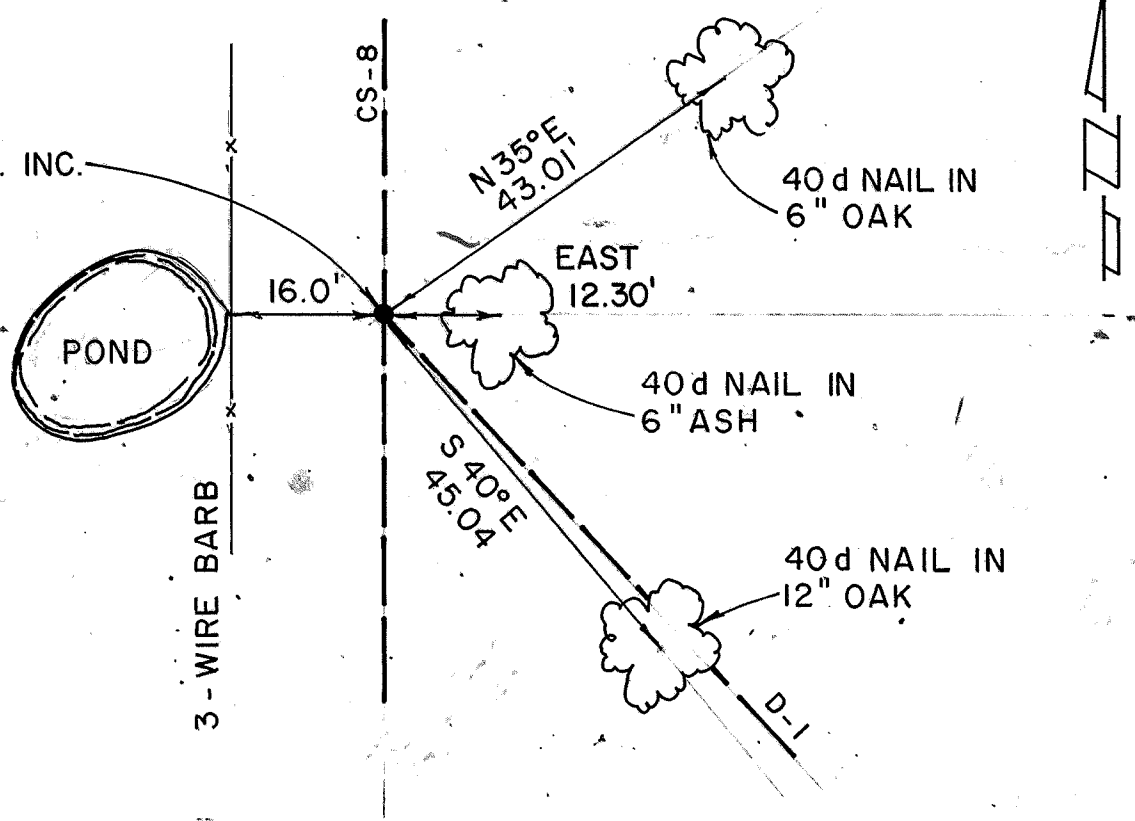

5/8" I.P. w/
 ALUM. CAP
 STAMPED:
 D-1 D-2 P-77
 SCOTT & ASSOC. INC.

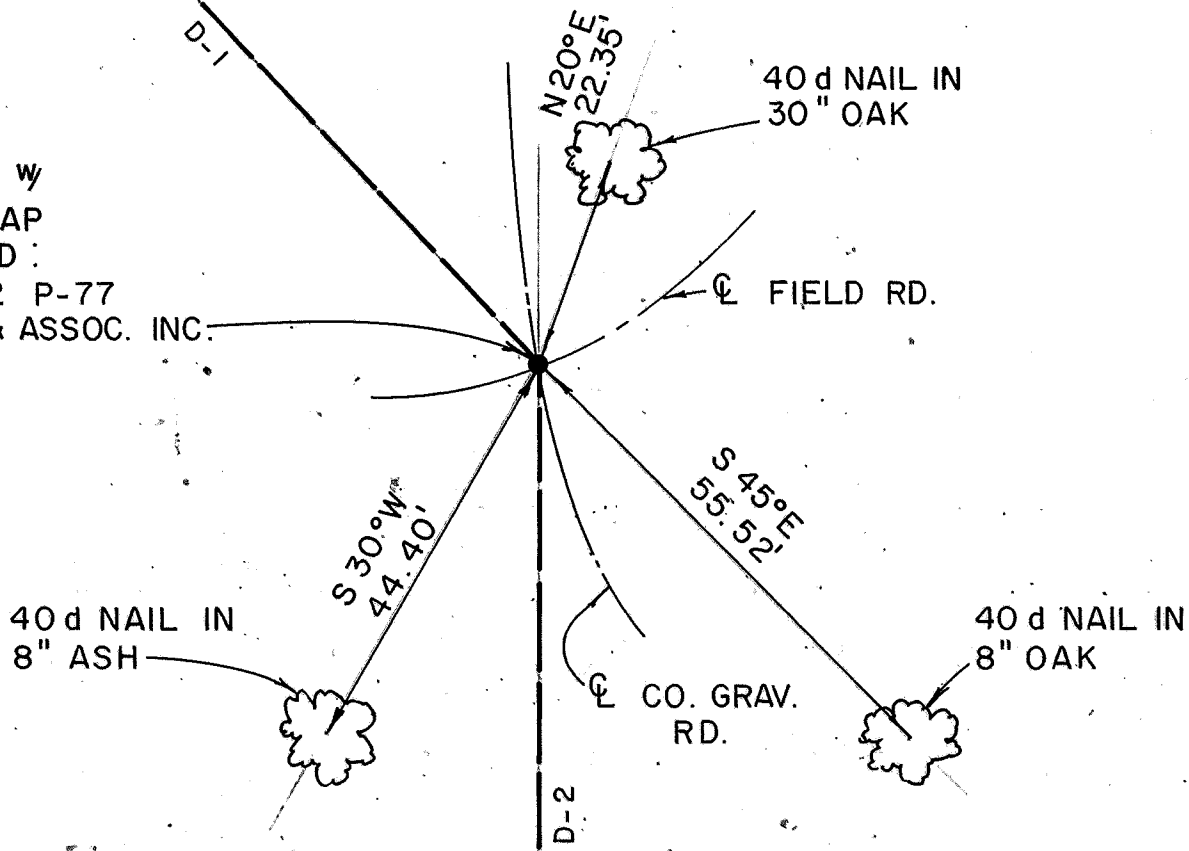

Field Book No. 5-1418 Date 12/88

CERTIFICATE OF SURVEY

I Hereby Certify That The Above Plat
 is a True and Correct Representation
 of the Survey.

SCOTT & ASSOCIATES INC.
 LAND SURVEYORS

— LEGEND —

U.S. ARMY CORPS OF ENGINEERS
 TULSA DISTRICT

- △ C of E BRASS CAP
- ORIGINAL CORNER
- IRON PIN w/CAP

Basil E. Scott Jr.
 BASIL E. SCOTT JR. L.S. 545