

**PARTIAL BOUNDARY SURVEYS
FT. GIBSON LAKE OKLA.
SEC. 28 T-19 -N R-19 -E**

PARCEL 78

COUNTY MAYES

D.O. NO. 0002

Performed Under Contract No. DACA 56-88-D-0047

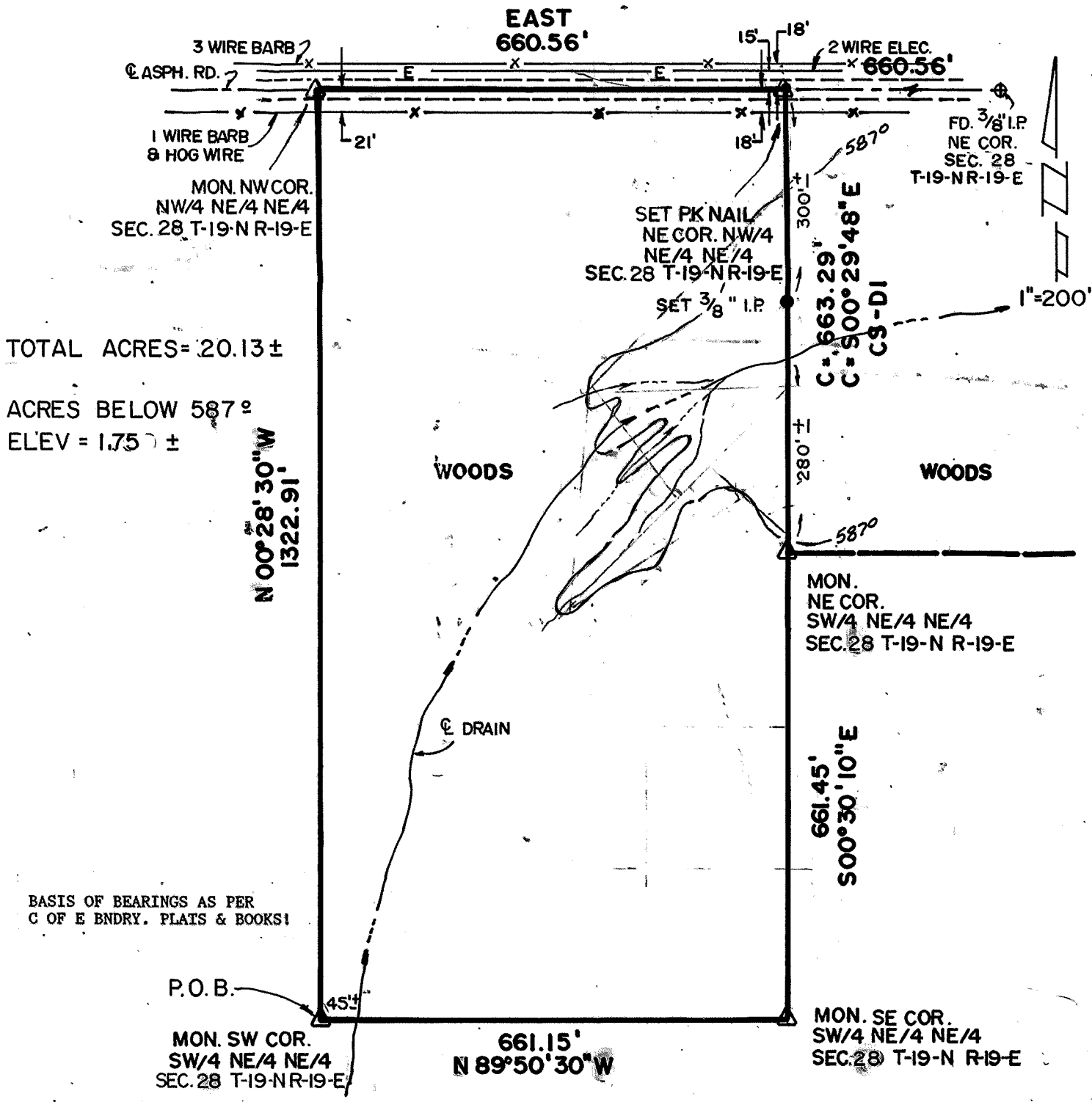

TOTAL ACRES = 20.13 ±
ACRES BELOW 587°
ELEV = 1.75 ±

PARCEL #78 DESCRIPTION

Parcel #78 containing 20.13 Acres, more or less, located in the NE $\frac{1}{4}$ NE $\frac{1}{4}$ of Section 28, Township 19 North, Range 19 East, Indian Meridian, Mayes County, Oklahoma, described as: beginning at the southwest corner of SW $\frac{1}{4}$ NE $\frac{1}{4}$ NE $\frac{1}{4}$ of said Section 28, being a C of E boundary corner; thence N00°28'30"W, 1322.91 feet to the northwest corner of NW $\frac{1}{4}$ NE $\frac{1}{4}$ NE $\frac{1}{4}$; being in an asphalt road; thence East, 660.56 feet along an asphalt road to the northeast corner of NW $\frac{1}{4}$ NE $\frac{1}{4}$ NE $\frac{1}{4}$; being in an asphalt road; thence S00°29'48"E, 663.29 feet (CS-D-1) to the northeast corner of SW $\frac{1}{4}$ NE $\frac{1}{4}$ NE $\frac{1}{4}$, being a C of E boundary corner; thence S00°30'10"E, 661.45 feet to the southeast corner of SW $\frac{1}{4}$ NE $\frac{1}{4}$ NE $\frac{1}{4}$, being a C of E boundary corner; thence N89°50'30"W, 661.15 feet to the point of beginning.

Field Book No. 5-1418 Date 12-88

CERTIFICATE OF SURVEY
I Herby Certify That The Above Plat is a True and Correct Representation of the Survey.
BASIL E. SCOTT, JR.
L.S. 545

SCOTT & ASSOCIATES, INC.
LAND SURVEYORS
U.S. ARMY CORPS OF ENGINEERS
TULSA DISTRICT

— LEGEND —
△ C of E BRASS CAP
□ ORIGINAL CORNER
● IRON PIN W/CAP

REFERENCES

PARTIAL BOUNDARY SURVEYS FT. GIBSON LAKE OKLA. SEC. 28 T-19-N R-19-E

COUNTY MAYES

D.O. NO. 0002

Performed Under Contract No. DACA 56-88-D-0047

PARCEL 78

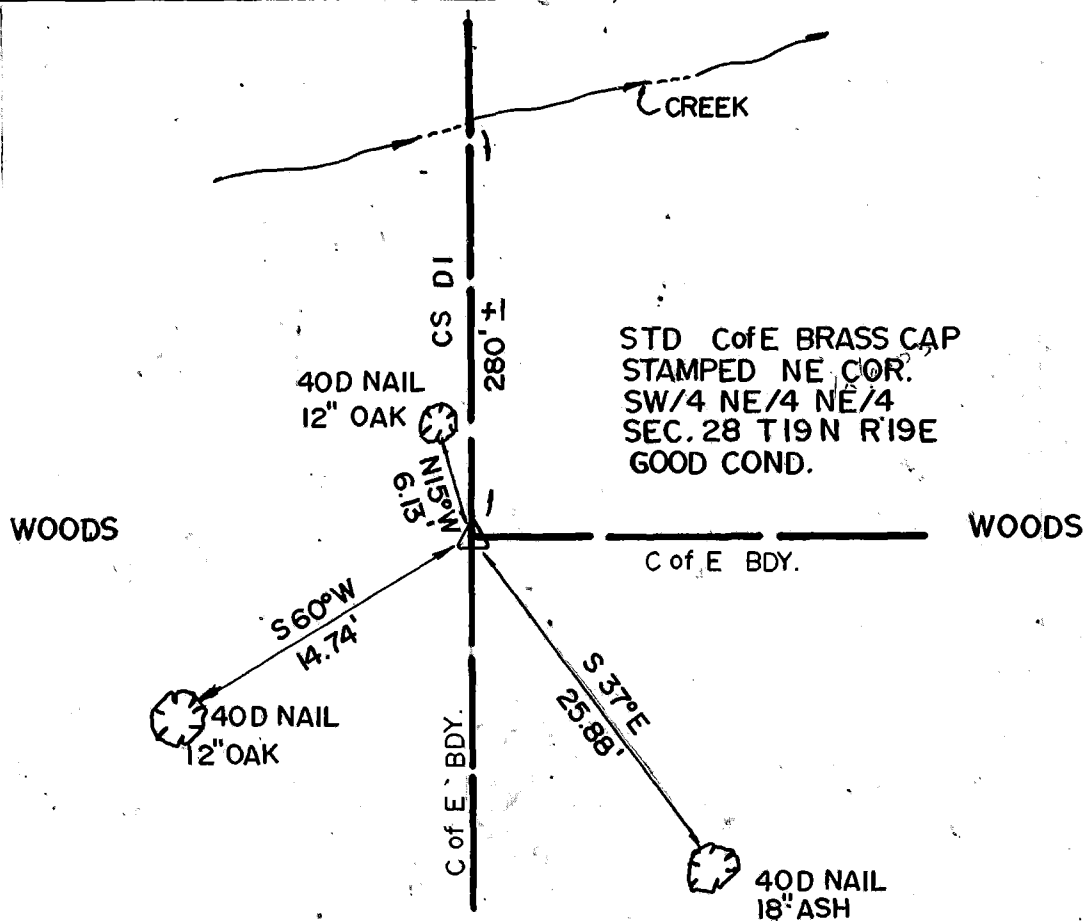
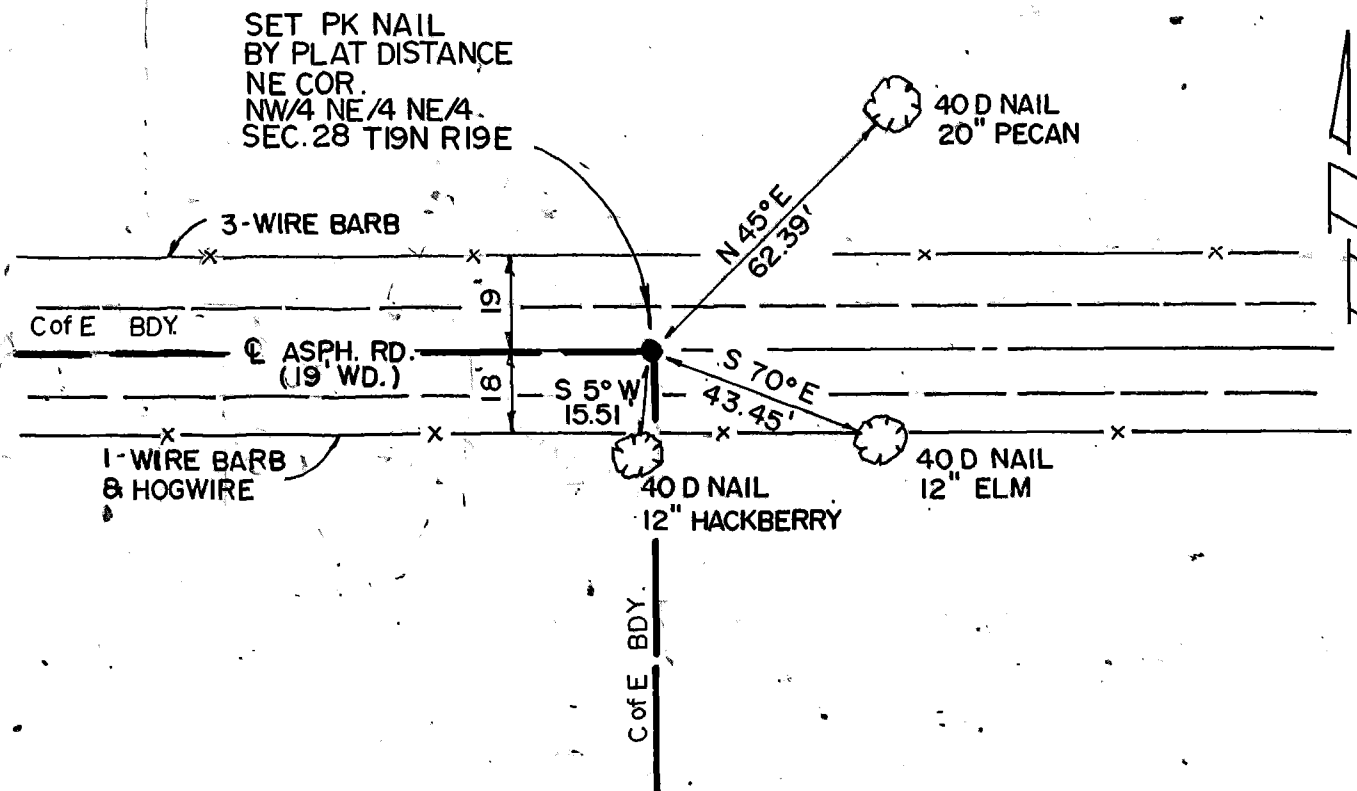

Field Book No. 5-1418 Date 12-88

CERTIFICATE OF SURVEY

I Hereby Certify That The Above Plat
is a True and Correct Representation
of the Survey.

**SCOTT & ASSOCIATES INC.
LAND SURVEYORS**

— LEGEND —

BASIL E. SCOTT JR. L.S. 545

U.S. ARMY CORPS OF ENGINEERS
TULSA DISTRICT

- △ Cof E BRASS CAP
- ORIGINAL CORNER
- IRON PIN W/CAP