

# FORT GIBSON LAKE, AREA "I" OKLAHOMA

Per formed under Contract Number DACW 56-76-C-0113  
SEC. 22, T. 20N., R. 18E., COUNTY MAYES.

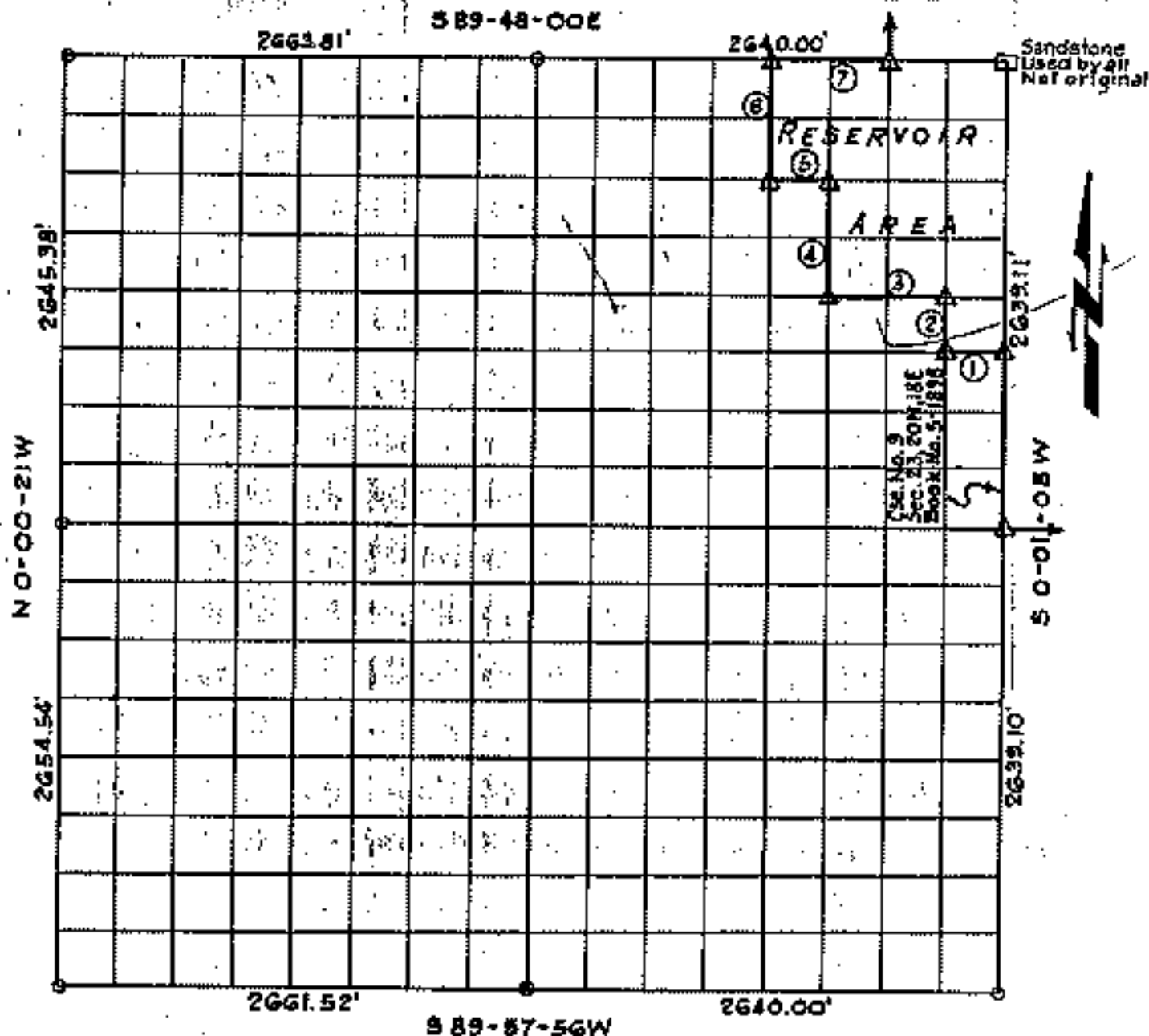

| Course No. | Distance | Bearing         | Course No. | Distance | Bearing |
|------------|----------|-----------------|------------|----------|---------|
| 1          | 330.00'  | N 89° 50' 32" W |            |          |         |
| 2          | 329.94'  | N 0° 01' 08" E  |            |          |         |
| 3          | 659.64'  | N 89° 50' 02" W |            |          |         |
| 4          | 660.07'  | N 0° 01' 08" E  |            |          |         |
| 5          | 330.00'  | N 89° 49' 01" W |            |          |         |
| 6          | 660.17'  | N 0° 01' 08" E  |            |          |         |
| 7          | 660.00'  | S 89° 48' 00" E |            |          |         |

### Certificate of Survey

I hereby certify that the above plat is a true and correct representation of the survey made in Section 22, T. 20N., R. 18E., Mayes County, Oklahoma.

*Charles J. Finklea*  
Charles J. Finklea  
Registered Land Surveyor No. 35

Sheet 1 of 2

### Legend

- △ Monument
- Orig. Corner
- Iron Pin
- ▲ M by O.H.D.

Scale: 1:10,000  
Date: Feb. - July 1976  
Field Book No. 5-1897

**FORT GIBSON LAKE, AREA "I"**  
**OKLAHOMA**  
**SECTION AND QUARTER SECTION CORNER**  
**REFERENCES FOR**  
**SEC. 22, T. 20N., R. 18E., COUNTY MAYES**

N.W. CORNER

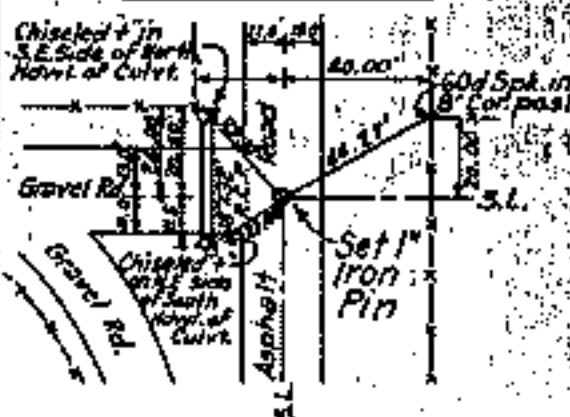

NORTH 1/4 COR.

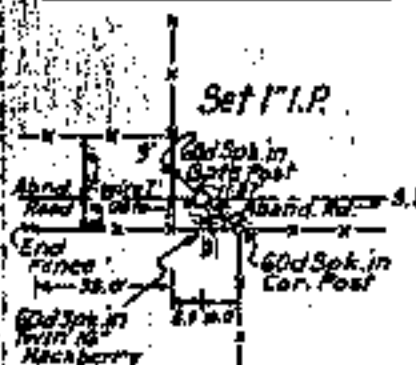

N.E. CORNER

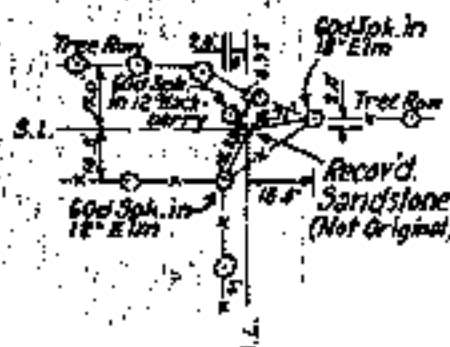

WEST 1/4 COR.

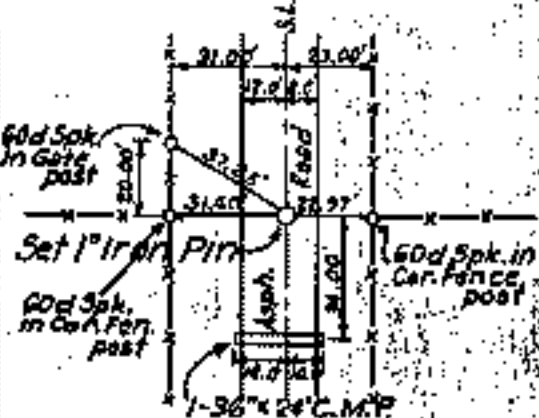

EAST 1/4 COR.

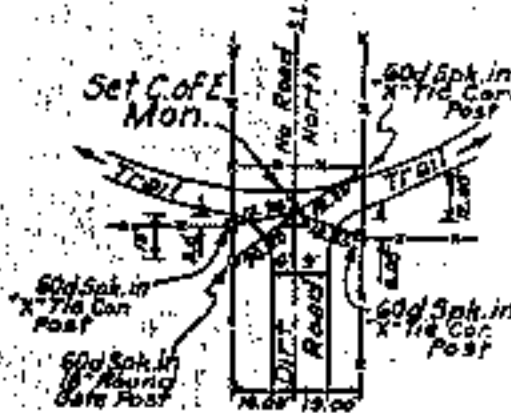

S.W. CORNER

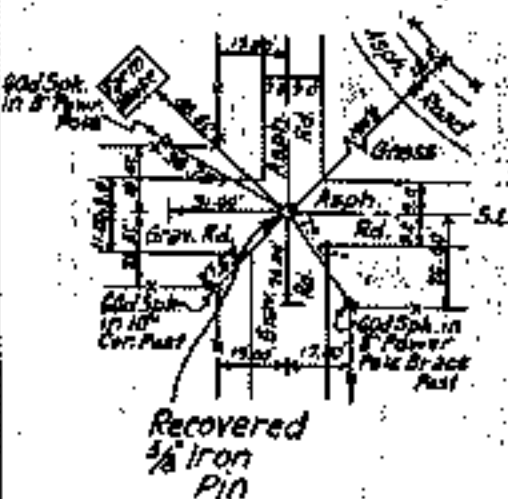

SOUTH 1/4 COR.

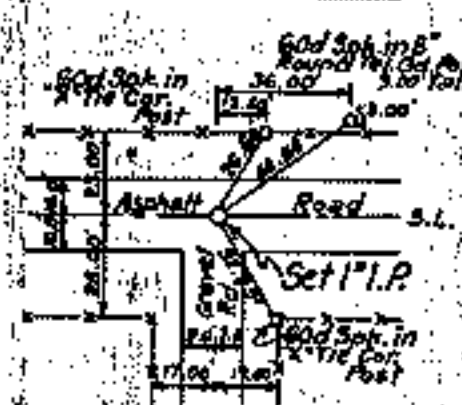

S.E. CORNER

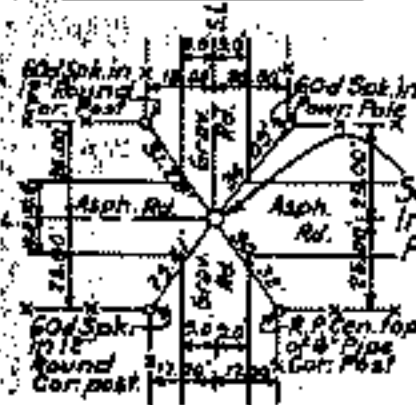

Certificate of Survey

I hereby certify that the above plat is a true and correct representation of the survey made in Section 22, T. 20N., R. 18E., Mayes County, Oklahoma.

*Charles G. Finkles*

Charles G. Finkles  
 Registered Land Surveyor No. 2

Sheet 2 of 2

Scale: -1" = 50'  
 Date: Feb-July, 1976  
 Field Book No. 5-18

Legend

- △ Monument
- Orig. Corner
- Iron Pin