

PARTIAL BOUNDARY SURVEYS
 FORT GIBSON LAKE
 AREA "I"

Performed under Contract Number DACW 56-73-C-0230

SEC. 19 T. 20N. R. 19E COUNTY MAYES

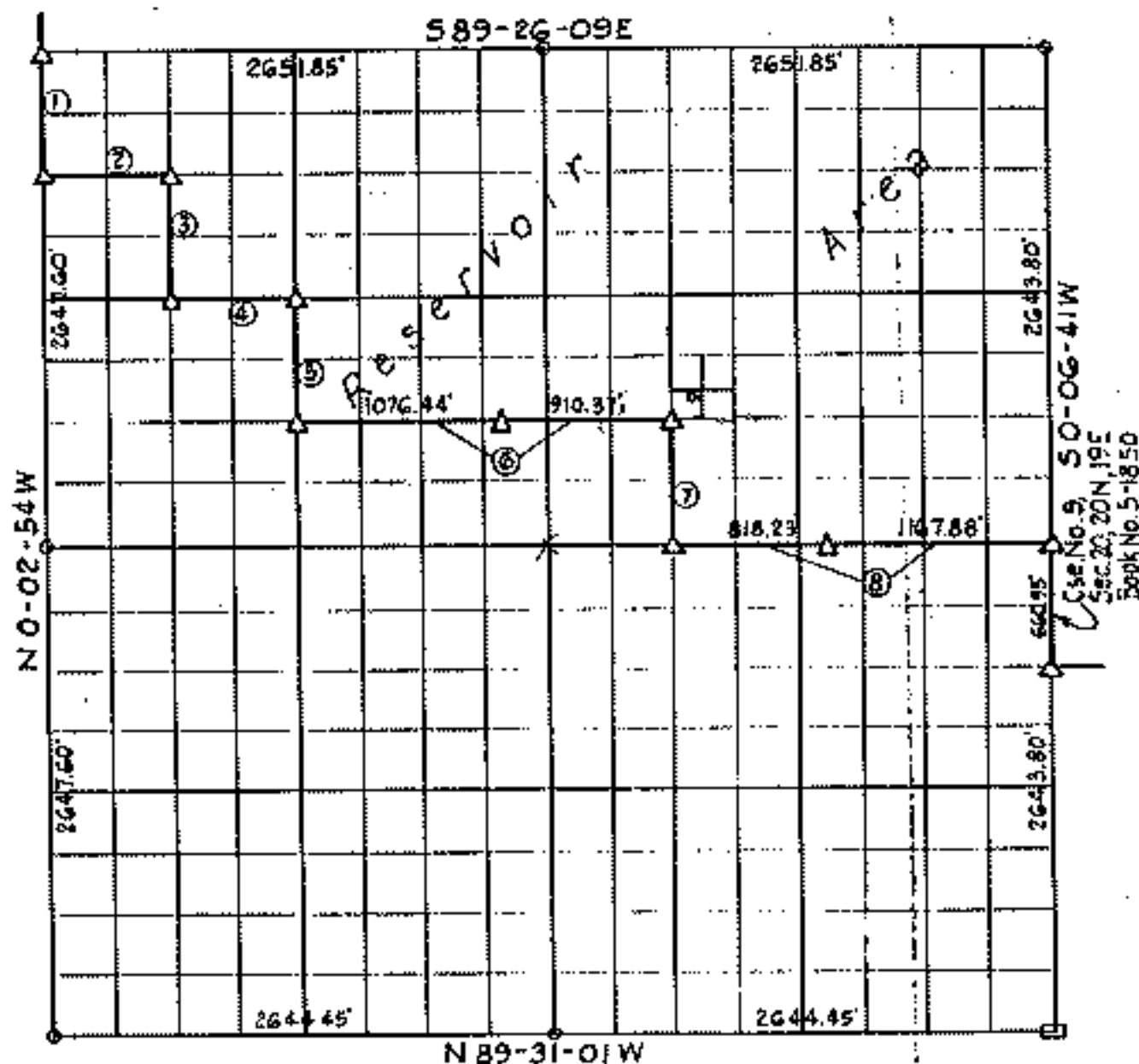

| Course No. | Distance | Bearing | Course No. | Distance | Bearing |
|------------|----------|-------------|------------|----------|---------|
| 1 | 661.00 | 00° 00' 00" | | | |
| 2 | 662.73 | 05° 00' 15" | | | |
| 3 | 662.73 | 00° 01' 15" | | | |
| 4 | 662.50 | 05° 27' 22" | | | |
| 5 | 661.00 | 00° 00' 30" | | | |
| 6 | 1900.11 | 09° 27' 50" | | | |
| 7 | 661.04 | 00° 03' 00" | | | |
| 8 | 1900.11 | 09° 20' 30" | | | |
| 9 | 1900.11 | 09° 20' 30" | | | |

Book No. 5-1855 Date: Octob 24, 1973

I, Charles C. Hinkle, hereby certify that the above plot is a true and correct representation of the survey made in Section 19, T. 20N., R. 19E.

- LEGEND**
- △ Monument
 - Original Stone
 - Iron Pin
 - ▲ Mon. by O.H.D.

Charles C. Hinkle
 Surveyor No. 35

