

PARTIAL BOUNDARY SURVEYS  
**FORT GIBSON LAKE, AREA "I"**  
**OKLAHOMA**

Performed under Contract Number DACW 56-76-C-0113  
**SEC. 24, T. 20N., R. 19 E., COUNTY MAYES**

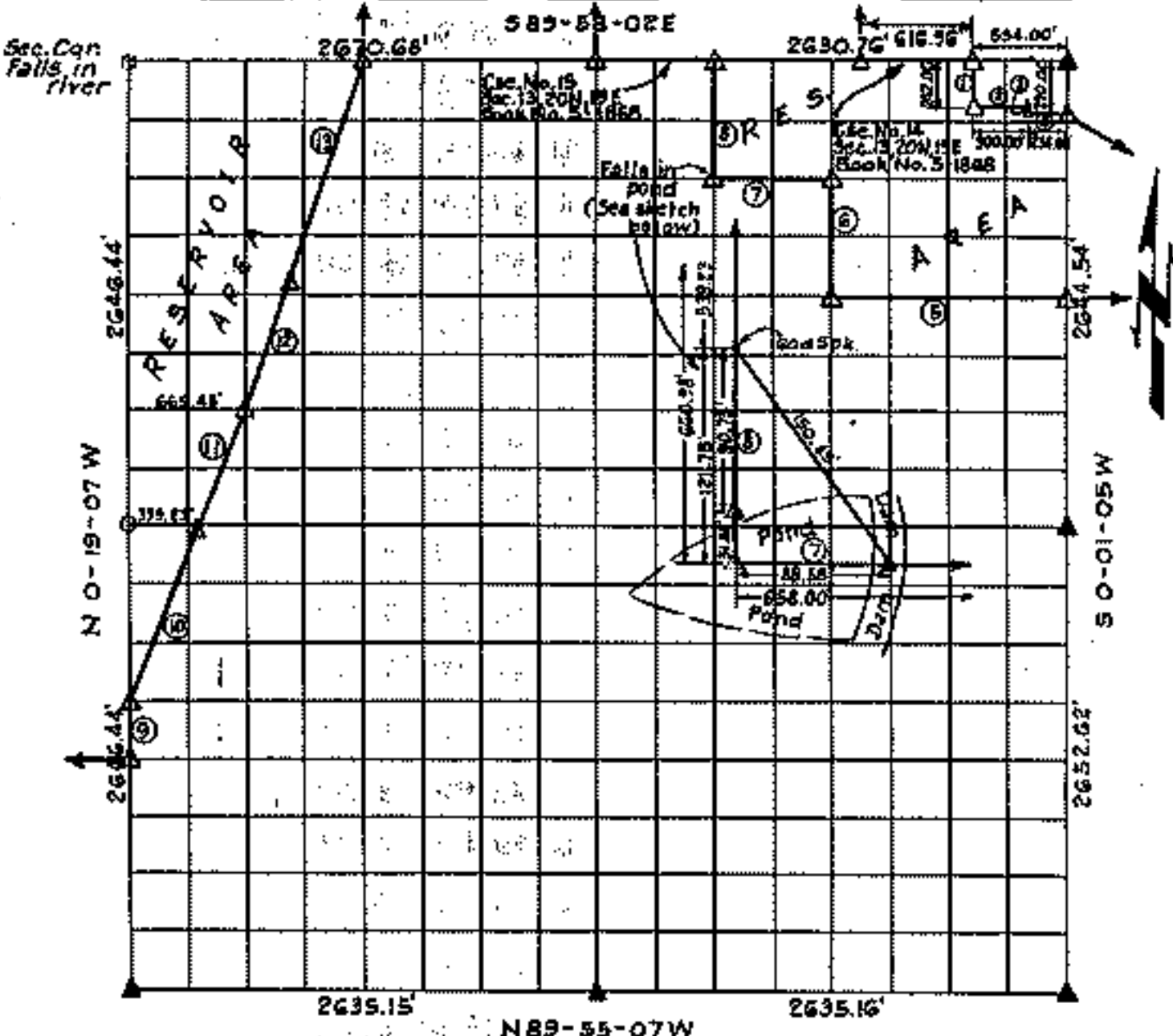

| Course No. | Distance | Bearing         | Course No. | Distance | Bearing         |
|------------|----------|-----------------|------------|----------|-----------------|
| 1          | 242.00'  | S 0° 01' 05\"W  | 12         | 775.00'  | N 18° 22' 06\"E |
| 2          | 300.00'  | S 89° 58' 02\"E | 13         | 1315.97' | N 18° 22' 06\"E |
| 3          | 48.00'   | S 0° 01' 05\"W  |            |          |                 |
| 4          | 234.00'  | S 89° 58' 02\"E |            |          |                 |
| 5          | 1315.83' | N 89° 58' 38\"W |            |          |                 |
| 6          | 661.25'  | N 0° 02' 32\"E  |            |          |                 |
| 7          | 658.00'  | N 89° 58' 20\"W |            |          |                 |
| 8          | 660.98'  | N 0° 03' 15\"E  |            |          |                 |
| 9          | 330.81'  | N 0° 19' 07\"W  |            |          |                 |
| 10         | 1067.58' | N 21° 38' 39\"E |            |          |                 |
| 11         | 711.66'  | N 21° 38' 39\"E |            |          |                 |

Certificate of Survey

I hereby certify that the above plat is a true and correct representation of the survey made in Section 24, T. 20 N., R. 19 E., Mayes County, Oklahoma

*Charles J. Finklea*  
**Charles J. Finklea**  
 Registered Land Surveyor 35

Scale: - 1:10,000  
 Date: Feb-July, 1976  
 Field Book No. 5-1-76

Sheet 1 of 2

Legend

- △ Monument
- Orig. Corner
- Iron Pin
- ▲ Mon. by O.H.D.

**FORT GIBSON LAKE, AREA "I"**  
**OKLAHOMA**  
**SECTION AND QUARTER SECTION CORNER**  
**REFERENCES FOR**  
**SEC. 24, T. 20N., R. 19E., COUNTY MAYES**

N.W. CORNER

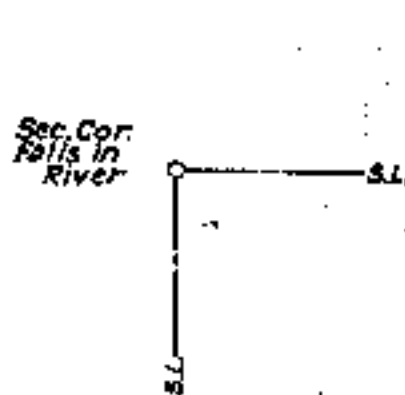

NORTH 1/4 COR.

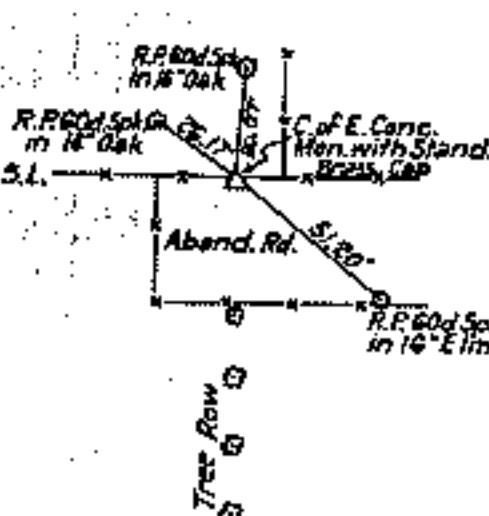

N.E. CORNER

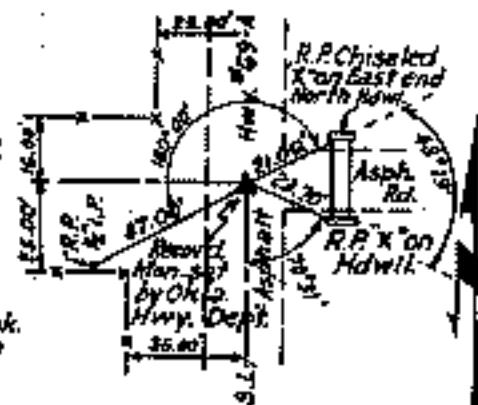

WEST 1/4 COR.

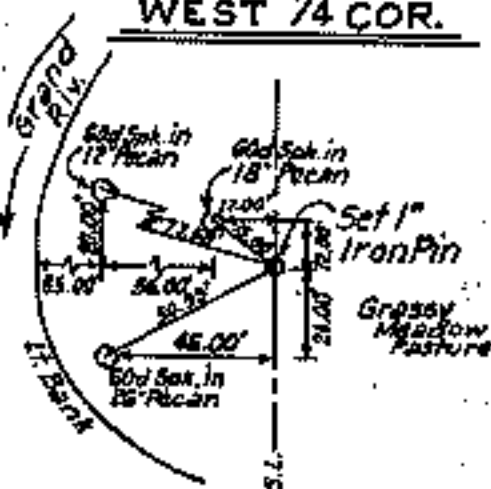

EAST 1/4 COR.

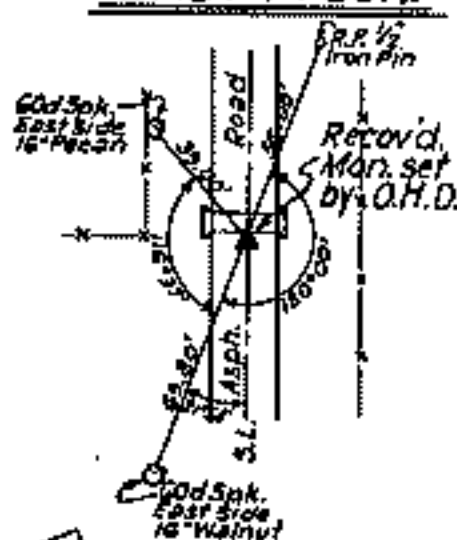

S.W. CORNER

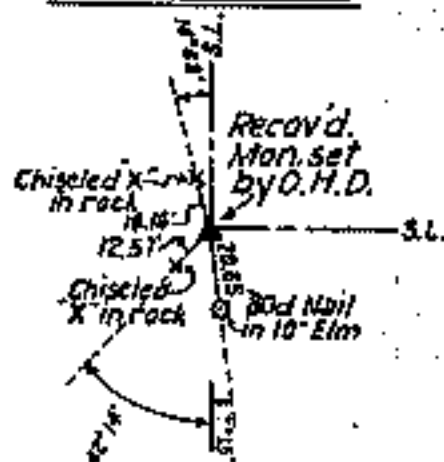

SOUTH 1/4 COR.

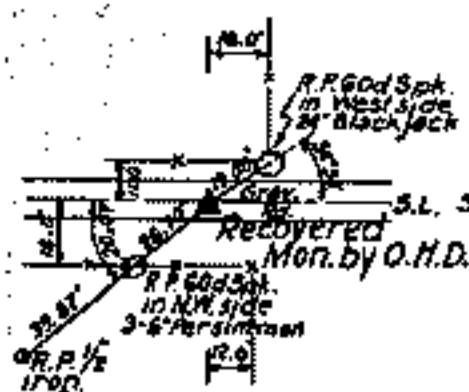

S.E. CORNER

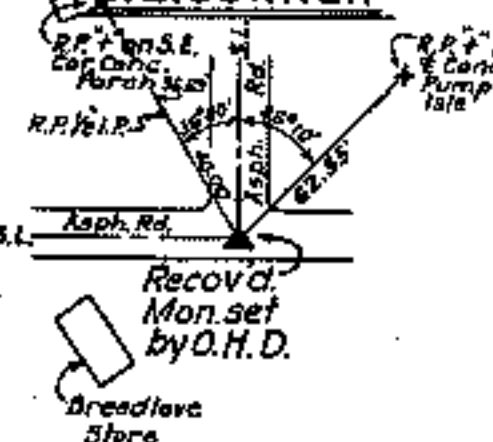

Certificate of Survey

I hereby certify that the above plat is a true and correct representation of the survey made in Section 24, T. 20N., R. 19 E., Mayes County, Oklahoma.

*Charles J. Finklea*  
 Charles J. Finklea

Sheet 2 of 2  
 Scale: 1" = 50'  
 Date: Feb.-July, 1976  
 Field Book No. 5-1906

- Legend
- △ Monument
  - Orig. Corner
  - Iron Pin
  - ▲ Mon. by O.H.D.

# PARTIAL BOUNDARY SURVEYS FORT GIBSON LAKE, AREA "I" OKLAHOMA

Performed under Contract Number DACW 56-76-C-0113  
SEC. 24, T. 20N., R. 19 E., COUNTY MAYES

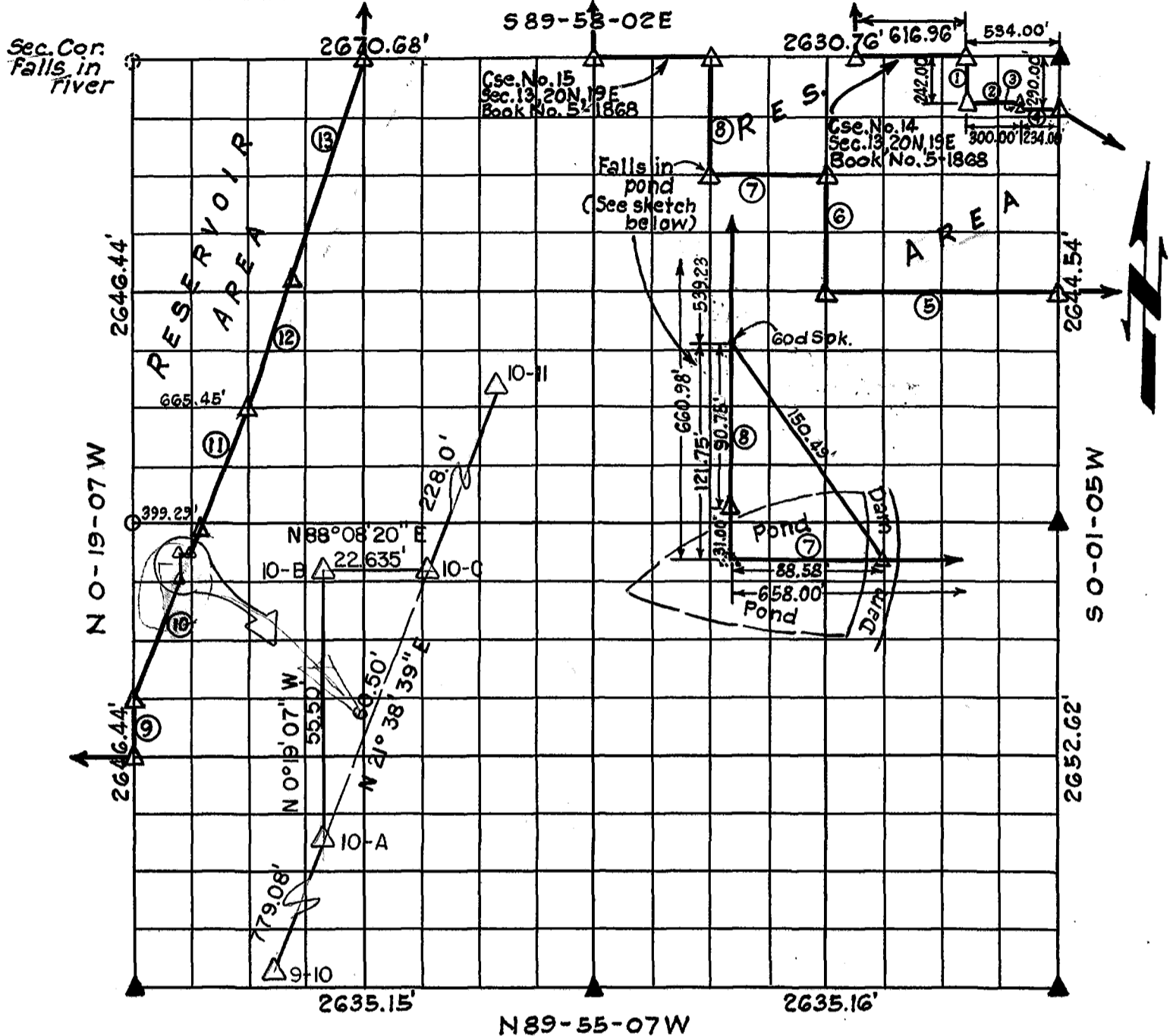

| Course No. | Distance | Bearing         | Course No. | Distance | Bearing         |
|------------|----------|-----------------|------------|----------|-----------------|
| 1          | 242.00'  | S 0° 01' 05" W  | 12         | 775.00'  | N 18° 22' 06" E |
| 2          | 300.00'  | S 89° 58' 02" E | 13         | 1315.97' | N 18° 22' 06" E |
| 3          | 48.00'   | S 0° 01' 05" W  | 10 (Rev.)  | 779.08'  | N 21° 38' 39" E |
| 4          | 234.00'  | S 89° 58' 02" E | 10-A       | 55.50'   | N 0° 19' 07" W  |
| 5          | 1315.83' | N 89° 58' 38" W | 10-B       | 22.635'  | N 88° 08' 20" E |
| 6          | 661.25'  | N 0° 02' 32" E  | 10-C       | 228.0'   | N 21° 38' 39" E |
| 7          | 658.00'  | N 89° 58' 20" W |            |          |                 |
| 8          | 660.98'  | N 0° 03' 15" E  |            |          |                 |
| 9          | 330.81'  | N 0° 19' 07" W  |            |          |                 |
| *10        | 1067.58' | N 21° 38' 39" E |            |          |                 |
| 11         | 711.66'  | N 21° 38' 39" E |            |          |                 |

\* Revised 1-3-89

### Certificate of Survey

I hereby certify that the above plat is a true and correct representation of the survey made in Section 24, T. 20 N., R. 19 E., Mayes County, Oklahoma

*Charles J. Finklea*  
Charles J. Finklea  
Registered Land Surveyor No. 35

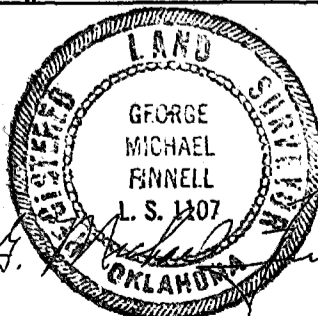

Scale: 1:10,000  
Date: Feb.-July, 1976  
Field Book No. 5-1906

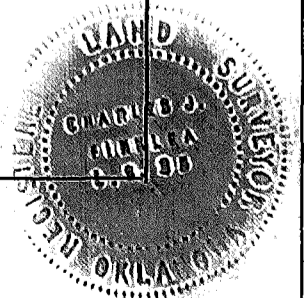

Sheet 1 of 2

### Legend

- △ Monument
- Orig. Corner
- Iron Pin
- ▲ Mon. by O.H.D.