

PARTIAL BOUNDARY SURVEYS
FORT GIBSON LAKE, AREA "A"
OKLAHOMA

Performed under Contract Number DACW 56-77-C-0058
 SEC. 28, T. 21N., R. 19E., COUNTY MAYES

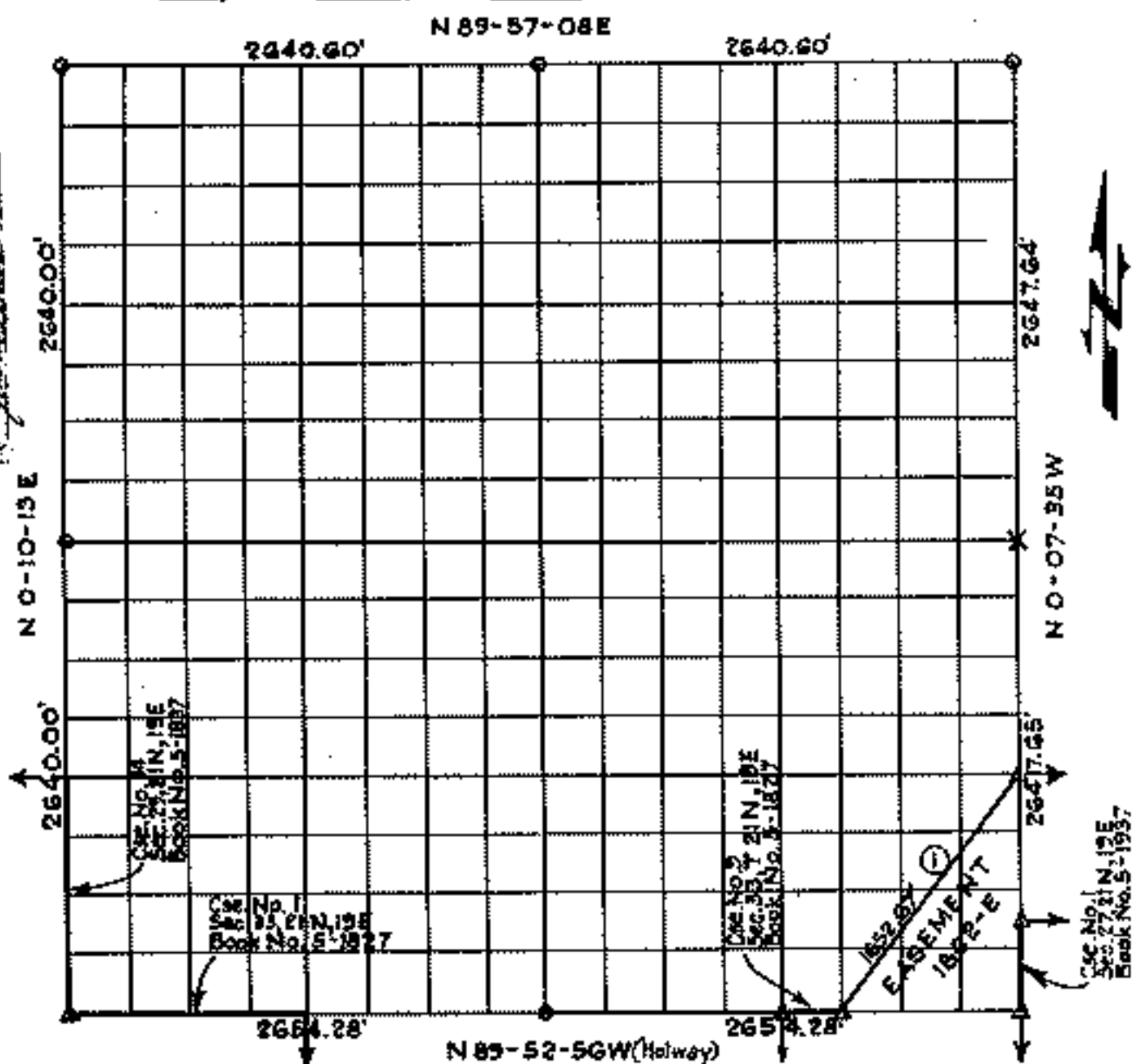

Course No	Distance	Bearing	Course No	Distance	Bearing
1	1652.57'	N 36-53-05 E			

Certificate of Survey

I hereby certify that the above plat is a true and correct representation of the survey made in Section 28, T. 21N., R. 19E., Mayes County, Oklahoma

Charles J. Finley
 Charles J. Finley

Scale:- 1:10,000
 Date:- May 1977

Sheet 1 of 2

Legend

- △ Monument
- Orig. Corner
- Iron Pin

FORT GIBSON LAKE, AREA "A" OKLAHOMA

BOOK 537 PAGE 247

SECTION AND QUARTER SECTION CORNER
REFERENCES FOR

SECTION 28, T. 21N., R. 19E., COUNTY MAYES

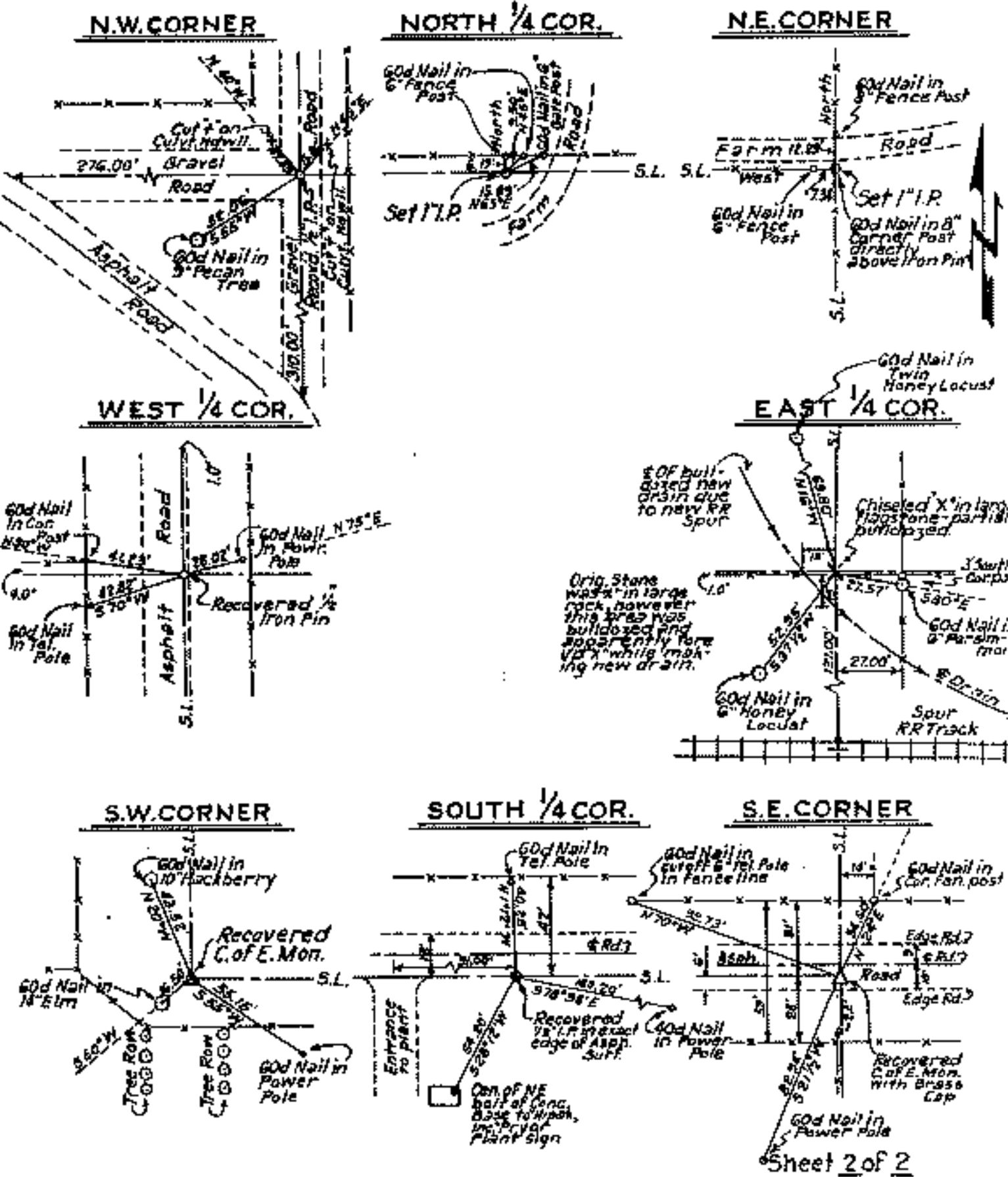

Certificate of Survey

I hereby certify that the above plat is a true and correct representation of the survey made in Section 28, T. 21N., R. 19E., Mayes County, Oklahoma.

Charles W. ...

Scale: 1" = 50'
Date: May 1977
Field Book No. 5-1932

Legend

- △ Monument
- Orig. Corner
- Iron Pin

