

708

**PARTIAL BOUNDARY SURVEYS
ROBERT S. KERR LOCK AND DAM
ARKANSAS RIVER, OKLAHOMA**

Performed Under Contract Number DACW 56-76-C-0050

SEC. 18 T 9 N R 23 E COUNTY HASKELL

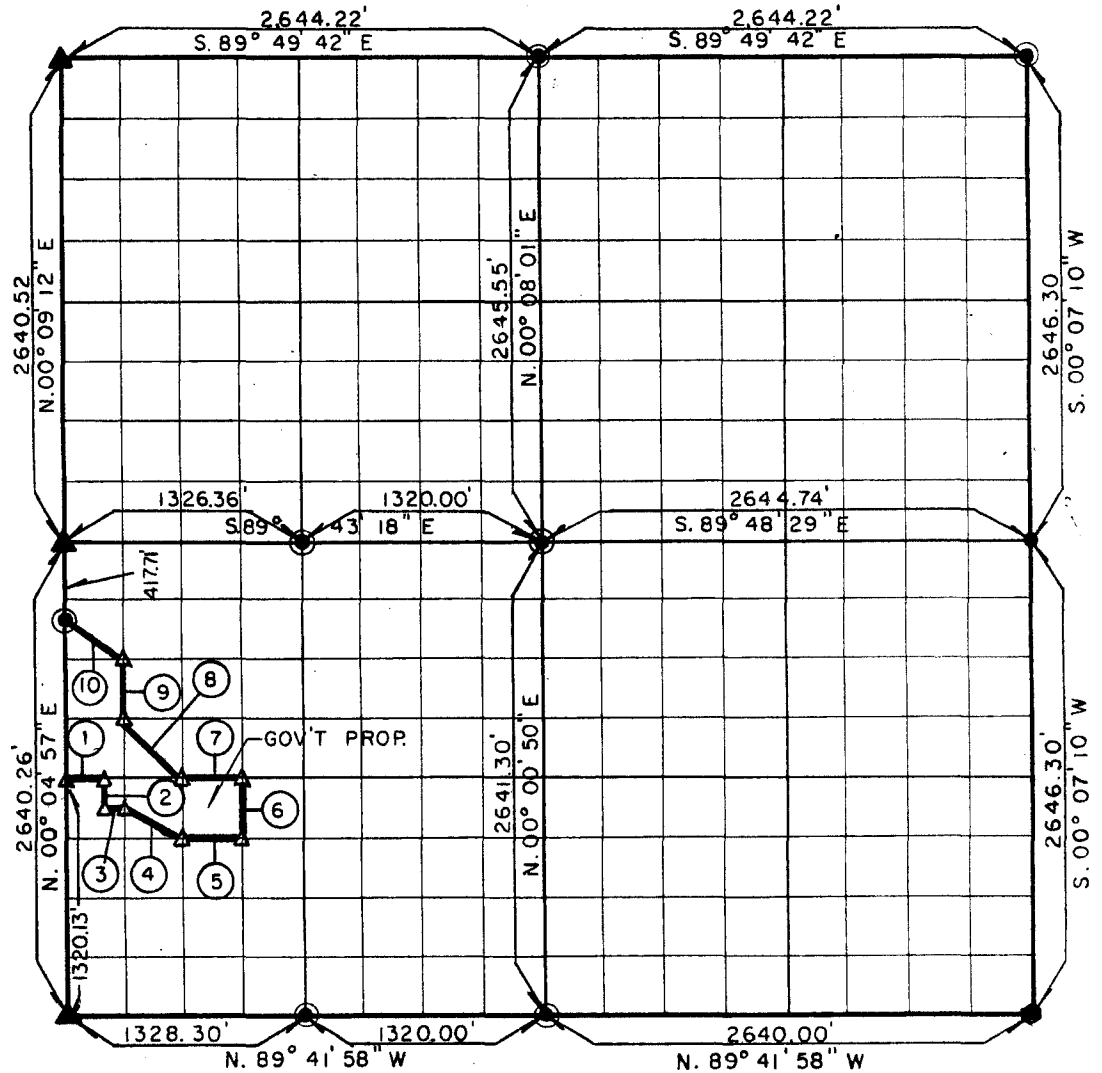

Course No.	Distance	Bearing	Course No.	Distance	Bearing
1	200.00'	S 89° 42' 38\" E			
2	165.00'	S 00° 04' 57\" W			
3	137.33'	S 89° 42' 21\" E			
4	369.48'	S 63° 11' 13\" E			
5	330.24'	S 89° 42' 38\" E			
6	330.00'	N 00° 02' 25\" E			
7	330.00'	N 89° 42' 38\" W			
8	467.53'	N 44° 48' 51\" W			
9	327.64'	N 00° 04' 57\" E			
10	417.45'	N 53° 49' 31\" W			

CERTIFICATE OF SURVEY Field Book No. A-3324 Date JAN., 1976

I HEREBY CERTIFY THAT THE ABOVE PLATS ARE A TRUE AND CORRECT REPRESENTATION OF THE SURVEY MADE IN SECTION 18, T. 9 N. R. 23 E. HASKELL COUNTY, OKLAHOMA.

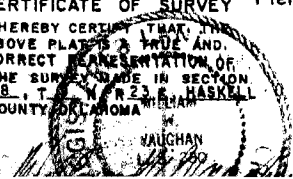

**BRAWLEY ENGINEERING CORP.
CONSULTING ENGINEERS**

Under the Supervision of

**U.S. ARMY ENGINEER DISTRICT, TULSA
CORPS OF ENGINEERS**

- LEGEND
- ▲ MONUMENT
 - IRON PIN IN PLACE
 - IRON PIN SET
 - ▲ O.H.D. Brass Cap

ROBERT S. KERR LOCK AND DAM
 ARKANSAS RIVER, OKLAHOMA

SECTION AND QUARTER SECTION CORNER
 REFERENCES FOR

SEC. 18, T 9 N, R 23 E, COUNTY - HASKELL

PERFORMED UNDER CONTRACT NUMBER DACW 56-76-C-0050

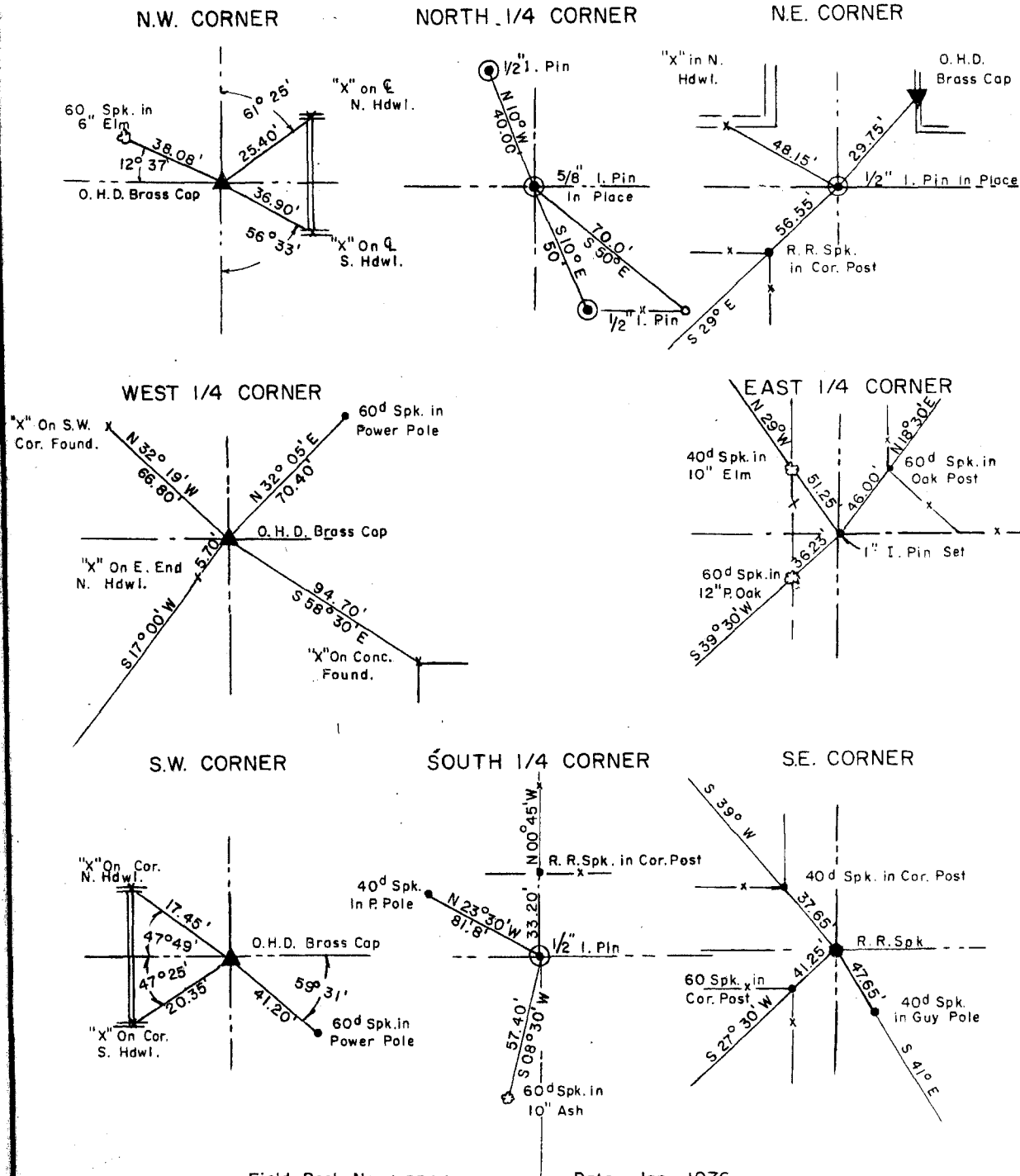

CERTIFICATE OF SURVEY Field Book No. A-3324

Date: Jan., 1976

I HEREBY CERTIFY THAT THE ABOVE PLATS IS A TRUE AND CORRECT REPRESENTATION OF THE SURVEY MADE IN SECTION 18, T 9 N, R 23 E, HASKELL COUNTY, OKLAHOMA.

BRAWLEY ENGINEERING CORP
 CONSULTING ENGINEERS

Under the Supervision of

U.S. ARMY ENGINEER DISTRICT TULSA

LEGEND

- ORIGINAL CORNER
- IRON PIN IN PLACE
- IRON PIN SET