

PARTIAL BOUNDARY SURVEYS
SKIATOOK LAKE
HOMINY CREEK, OKLAHOMA

Performed Under Contract Number DACW 56-78-C-0092

SEC. 10 , T. 22 N. , R. 10 E. , COUNTY OSAGE

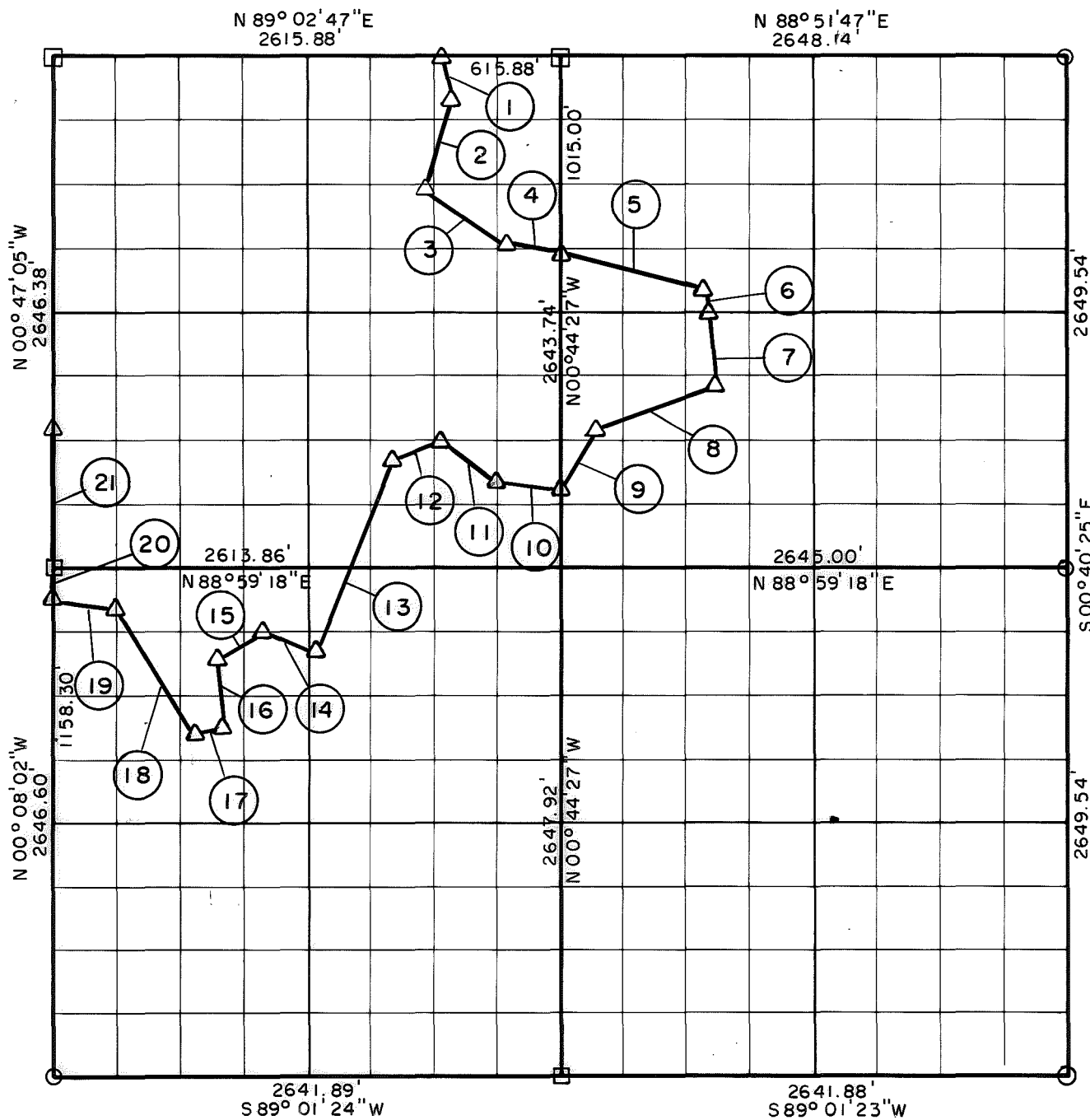

Course No.	Distance	Bearing	Course No.	Distance	Bearing
1	211.85'	S 15° 28' 25" E	14	264.01'	N 65° 22' 35" W
2	475.89'	S 13° 21' 53" W	15	298.74'	S 63° 46' 41" W
3	496.38'	S 54° 40' 37" E	16	360.01'	S 06° 03' 32" E
4	281.96'	S 79° 41' 00" E	17	111.02'	S 82° 14' 05" W
5	785.45'	S 77° 45' 40" E	18	772.54'	N 34° 43' 07" W
6	129.26'	S 13° 58' 53" E	19	341.38'	N 84° 09' 21" W
7	467.40'	S 13° 27' 20" E	20	165.00'	N 00° 08' 02" W
8	668.30'	S 70° 30' 28" W	21	736.38'	N 00° 47' 05" W
9	388.10'	S 38° 11' 55" W			
10	318.63'	N 86° 24' 04" W			
11	395.92'	N 50° 50' 35" W			
12	261.22'	S 75° 35' 29" W			
13	1116.10'	S 20° 33' 43" W			

Field Book No. 13-241 Date Sept., 1978

CRAIG & KEITHLINE
Consulting Engineers

For

U.S. ARMY ENGINEER DISTRICT, TULSA
CORPS OF ENGINEERS

Δ MONUMENT
□ ORIGINAL CORNER
○ IRON PIN

CERTIFICATE OF SURVEY

I Hereby Certify that the
Above is a true and correct
representation of the
The Survey Made in Section 10,
T. 22 N. R. 10 E. L.S. 78

Jimmie Dale Nickle
Jimmie Dale Nickle

SHEET 1 of 1

SKIATOOK LAKE AREA HOMINY CREEK, OKLAHOMA SECTION AND QUARTER SECTION CORNER SURVEY

Performed Under Contract Number DACW 56-74-C-0098

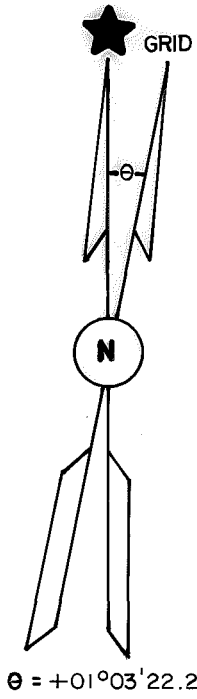
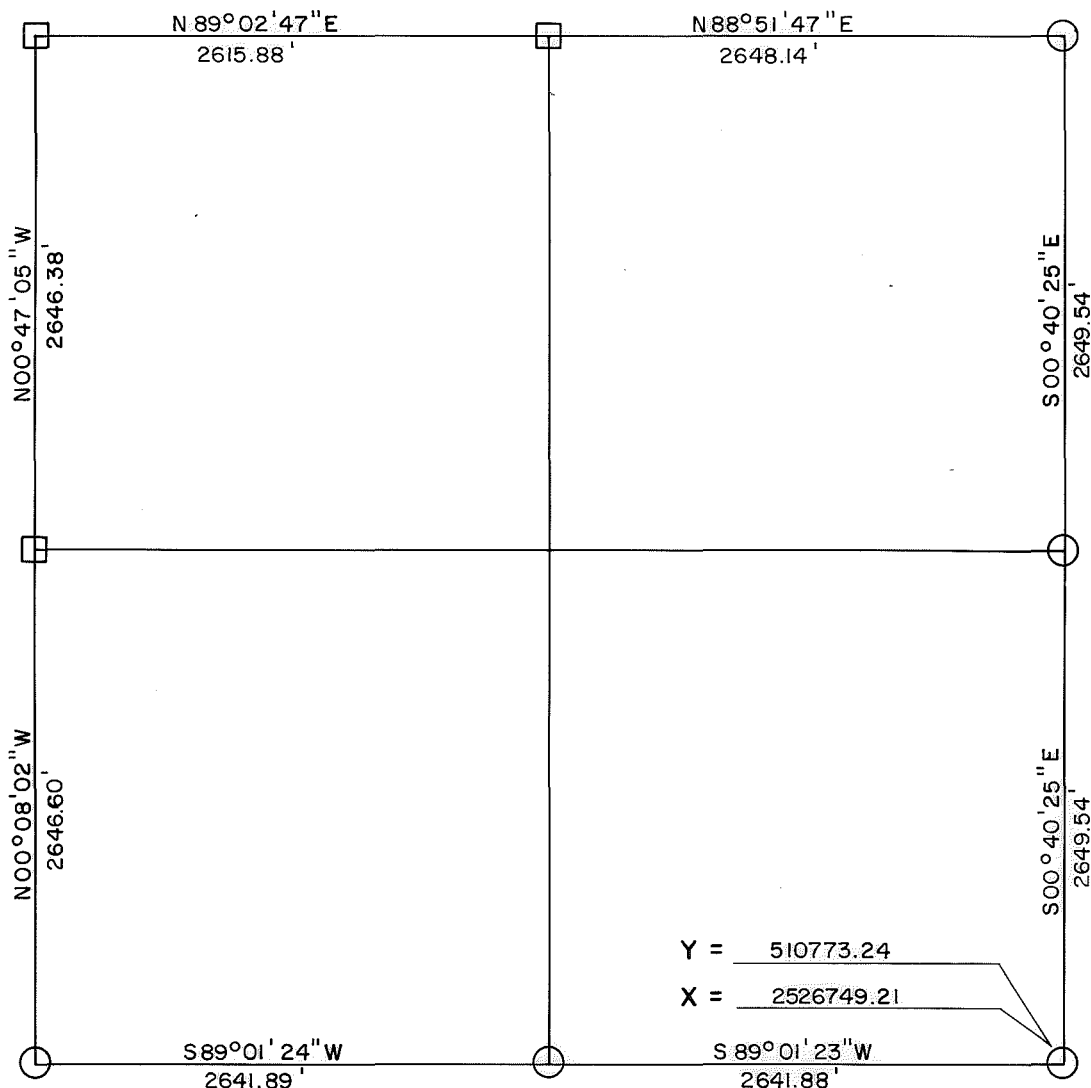

REFERENCES

Scale: 1" = 50'

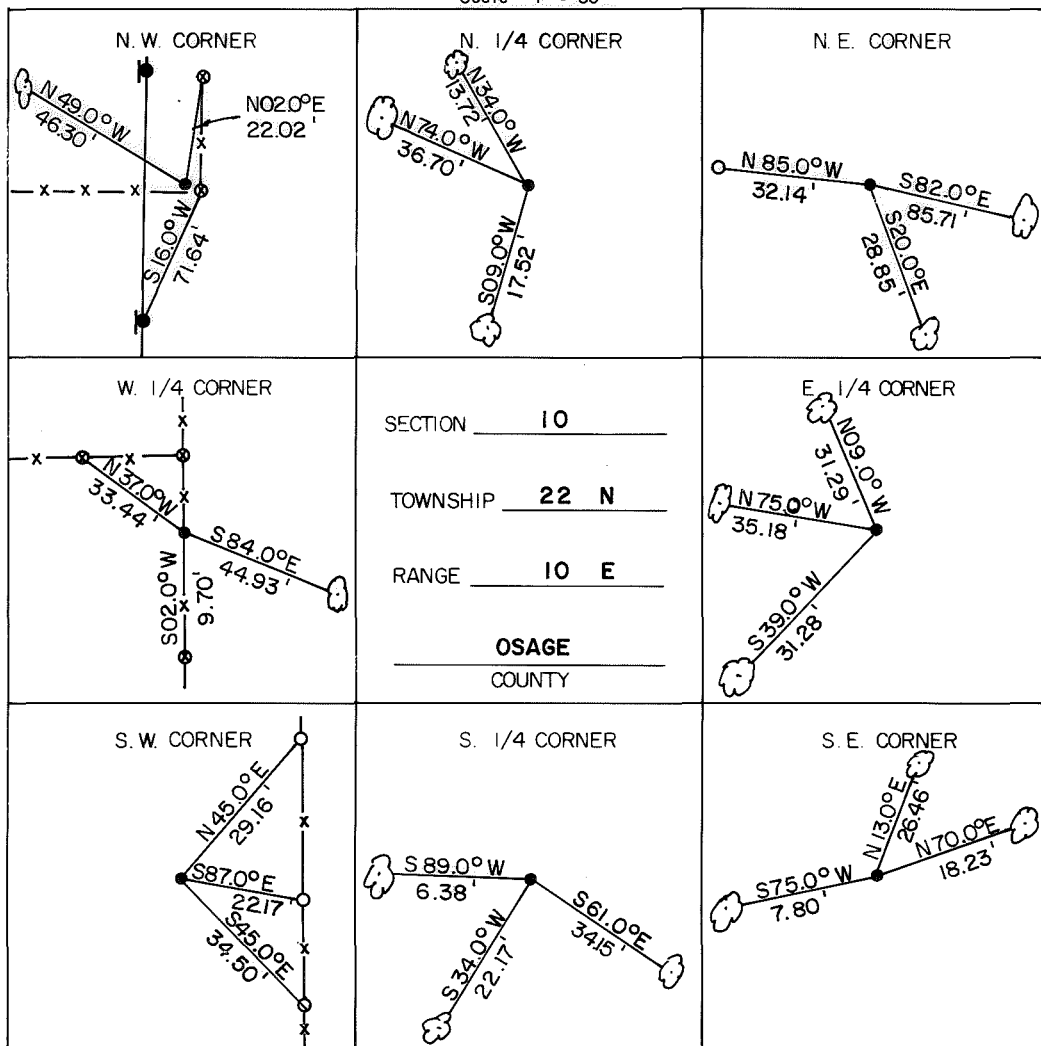

LEGEND

- △ Monument
- Original Corner
- Iron Pin Set
- Iron Pin Found
- Tele. Pole
- Power Pole
- ⊗ Fence Post
- Hwy. R/W Marker
- Reference Marker
- Tree

NOTE: Ties are to nail and washer unless otherwise noted.

Certificate of Survey

I hereby certify that the above plat is a true and correct representation of the survey of the above section.

Field Book No. 13-241

Under the Supervision of
U.S. ARMY ENGINEER
TULSA DISTRICT
CORP OF ENGINEERS



SCHMIDT
TULSA - OKLAHOMA



George E. Gilmore
REGISTERED LAND SURVEYOR L.S. # 251

DATE: Aug. 1974