

**PARTIAL BOUNDARY SURVEYS
SKIATOOK LAKE
HOMINY CREEK, OKLAHOMA**

Performed Under Contract Number DACW 56-81-C-0103

SEC 11 T 22 N R 10 E COUNTY OSAGE

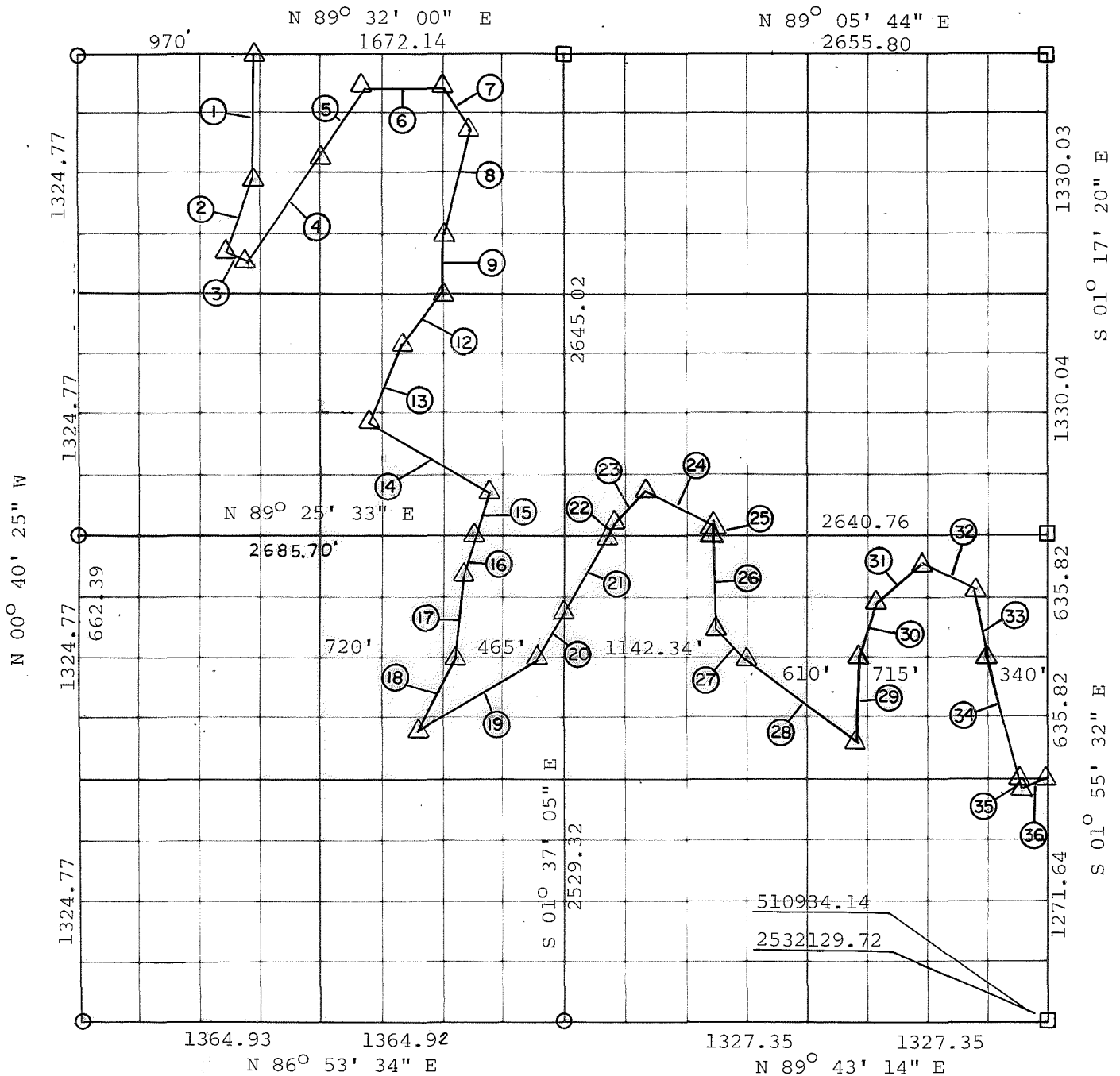

Course No.	Distance	Bearing	Course No.	Distance	Bearing
1	709.96	S 0° 57' 28" W	16	110.37	S 19° 20' 40" W
2	400.31	S 27° 31' 31" W	17	536.95	S 3° 53' 05" W
3	181.80	S 58° 29' 45" E	18	369.99	S 27° 08' 40" W
4	727.23	N 33° 45' 20" E	19	718.41	N 61° 50' 45" E
5	487.56	N 33° 45' 20" E	20	348.37	N 26° 18' 03" E
6	380.00	EAST	21	362.45	N 26° 18' 03" E
7	313.25	S 24° 31' 11" E	22	48.85	N 26° 18' 03" E
8	559.36	S 11° 05' 41" W	23	263.49	N 56° 36' 41" E
9	330.76	S 1° 22' 54" E	24	368.82	S 74° 16' 05" E
12	364.86	S 46° 39' 19" W	25	82.85	S 2° 39' 02" E
13	434.89	S 17° 23' 36" W	26	457.73	S 2° 39' 02" E
14	748.47	S 67° 12' 13" E	27	269.43	S 49° 46' 03" E
15	387.75	S 19° 20' 40" W	28	750.50	S 51° 06' 39" E

CERTIFICATE OF SURVEY Field Book No. 13-242 Date November, 1981

I HEREBY CERTIFY THAT THE ABOVE PLAT IS A TRUE AND CORRECT REPRESENTATION OF THE SURVEY MADE IN SECTION 11, T 22 N, R 10 E, OSAGE COUNTY, OKLAHOMA

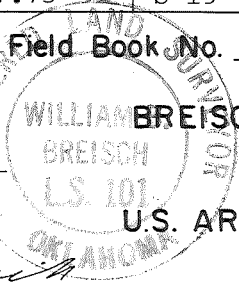

BREISCH ENGINEERING CO. INC.

Under the Supervision of

**U.S. ARMY ENGINEER DISTRICT, TULSA
CORPS OF ENGINEERS**

LEGEND

- ▲ MONUMENT
- ORIGINAL CORNER
- IRON PIN

W.B. Breisch
REGISTERED LAND SURVEYOR

REVISED 9/4/87

PARTIAL BOUNDARY SURVEYS SKIATOOK LAKE HOMINY CREEK, OKLAHOMA

Performed Under Contract Number DACW 56-81-C-0103

SEC 11 T 22 N R 10 E COUNTY OSAGE

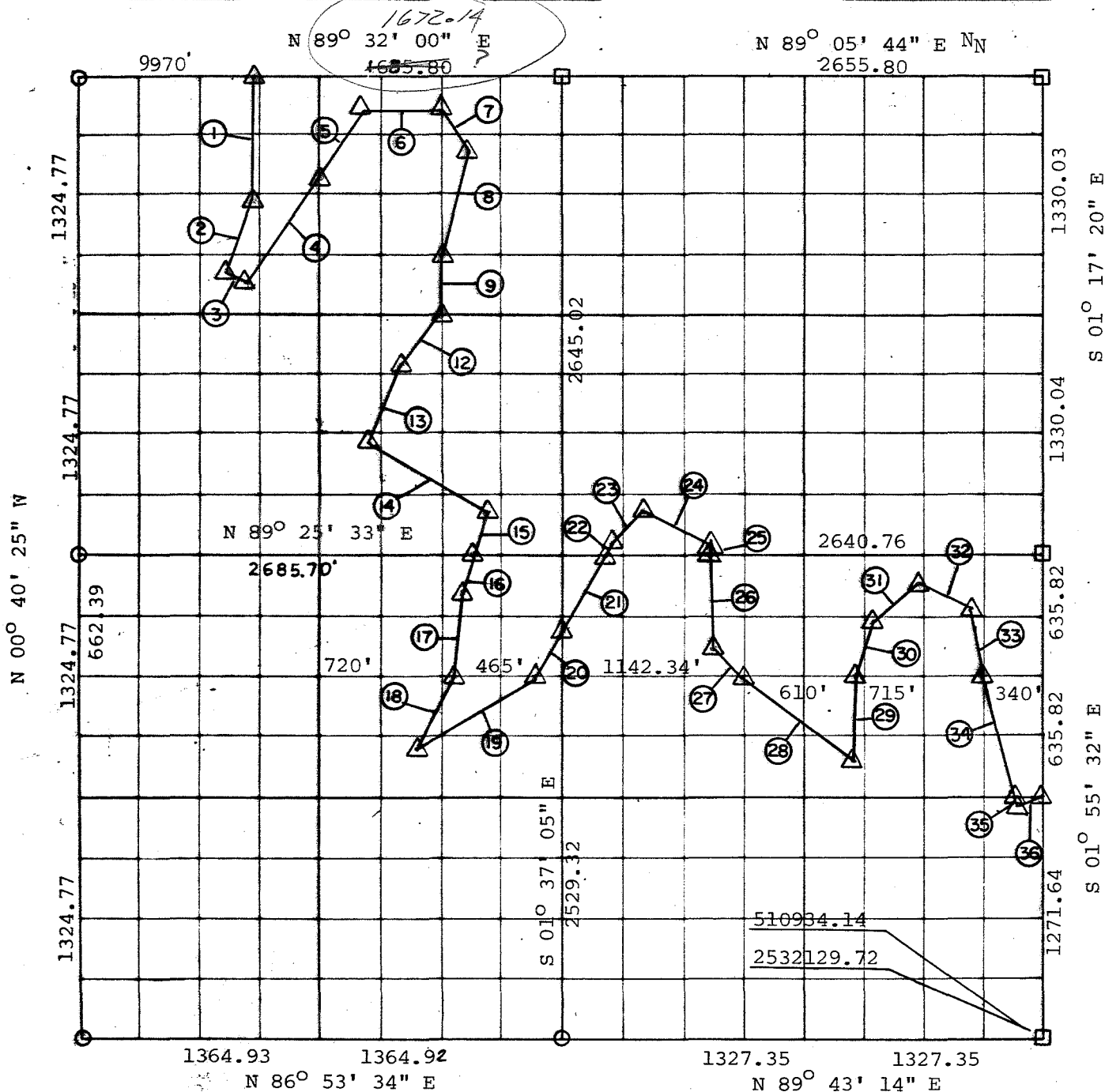

Course No.	Distance	Bearing	Course No.	Distance	Bearing
1	709.96	S 0° 57' 28" W	16	110.37	S 19° 20' 40" W
2	400.31	S 27° 31' 31" W	17	536.95	S 3° 53' 05" W
3	181.80	S 58° 29' 45" E	18	369.99	S 27° 08' 40" W
4	727.23	N 33° 45' 20" E	19	718.41	N 61° 50' 45" E
5	487.56	N 33° 45' 20" E	20	348.37	N 26° 18' 03" W
6	380.00	EAST	21	362.45	N 26° 18' 03" W
7	313.25	S 24° 31' 11" E	22	48.85	N 26° 18' 03" W
8	559.36	S 11° 05' 41" W	23	263.49	N 56° 36' 41" E
9	330.76	S 1° 22' 54" E	24	368.82	S 74° 16' 05" E
12	364.86	S 46° 39' 19" W	25	82.85	S 2° 39' 02" E
13	434.89	S 17° 23' 36" W	26	457.73	S 2° 39' 02" E
14	748.47	S 67° 12' 13" E	27	269.43	S 49° 46' 03" E
15	387.75	S 19° 20' 40" W	28	750.50	S 51° 06' 49" E

CERTIFICATE OF SURVEY Field Book No. 13-242 Date November, 1981

I HEREBY CERTIFY THAT THE ABOVE PLAT IS A TRUE AND CORRECT REPRESENTATION OF THE SURVEY MADE IN SECTION 11, T. 22 N., R. 10 E., OSAGE COUNTY, OKLAHOMA

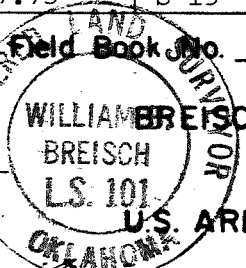

WILLIAM BREISCH ENGINEERING CO. INC.
Under the Supervision of
U.S. ARMY ENGINEER DISTRICT, TULSA
CORPS OF ENGINEERS

LEGEND
▲ MONUMENT
■ ORIGINAL CORNER
○ IRON PIN

W.B. Breisch
REGISTERED LAND SURVEYOR

**PARTIAL BOUNDARY SURVEYS
SKIATOOK LAKE
HOMINY CREEK, OKLAHOMA**

Performed Under Contract Number DACW 56-81-C-0103

SEC 11 T 22 N R 10 E COUNTY OSAGE

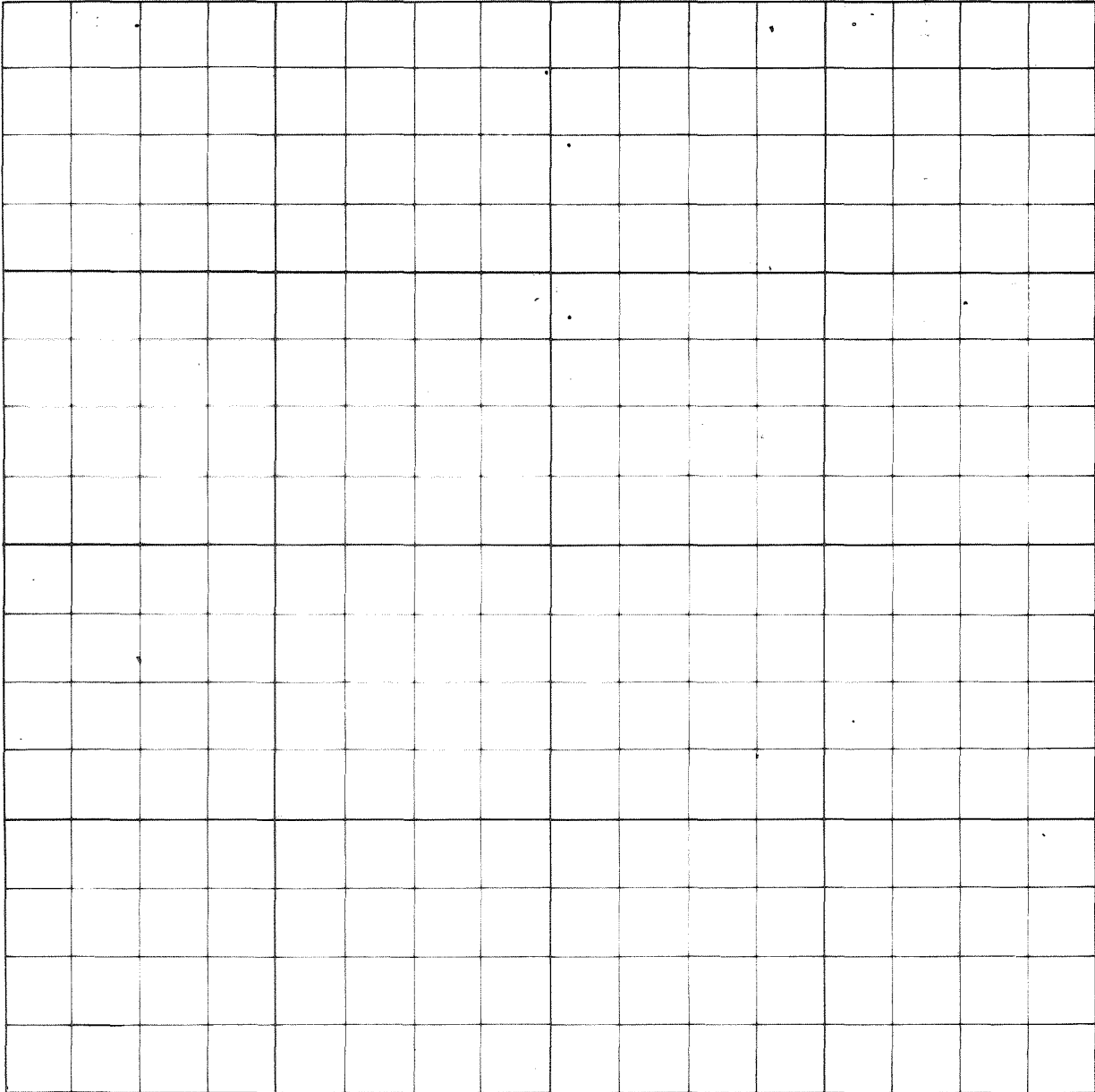

Course No.	Distance	Bearing	Course No.	Distance	Bearing
29	477.0	N 3° 05' 01" E			
30	311.50	N 12° 51' 36" E			
31	316.43	N 58° 34' 14" E			
32	302.20	S 73° 39' 50" E			
33	387.04	S 12° 46' 59" E			
34	661.84	S 16° 45' 56" E			
35	30.07	S 16° 45' 56" E			
36	164.75	N 79° 29' 12" E			

CERTIFICATE OF SURVEY Field Book No. 13-242 Date November 1981

I HEREBY CERTIFY THAT THE ABOVE PLAT IS A TRUE AND CORRECT REPRESENTATION OF THE SURVEY MADE IN SECTION 11, T 22 N, R 10 E, OSAGE COUNTY, OKLAHOMA

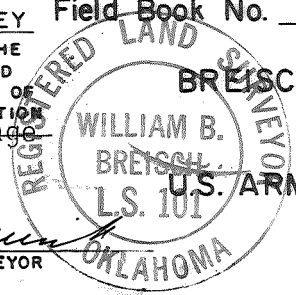

BREISCH ENGINEERING CO. INC.

Under the Supervision of
**U.S. ARMY ENGINEER DISTRICT, TULSA
CORPS OF ENGINEERS**

LEGEND
 Δ MONUMENT
 □ ORIGINAL CORNER
 ○ IRON PIN

W B Breisch
REGISTERED LAND SURVEYOR

SKIATOOK LAKE AREA HOMINY CREEK, OKLAHOMA SECTION AND QUARTER SECTION CORNER SURVEY

Performed Under Contract Number DACW 56-74-C-0098

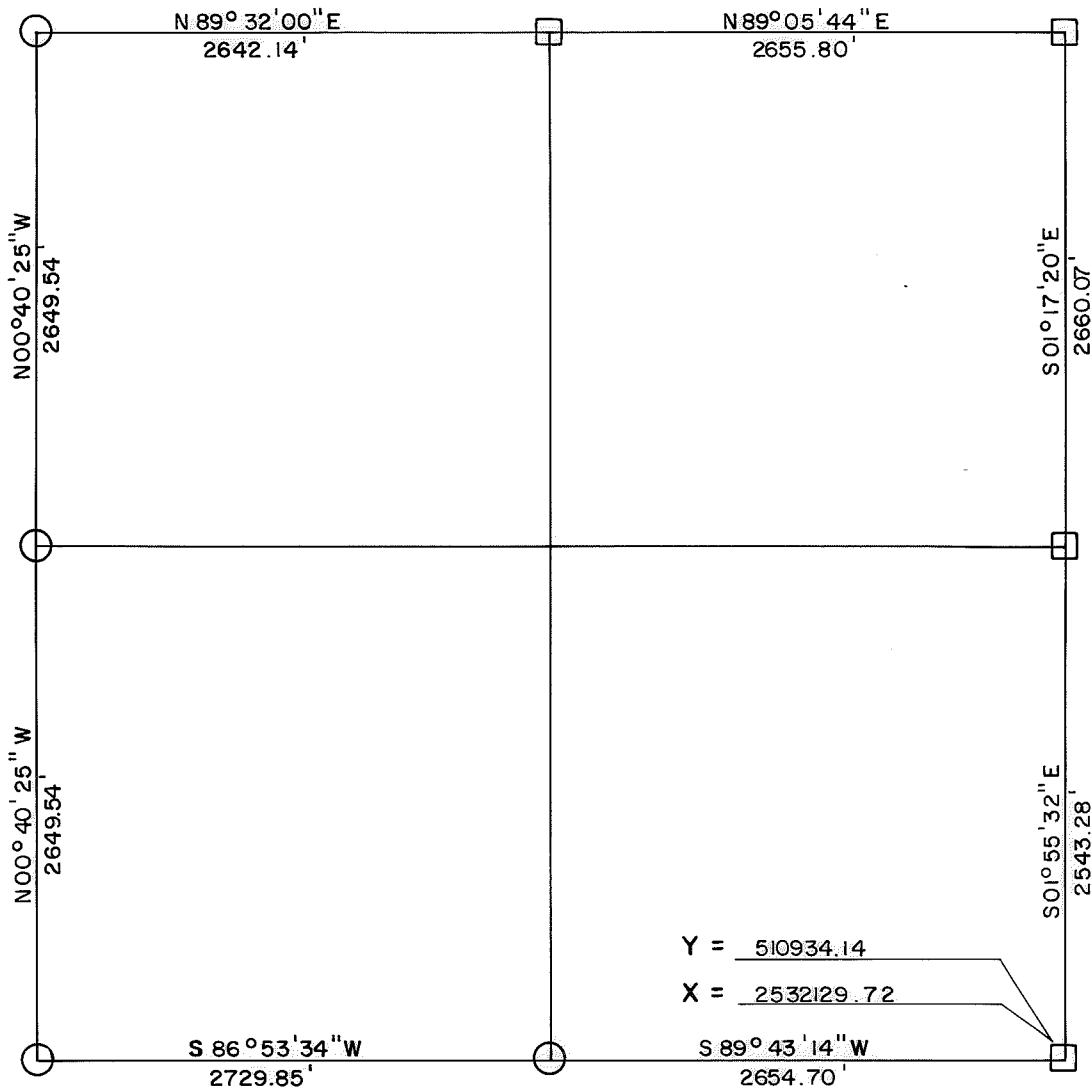

$\theta = +01^{\circ}04'01.1''$

REFERENCES

Scale: 1" = 50'

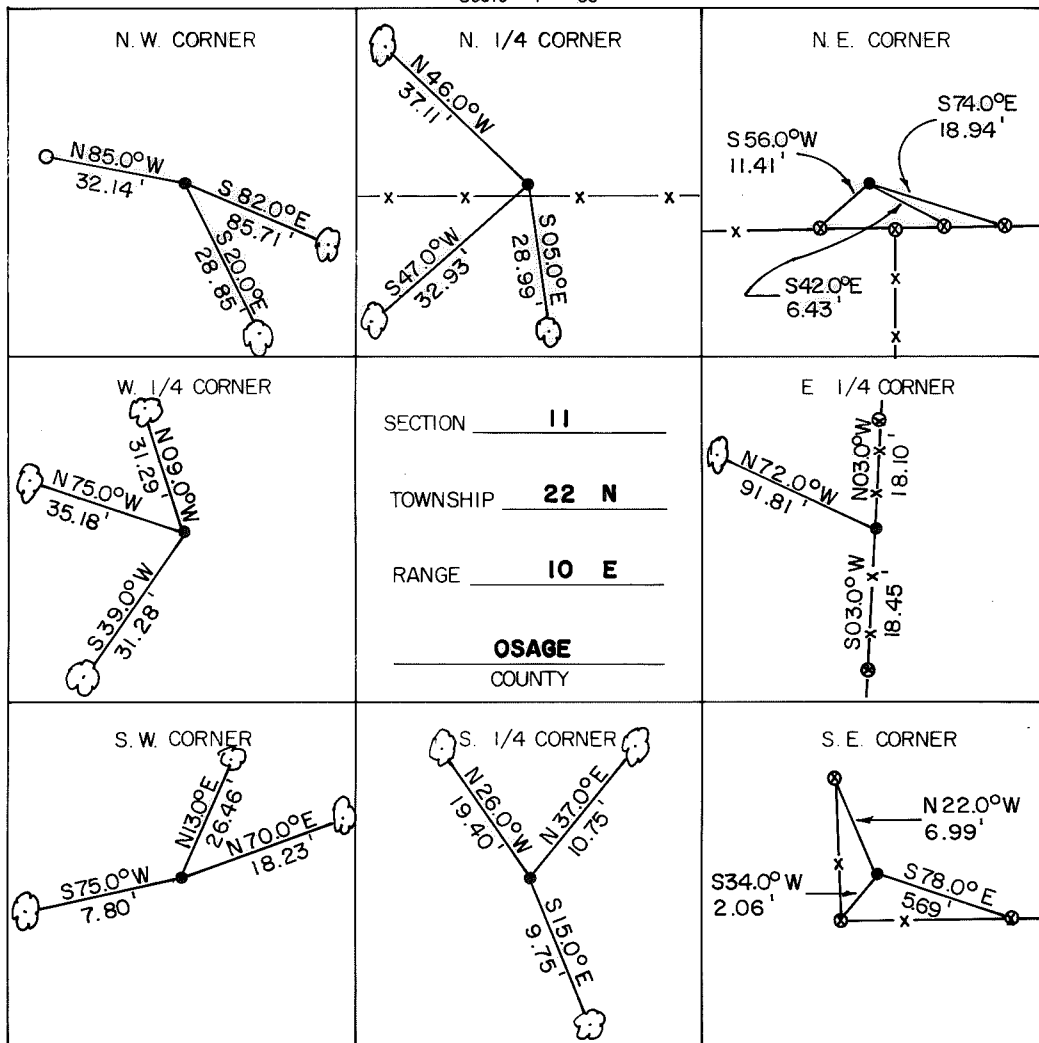

LEGEND

- Monument
- Original Corner
- Iron Pin Set
- Iron Pin Found
- Tele. Pole
- Power Pole
- Fence Post
- Hwy. R/W Marker
- Reference Marker
- Tree

NOTE: Ties are to nail and washer unless otherwise noted.

Certificate of Survey

I hereby certify that the above plot is a true and correct representation of the survey of the above section.

Field Book No. 13-242

Under the Supervision of
US. ARMY ENGINEER
TULSA DISTRICT
CORP OF ENGINEERS



George E. Gilmore
REGISTERED LAND SURVEYOR L.S. # 251

DATE: Aug. 1974

