

PARTIAL BOUNDARY SURVEYS

SKIATOOK LAKE
HOMINY CREEK, OKLAHOMA

Performed Under Contract Number DACW56-76-C-0231

SEC. 12 , T 22 N, R 10 E OSAGE COUNTY

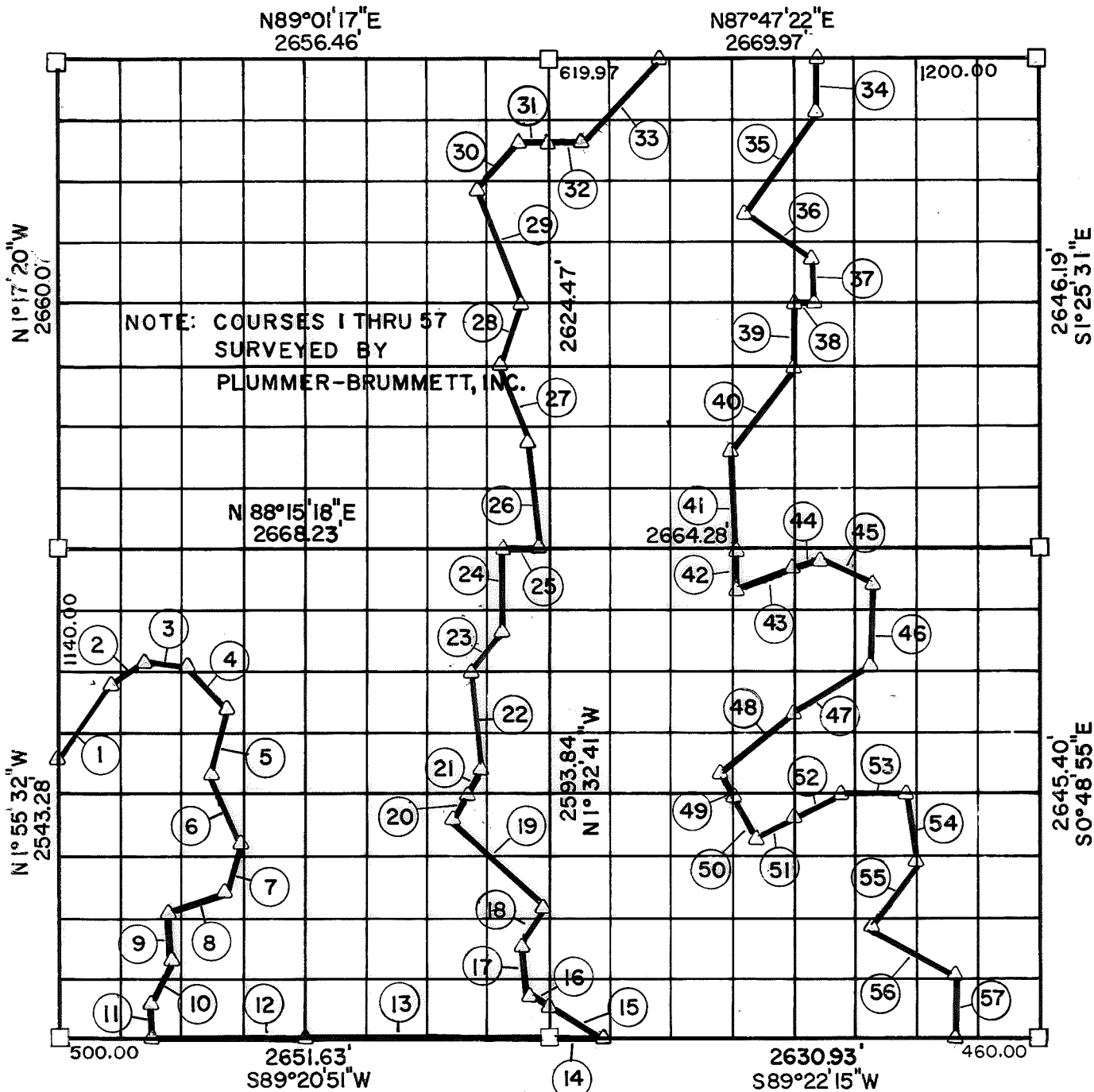

COURSE NO.	DISTANCE	BEARING	COURSE NO.	DISTANCE	BEARING	COURSE NO.	DISTANCE	BEARING	COURSE NO.	DISTANCE	BEARING
1	517.29	N33°05'33"E	16	93.03	N61°59'58"W	31	152.90	N89°39'36"E	46	420.12	S 1°21'50"W
2	238.43	N54°02'36"E	17	231.42	N11°12'46"W	32	182.33	N87°08'30"E	47	494.30	S55°58'27"W
3	222.23	S87°25'15"E	18	194.24	N24°19'19"E	33	637.12	N41°50'29"E	48	472.47	S51°36'39"W
4	305.52	S46°03'39"E	19	683.20	N36°40'07"W	34	292.63	S 2°04'59"E	49	194.36	S30°26'20"E
5	365.98	S11°59'07"W	20	157.05	N24°09'54"E	35	665.73	S32°44'07"W	50	215.59	S29°36'42"E
6	400.63	S20°36'23"E	21	140.04	N27°03'37"E	36	425.73	S56°29'48"E	51	197.74	N63°24'24"E
7	239.01	S15°46'51"W	22	544.49	N 5°28'49"W	37	231.18	S 1°45'51"E	52	256.17	N64°39'56"E
8	330.38	S67°23'37"W	23	205.97	N31°17'52"E	38	113.56	S88°01'19"W	53	375.00	N88°48'34"E
9	248.20	S 7°38'25"E	24	454.81	N 2°07'35"W	39	352.33	S 1°29'06"E	54	354.72	S 8°23'05"E
10	268.33	S26°33'54"W	25	185.00	N88°15'18"E	40	575.90	S36°31'31"W	55	497.39	S30°10'25"W
11	173.54	S 7°10'47"E	26	565.58	N 4°21'52"W	41	514.33	S 5°35'10"E	56	510.67	S67°33'06"E
12	825.81	N89°20'51"E	27	475.39	N22°14'56"W	42	213.34	S 2°40'09"E	57	336.83	DUE SOUTH
13	1325.82	N89°20'51"E	28	319.45	N17°18'02"E	43	330.06	N69°56'02"E			
14	300.00	N89°22'15"E	29	669.66	N23°18'39"W	44	155.08	N64°30'13"E			
15	337.55	N64°14'57"W	30	325.58	N42°30'38"E	45	316.62	S68°42'10"E			

FIELD BOOK NO. 13-243
13-309

Date: 1976

PLUMMER - BRUMMETT, INC.
CONSULTING ENGINEERS & SURVEYORS
2504 E. 14th Pl., Tulsa, Okla., 74104, Tel. (918) 939-2251

Under the Supervision of

U.S. ARMY ENGINEER DISTRICT, TULSA
CORPS OF ENGINEERS

CERTIFICATE OF SURVEY

I HEREBY CERTIFY THAT THE ABOVE PLAT IS A TRUE AND CORRECT REPRESENTATION OF THE SURVEY MADE IN SECTION 12, T 22 N, R 10 E, OSAGE COUNTY, OKLAHOMA.

REGISTERED LAND SURVEYOR
P. S. 100

LEGEND

- A MONUMENT
- ORIGINAL CORNER
- IRON PIN

SKIATOOK LAKE AREA HOMINY CREEK, OKLAHOMA SECTION AND QUARTER SECTION CORNER SURVEY

Performed Under Contract Number DACW 56-74-C-0098

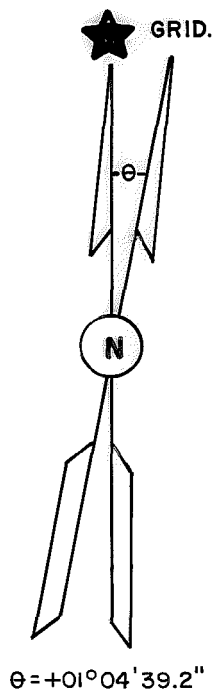
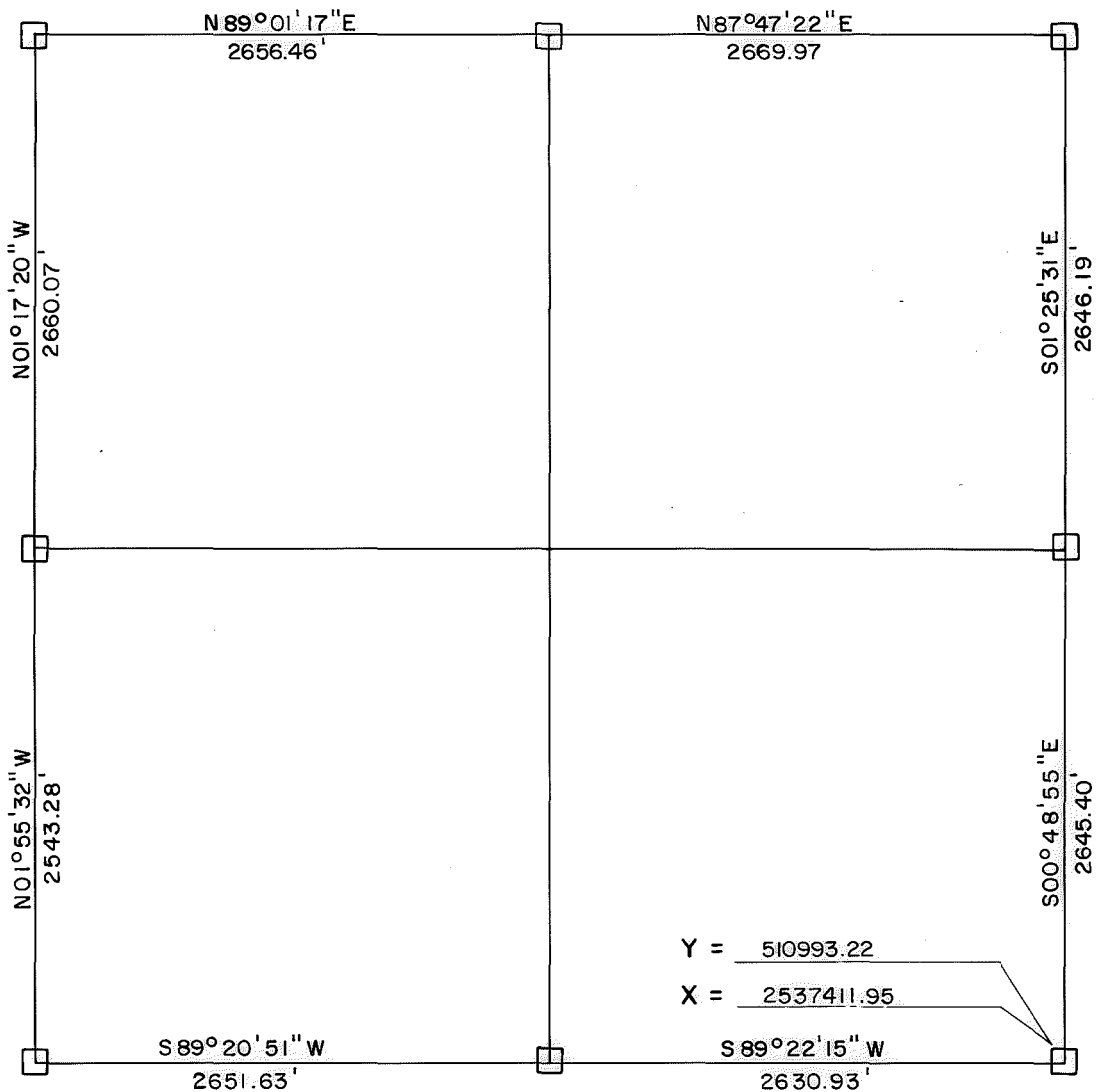

Y = 510993.22
X = 2537411.95

REFERENCES

Scale: 1" = 50'

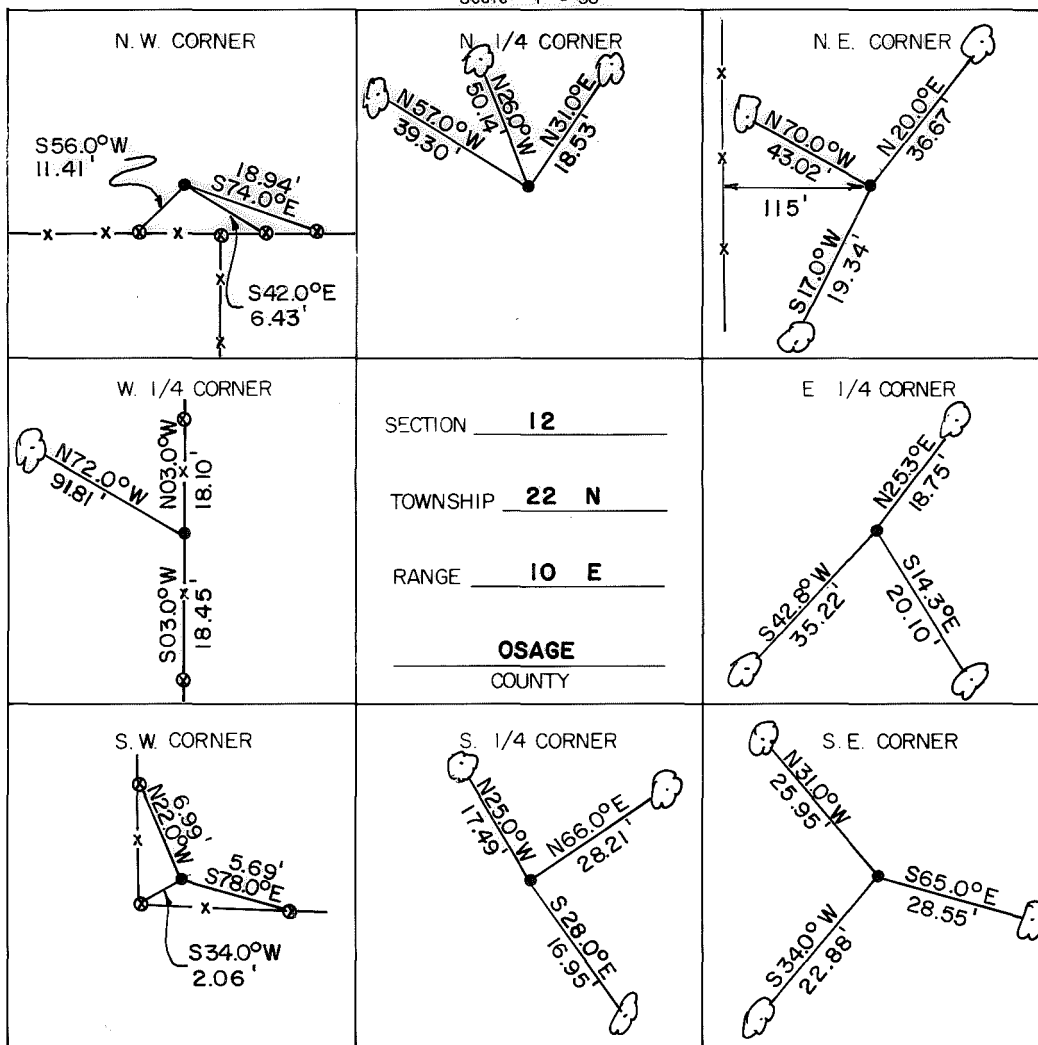

LEGEND

- △ Monument
- Original Corner
- Iron Pin Set
- Iron Pin Found
- Tele. Pole
- Power Pole
- ⊗ Fence Post
- Hwy. R/W Marker
- Reference Marker
- Tree

NOTE: Ties are to nail and washer unless otherwise noted.

Certificate of Survey

I hereby certify that the above plat is a true and correct representation of the survey of the above section.

Field Book No. 13-243

Under the Supervision of
US. ARMY ENGINEER
TULSA DISTRICT
CORP OF ENGINEERS



George E. Gilmore
REGISTERED LAND SURVEYOR L.S. # 251

DATE: Aug. 1974