

PARTIAL BOUNDARY SURVEYS
SKIATOOK LAKE
HOMINY CREEK, OKLAHOMA

Performed Under Contract Number DACW 56-78-C-0092

SEC. 18, T. 22 N, R. 10 E, COUNTY OSAGE

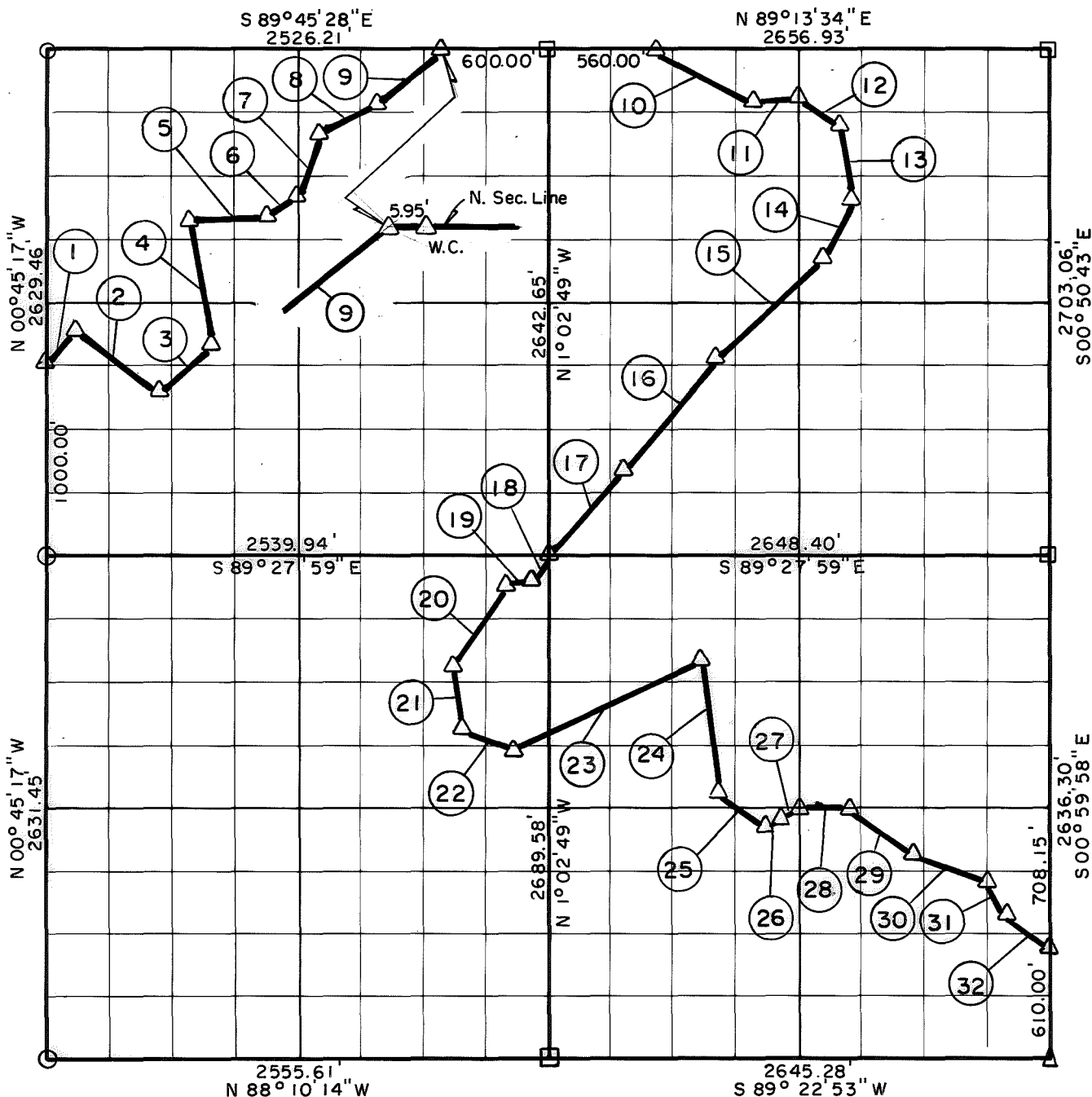

Course No.	Distance	Bearing	Course No.	Distance	Bearing
1	237.89'	N 35° 35' 37" E	14	334.77'	S 34° 09' 53" W
2	565.80'	S 56° 10' 10" E	15	793.59'	S 46° 19' 39" W
3	343.02'	N 58° 20' 55" E	16	780.00'	S 37° 58' 38" W
4	718.10'	N 09° 37' 11" W	17	541.94'	S 37° 58' 40" W
5	358.20'	N 88° 04' 49" E	18	161.82'	S 31° 29' 53" W
6	202.56'	N 59° 45' 50" E	19	112.09'	S 74° 28' 33" W
7	343.68'	N 14° 19' 09" E	20	513.25'	S 36° 02' 38" W
8	363.08'	N 67° 19' 10" E	21	306.32'	S 08° 26' 51" E
9	317.82'	N 32° 36' 25" E	22	291.73'	S 65° 16' 47" E
10	582.30'	S 61° 30' 39" E	23	1143.00'	N 64° 53' 32" E
11	253.24'	N 84° 20' 04" E	24	752.36'	S 08° 01' 21" E
12	257.39'	S 60° 56' 43" E	25	281.78'	S 62° 31' 32" E
13	411.89'	S 10° 29' 29" E	26	50.00'	N 69° 06' 34" E

Field Book No. 13-249 Date Sept., 1978

CERTIFICATE OF SURVEY

CRAIG & KEITHLINE
Consulting Engineers

For

I Hereby certify that the
Above Plat is a true and
Correct representation of
The Survey Made by
T. 22 N., R. 10 E., S. 18

U.S. ARMY ENGINEER DISTRICT, TULSA
CORPS OF ENGINEERS

Δ MONUMENT
□ ORIGINAL CORNER
○ IRON PIN

SHEET 1 of 2

Jimmie Dale Nickle
Jimmie Dale Nickle
Registered Professional Surveyor No. 78

PARTIAL BOUNDARY SURVEYS
 SKIATOOK LAKE
 HOMINY CREEK, OKLAHOMA

Performed Under Contract Number DACW 56-78-C-0092

SEC. 18 , T. 22 N , R. 10 E , COUNTY OSAGE

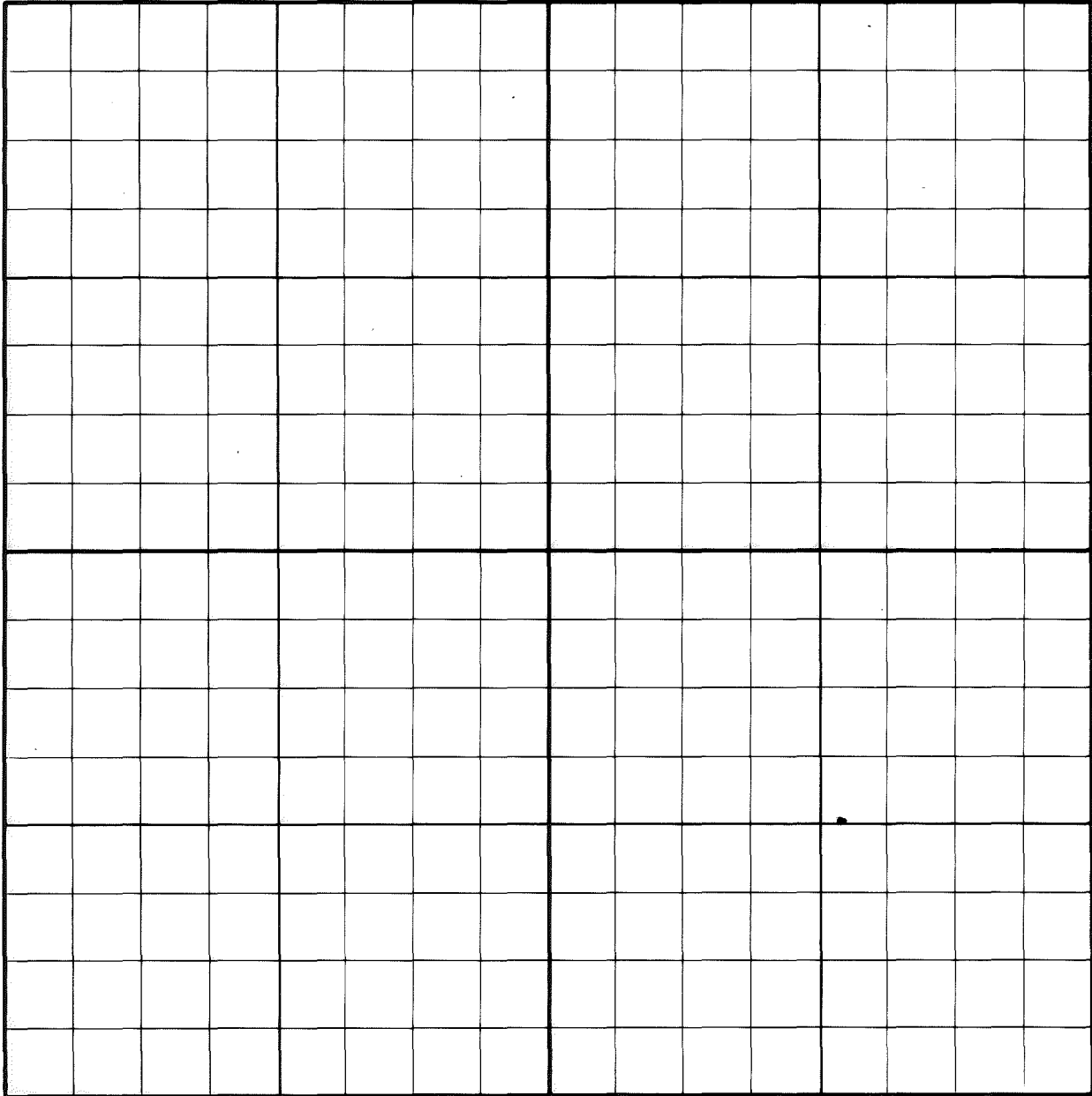

Course No.	Distance	Bearing	Course No.	Distance	Bearing
27	102.49'	N 69° 07' 02" E			
28	280.00'	N 89° 57' 27" E			
29	422.78'	S 52° 58' 29" E			
30	388.57'	S 76° 36' 27" E			
31	251.56'	S 29° 00' 37" E			
32	260.70'	S 56° 48' 53" E			

Field Book No. 13-249 Date Sept., 1978

CERTIFICATE OF REGISTERED LAND SURVEYOR
 I Hereby Certify that the True and Correct Representation of the Survey made in accordance with the laws of Oklahoma, T. 22 N, R. 10 E, S. 18, is shown on the attached plat.
 Jimmie Dale Nickle
 Registered Land Surveyor No. 78

CRAIG & KEITHLINE
 Consulting Engineers
 For
 U.S. ARMY ENGINEER DISTRICT, TULSA
 CORPS OF ENGINEERS

- Δ MONUMENT
- ORIGINAL CORNER
- IRON PIN

SKIATOOK LAKE AREA HOMINY CREEK, OKLAHOMA SECTION AND QUARTER SECTION CORNER SURVEY

Performed Under Contract Number DACW 56-74-C-0098

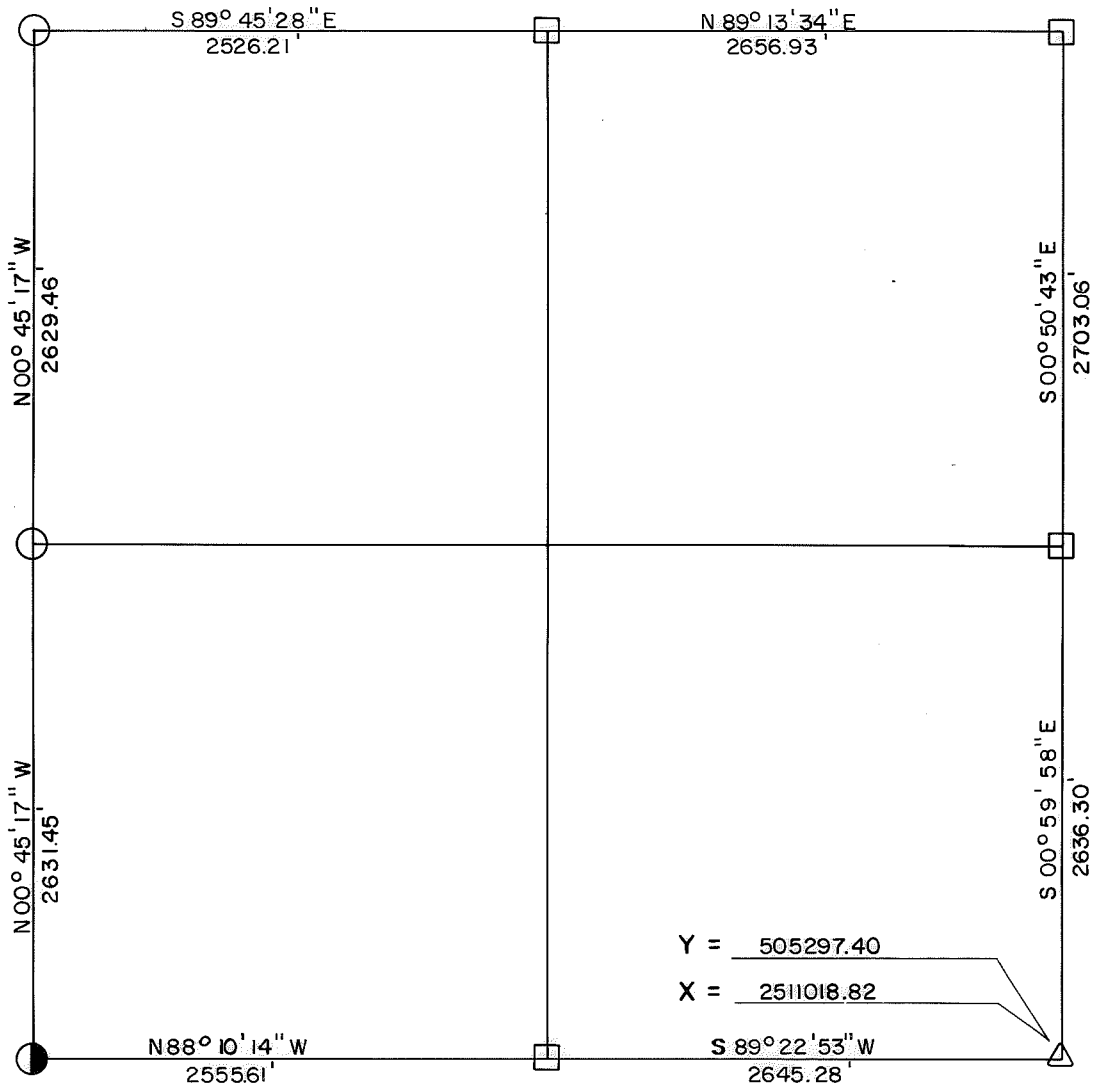
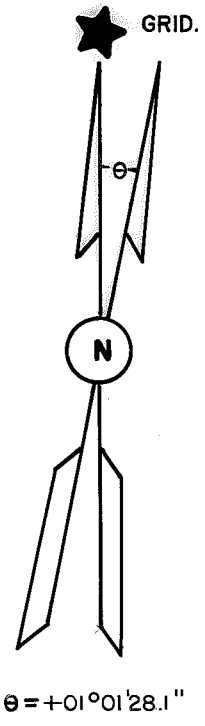

REFERENCES

Scale: 1" = 50'

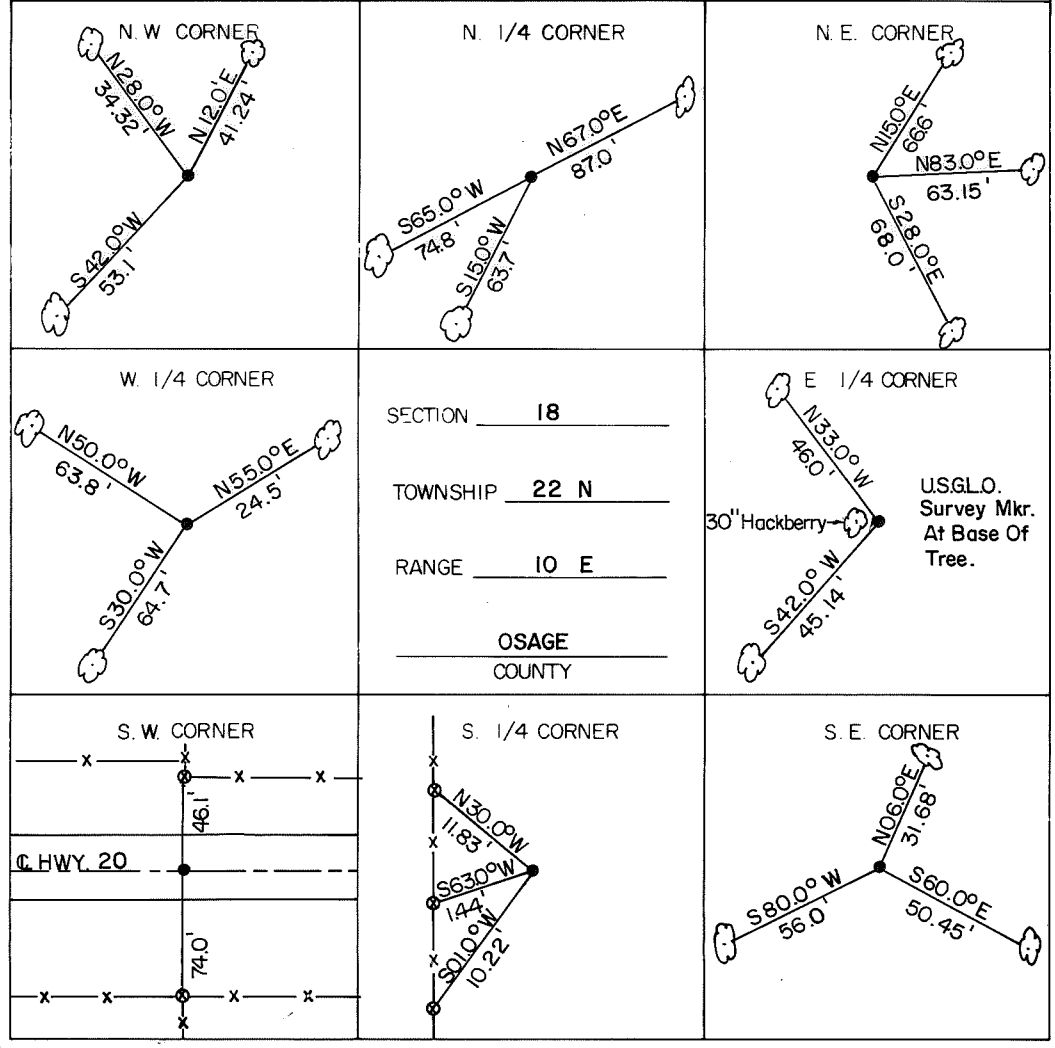

- #### LEGEND
- Monument
 - Original Corner
 - Iron Pin Set
 - Iron Pin Found
 - Tele. Pole
 - Power Pole
 - Fence Post
 - Hwy. R/W Marker
 - Reference Marker
 - Tree
- NOTE: Ties are to nail and washer unless otherwise noted.

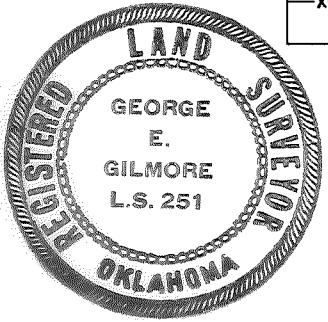

Certificate of Survey

I hereby certify that the above plat is a true and correct representation of the survey of the above section.

Field Book No. 13-249



Under the Supervision of
U.S. ARMY ENGINEER
TULSA DISTRICT
CORP OF ENGINEERS

George E. Gilmore
REGISTERED LAND SURVEYOR L.S. # 251

DATE: Aug. 1974