

**PARTIAL BOUNDARY SURVEYS
SKIATOOK LAKE
HOMINY CREEK, OKLAHOMA**

Performed Under Contract Number DACW 56-81-C-0103

SEC 1 T 22 N R 10 E COUNTY OSAGE

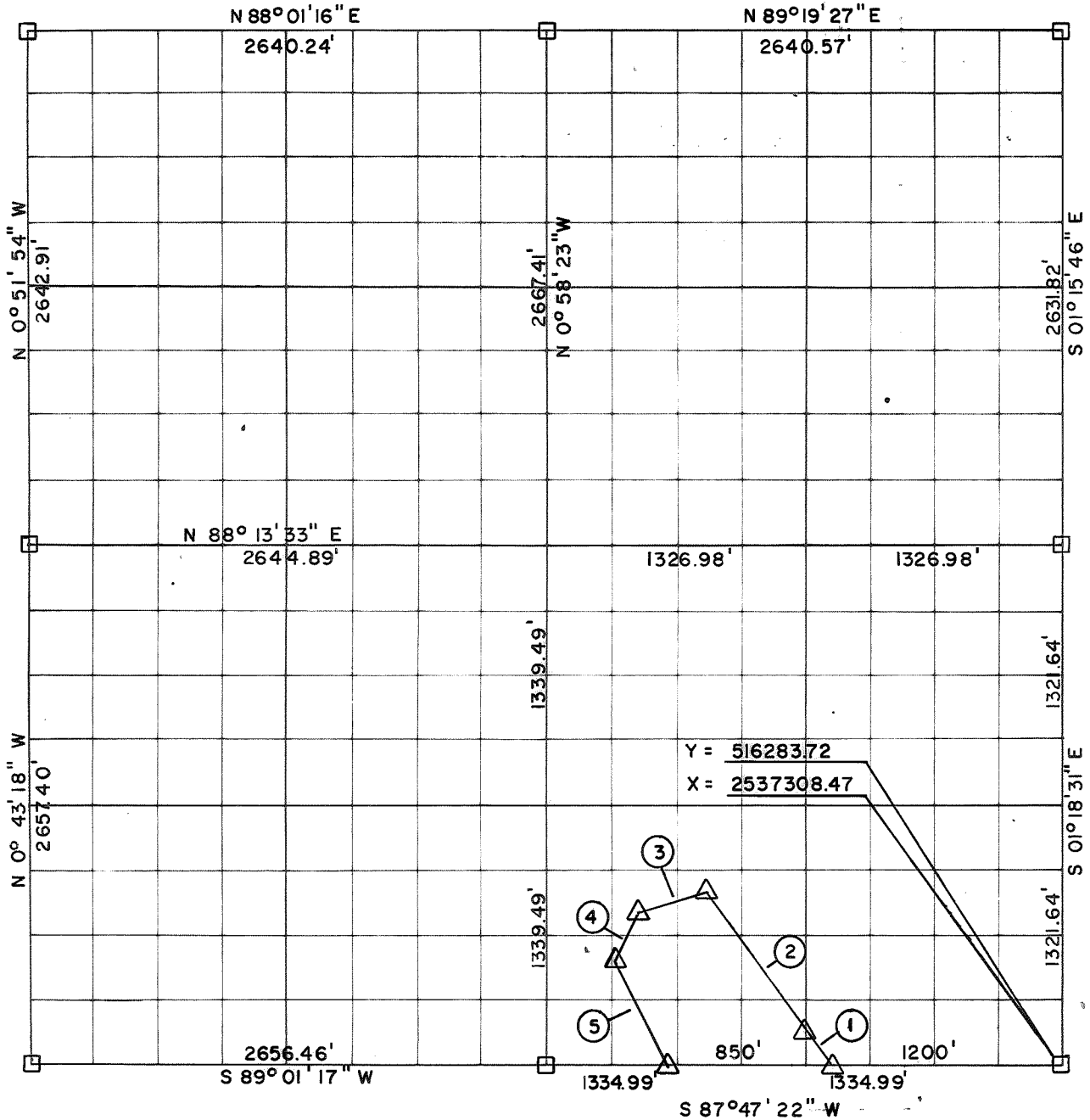

| Course No. | Distance | Bearing | Course No. | Distance | Bearing |
|------------|----------|-----------------|------------|----------|---------|
| 1 | 236.95' | N 35° 50' 58" W | | | |
| 2 | 888.90' | N 35° 50' 58" W | | | |
| 3 | 353.41' | S 64° 53' 07" W | | | |
| 4 | 250.45' | S 26° 03' 13" W | | | |
| 5 | 618.78' | S 22° 51' 37" E | | | |
| | | | | | |
| | | | | | |
| | | | | | |
| | | | | | |
| | | | | | |
| | | | | | |
| | | | | | |
| | | | | | |
| | | | | | |
| | | | | | |
| | | | | | |
| | | | | | |
| | | | | | |

CERTIFICATE OF SURVEY Field Book No. 13-232 Date NOVEMBER 1981

I HEREBY CERTIFY THAT THE ABOVE PLAT IS A TRUE AND CORRECT REPRESENTATION OF THE SURVEY MADE IN SECTION 1, T 22 N, R 10 E, OSAGE COUNTY, OKLAHOMA



BREISCH ENGINEERING CO. INC.
Under the Supervision of
**U.S. ARMY ENGINEER DISTRICT, TULSA
CORPS OF ENGINEERS**

LEGEND
 ▲ MONUMENT
 □ ORIGINAL CORNER
 ○ IRON PIN

W B Breisch
REGISTERED LAND SURVEYOR

SKIATOOK LAKE AREA HOMINY CREEK, OKLAHOMA SECTION AND QUARTER SECTION CORNER SURVEY

Performed Under Contract Number DACW 56-74-C-0098

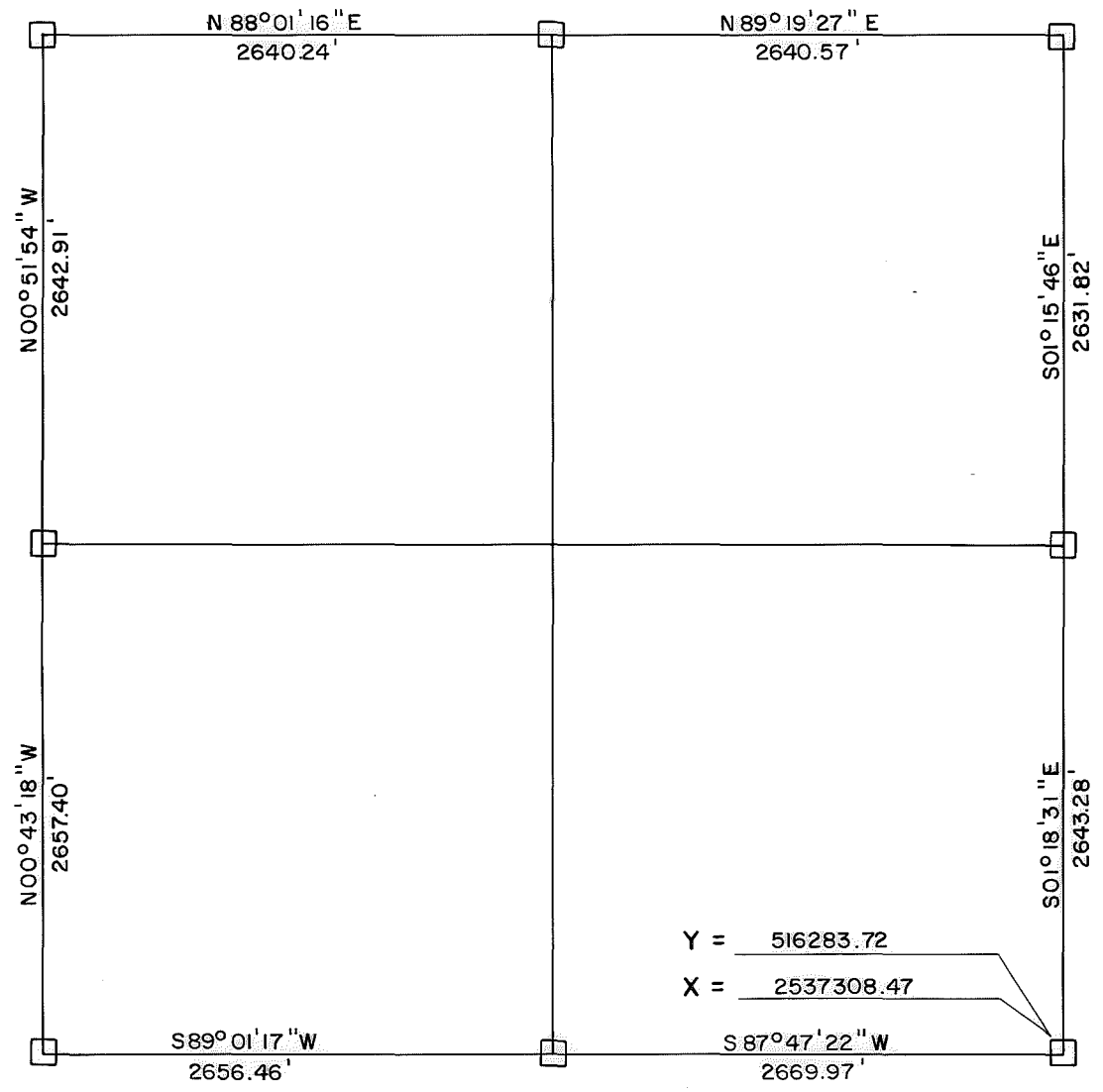

$\theta = +01^{\circ}04'39.2''$

REFERENCES

Scale: 1" = 50'

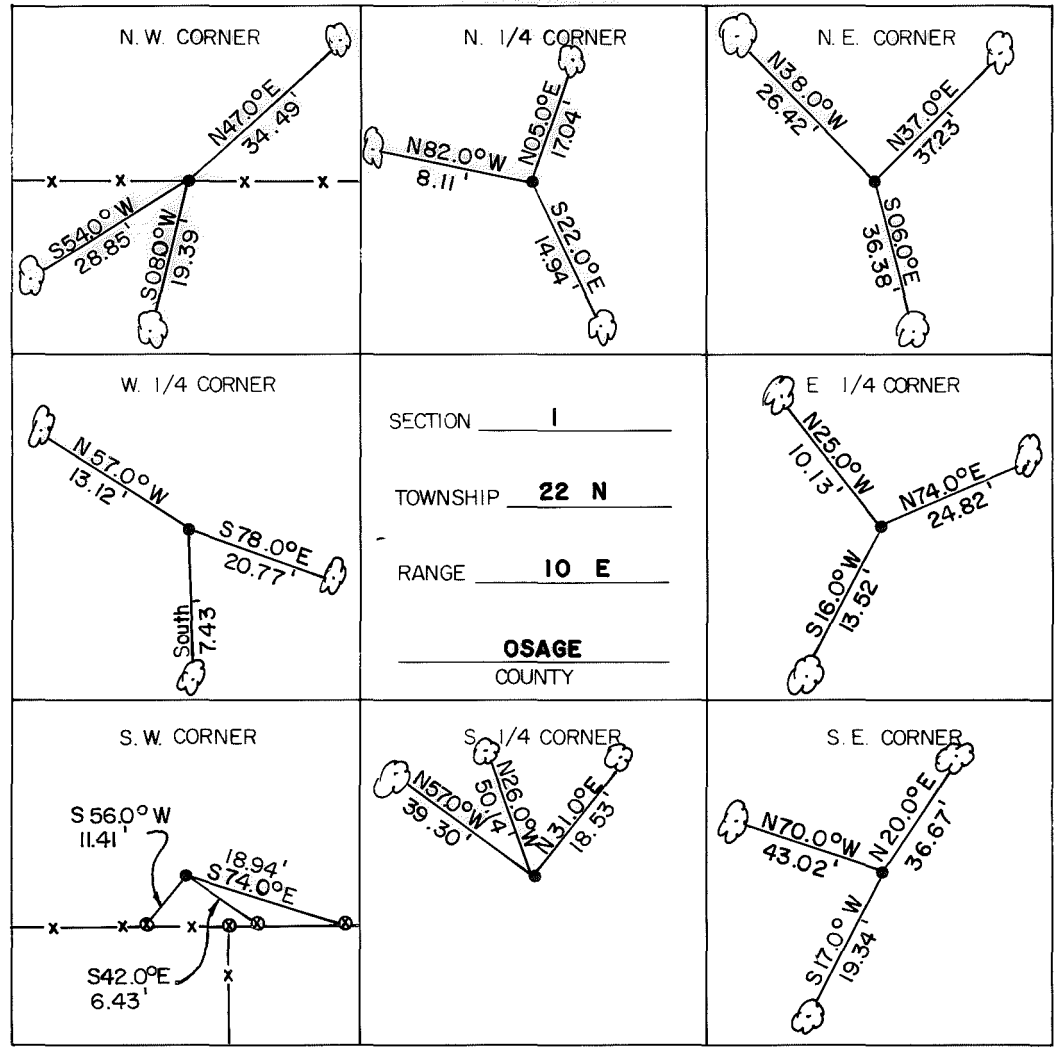

- LEGEND**
- Monument
 - Original Corner
 - Iron Pin Set
 - Iron Pin Found
 - Tele. Pole
 - Power Pole
 - Fence Post
 - Hwy. R/W Marker
 - Reference Marker
 - Tree

NOTE: Ties are to nail and washer unless otherwise noted.

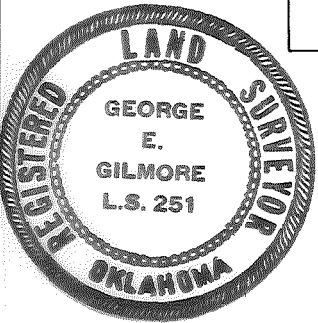

Certificate of Survey

I hereby certify that the above plat is a true and correct representation of the survey of the above section.

Field Book No. 13-232



Under the Supervision of
U.S. ARMY ENGINEER
TULSA DISTRICT
CORP OF ENGINEERS

George E. Gilmore
REGISTERED LAND SURVEYOR L.S. # 251

DATE: Aug. 1974