

**PARTIAL BOUNDARY SURVEYS
SKIATOOK LAKE
HOMINY CREEK, OKLAHOMA**

Performed Under Contract Number DACW 56-81-C-0104

SEC. 20 , T. 22 N , R. 10 E , COUNTY OSAGE

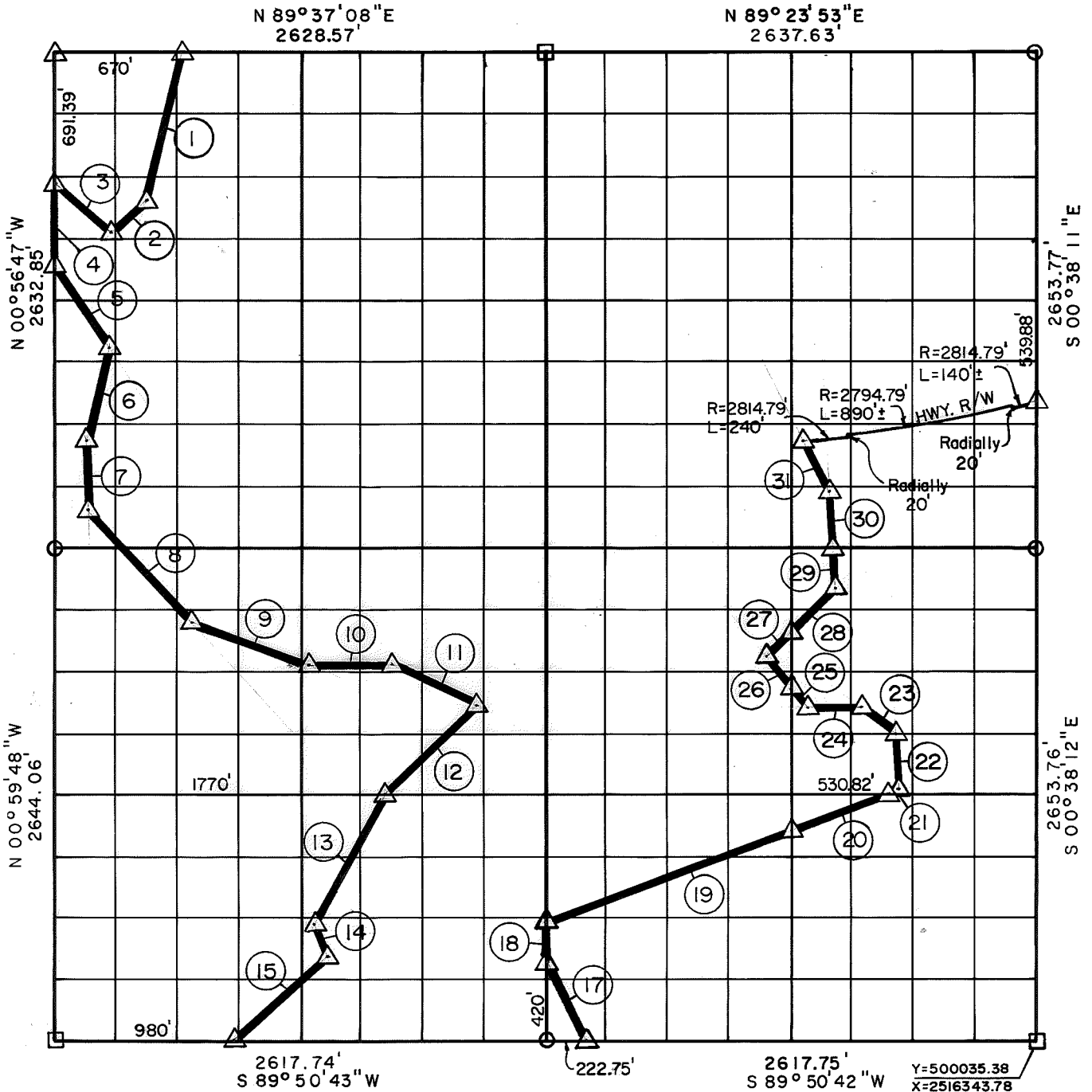

Course No.	Distance	Bearing	Course No.	Distance	Bearing
1	805.52'	S 13° 55' 18" W	14	187.75'	S 21° 14' 05" E
2	262.21'	S 47° 02' 14" W	15	629.92'	S 45° 33' 09" W
3	380.08'	N 45° 53' 58" W	17	480.21'	N 29° 09' 46" W
4	436.01'	S 00° 56' 47" E	18	220.00'	N 00° 51' 11" W
5	540.16'	S 33° 25' 57" E	19	1393.42'	N 69° 19' 53" E
6	507.21'	S 13° 06' 17" W	20	564.59'	N 69° 19' 53" E
7	373.09'	S 01° 13' 43" E	21	44.36'	N 69° 19' 53" E
8	824.39'	S 42° 47' 17" E	22	310.36'	N 02° 46' 13" W
9	636.25'	S 69° 46' 15" E	23	243.00'	N 53° 21' 57" W
10	447.00'	N 90° 00' 00" E	24	285.00'	N 90° 00' 00" W
11	503.60'	S 64° 05' 47" E	25	134.20'	N 39° 12' 03" W
12	627.94'	S 43° 11' 17" W	26	229.70'	N 39° 12' 03" W
13	807.39'	S 28° 30' 14" W	27	200.23'	N 44° 46' 18" E

CERTIFICATE OF SURVEY Field Book No. 13-251 Date Dec., 1981

I Hereby Certify That The Above Plat is A True And Correct Representation of The Survey Made Of Sec. 20, T. 22 N, R. 10 E

Basil E. Scott, Jr.
L.S. 545
Basil E. Scott, Jr. L.S. No. 545

SCOTT & ASSOCIATES, INC.

Engineering & Surveying

For

U.S. ARMY ENGINEER DISTRICT, TULSA

CORPS OF ENGINEERS

SHEET 1 of 2

- △ MONUMENT
- ORIGINAL CORNER
- IRON PIN

SKIATOOK LAKE AREA HOMINY CREEK, OKLAHOMA SECTION AND QUARTER SECTION CORNER SURVEY

Performed Under Contract Number DACW 56-74-C-0098

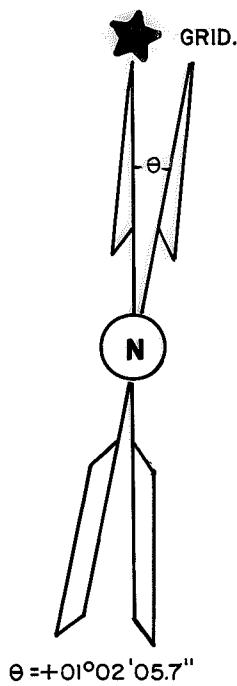
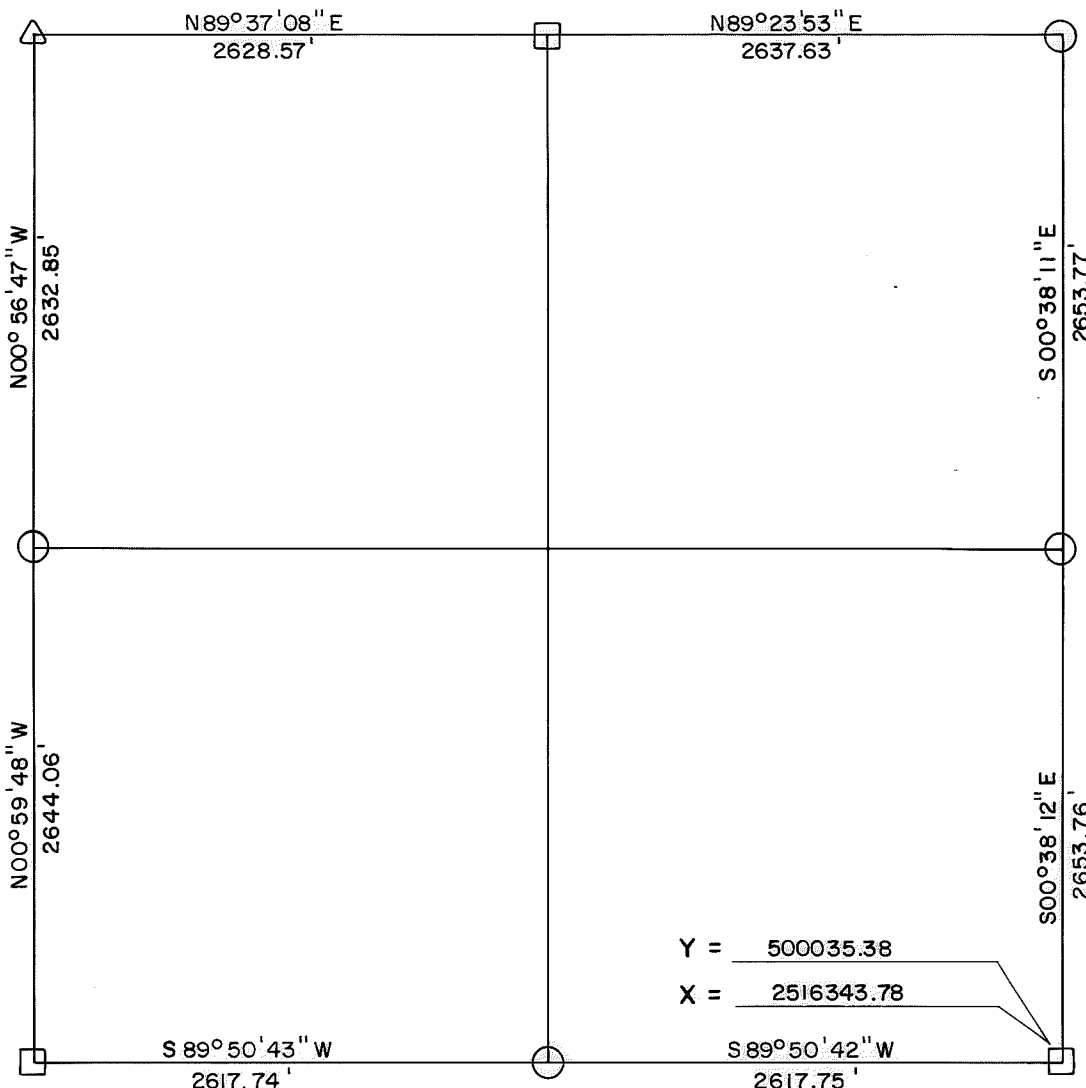

REFERENCES

Scale: 1" = 50'

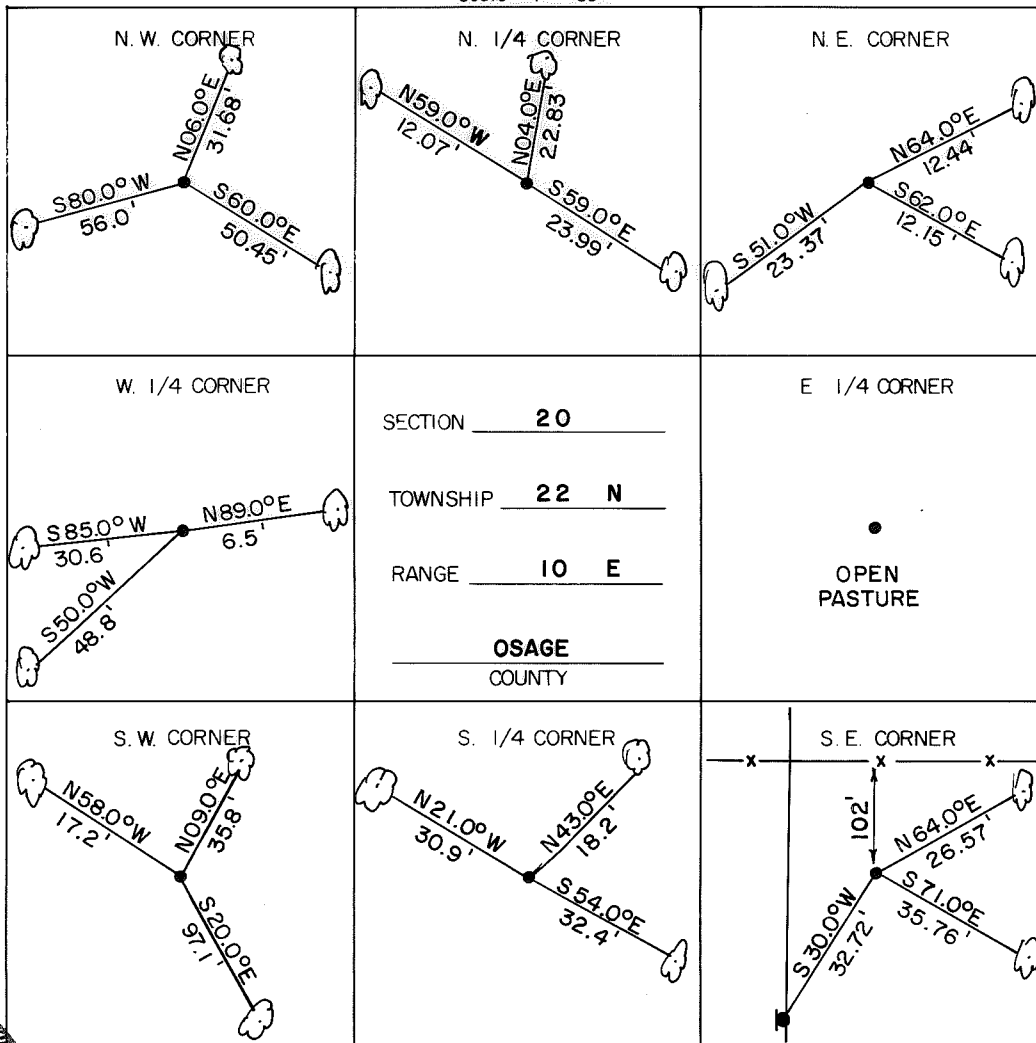

LEGEND

- △ Monument
- Original Corner
- Iron Pin Set
- Iron Pin Found
- Tele. Pole
- Power Pole
- ⊗ Fence Post
- Hwy. R/W Marker
- Reference Marker
- Tree

NOTE: Ties are to nail and washer unless otherwise noted.



Certificate of Survey

I hereby certify that the above plat is a true and correct representation of the survey of the above section.

Field Book No. 13-251



Under the Supervision of
US. ARMY ENGINEER
TULSA DISTRICT
CORP OF ENGINEERS

George E. Gilmore
REGISTERED LAND SURVEYOR L.S. # 251

DATE: Aug. 1974