

PARTIAL BOUNDARY SURVEYS  
SKIATOOK LAKE  
HOMINY CREEK, OKLAHOMA

Performed Under Contract Number DACW 56-78-C-0092

SEC. 21, T. 22 N., R. 10 E., COUNTY OSAGE

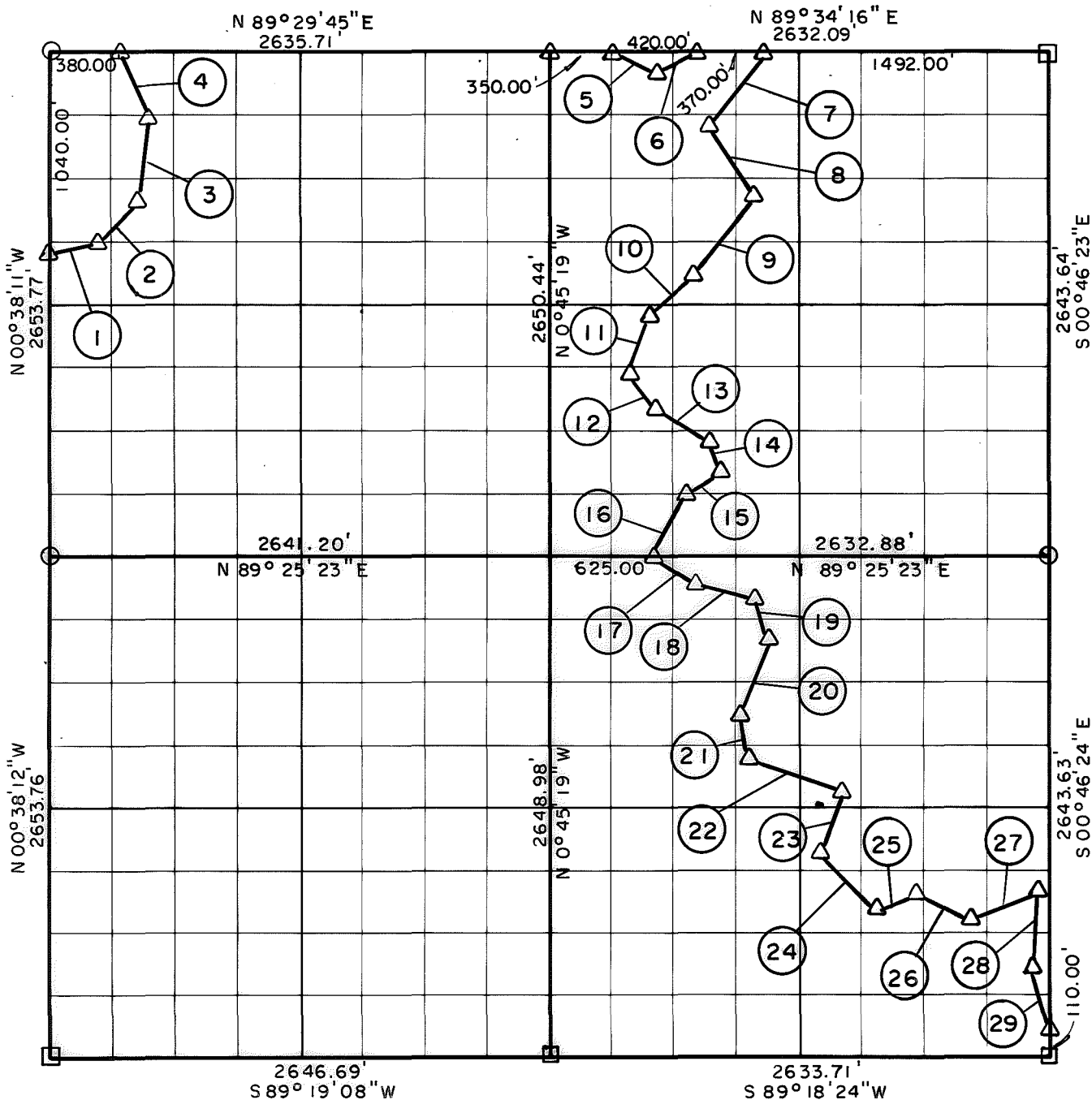

Course No.	Distance	Bearing	Course No.	Distance	Bearing
1	305.65'	N 80° 42' 33" E	14	170.42'	S 04° 02' 16" E
2	249.48'	N 41° 05' 58" E	15	276.12'	S 59° 32' 04" W
3	465.00'	N 08° 24' 32" E	16	319.92'	S 06° 02' 38" W
4	383.36'	N 25° 31' 37" W	17	223.98'	S 50° 02' 15" E
5	286.31'	S 70° 19' 26" E	18	340.41'	S 73° 16' 07" E
6	180.36'	N 56° 30' 00" E	19	160.01'	S 18° 12' 31" E
7	439.53'	S 31° 36' 44" W	20	498.45'	S 19° 27' 10" W
8	415.93'	S 27° 10' 52" E	21	205.77'	S 15° 47' 33" E
9	551.22'	S 31° 29' 55" W	22	530.00'	S 71° 17' 30" E
10	327.71'	S 60° 46' 32" W	23	333.35'	S 17° 27' 24" W
11	315.57'	S 14° 52' 23" W	24	360.03'	S 52° 20' 04" E
12	244.17'	S 40° 00' 57" E	25	217.75'	N 85° 15' 30" E
13	355.09'	S 63° 34' 45" E	26	314.16'	S 65° 33' 22" E

Field Book No. 13-252 Date Sept., 1978

CERTIFICATE OF SURVEY

**CRAIG & KEITHLINE**  
Consulting Engineers

I Hereby certify that The  
Above is a True and  
Correct Representation of  
The Survey Made in 1978  
T. 22 N., R. 10 E., OSAGE

For

U.S. ARMY ENGINEER DISTRICT, TULSA  
CORPS OF ENGINEERS

Δ MONUMENT  
□ ORIGINAL CORNER  
○ IRON PIN

SHEET 1 of 2

*James Dale Nickle*  
Jimmie Dale Nickle  
Registered Land Surveyor No. 78

PARTIAL BOUNDARY SURVEYS  
 SKIATOOK LAKE  
 HOMINY CREEK, OKLAHOMA

Performed Under Contract Number DACW 56-78-C-0092

SEC. 21, T. 22 N., R. 10 E., COUNTY OSAGE

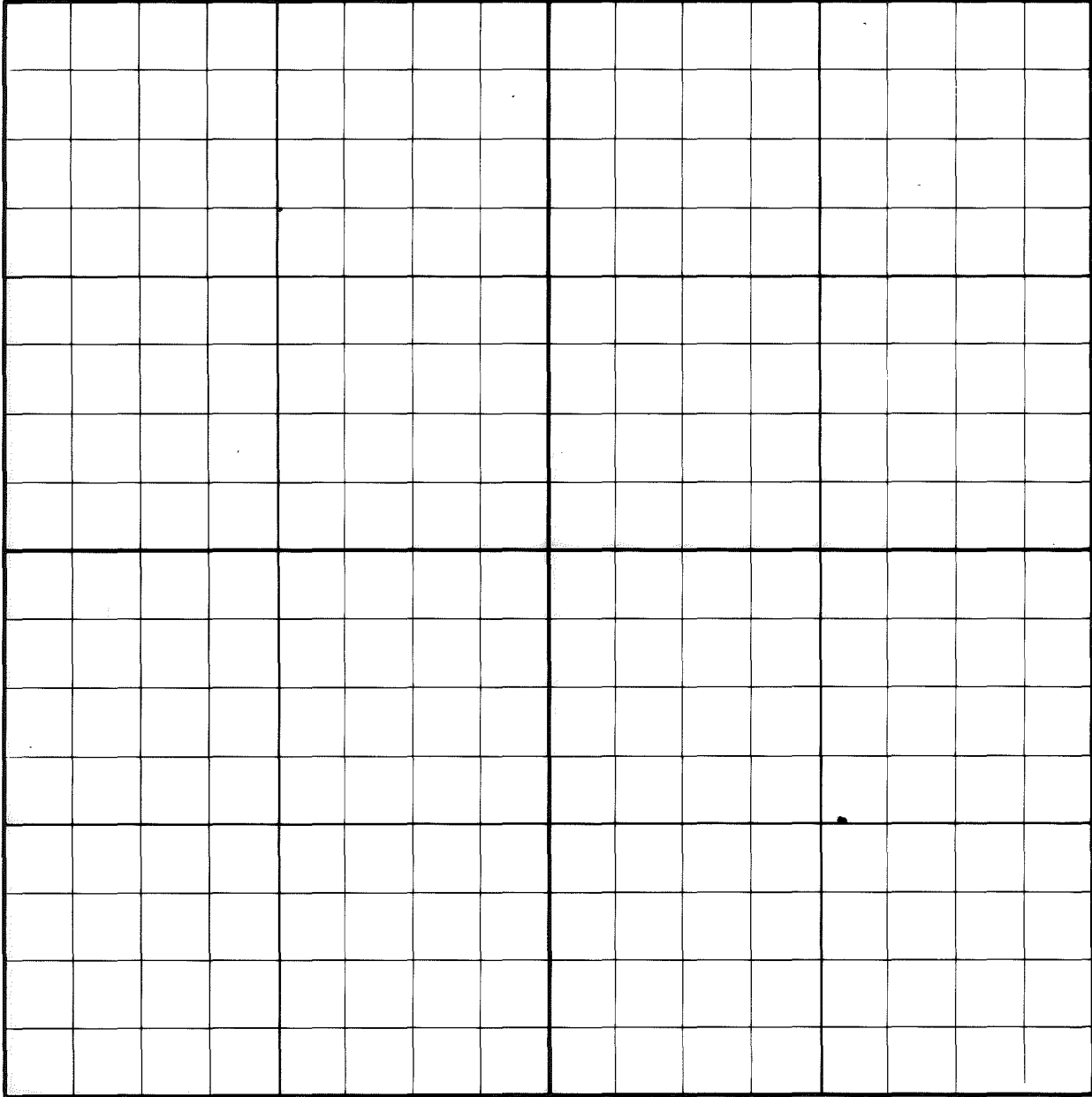

Course No.	Distance	Bearing
27	366.51'	N 71° 42' 48" E
28	402.61'	S 05° 07' 48" W
29	360.16'	S 16° 30' 06" E

Course No.	Distance	Bearing

Field Book No. 13-252 Date Sept., 1978

CERTIFICATE OF SURVEY

I hereby certify that the  
 Above plat is a true and  
 Correct representation of  
 The Survey made on Sec. 21  
 T. 22 N. R. 10 E. NICKLE

- Δ MONUMENT
- ORIGINAL CORNER
- IRON PIN

**CRAIG & KEITHLINE**  
 Consulting Engineers

For  
 U.S. ARMY ENGINEER DISTRICT, TULSA  
 CORPS OF ENGINEERS

SHEET 2 of 2

Jimmie Dale Nackle  
 Registered Professional Engineer  
 State of Oklahoma License No. 78

# SKIATOOK LAKE AREA HOMINY CREEK, OKLAHOMA SECTION AND QUARTER SECTION CORNER SURVEY

Performed Under Contract Number DACW 56-74-C-0098

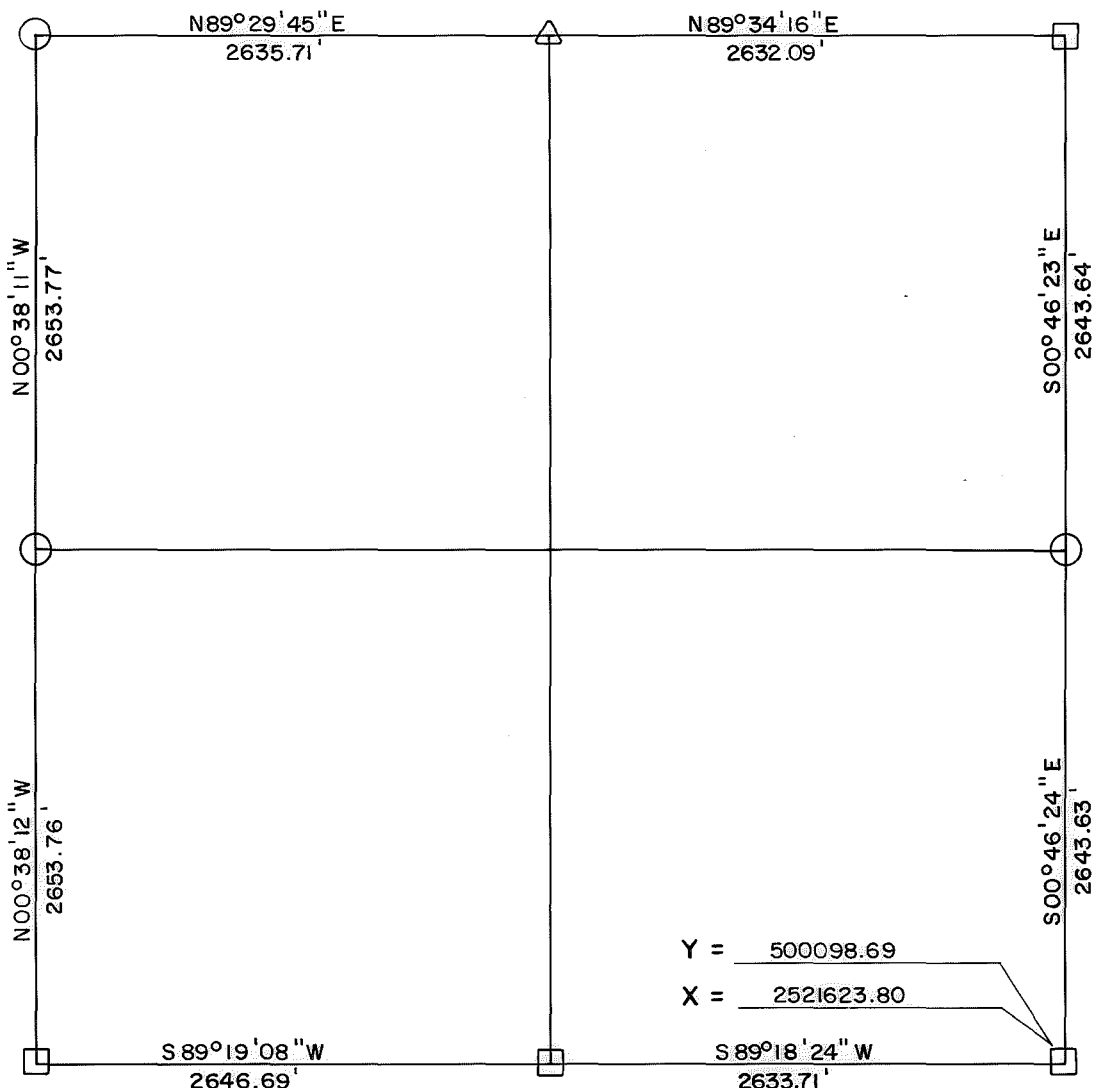

$\theta = +01^{\circ}02'43.8''$

Y = 500098.69  
X = 2521623.80

### REFERENCES

Scale: 1" = 50'

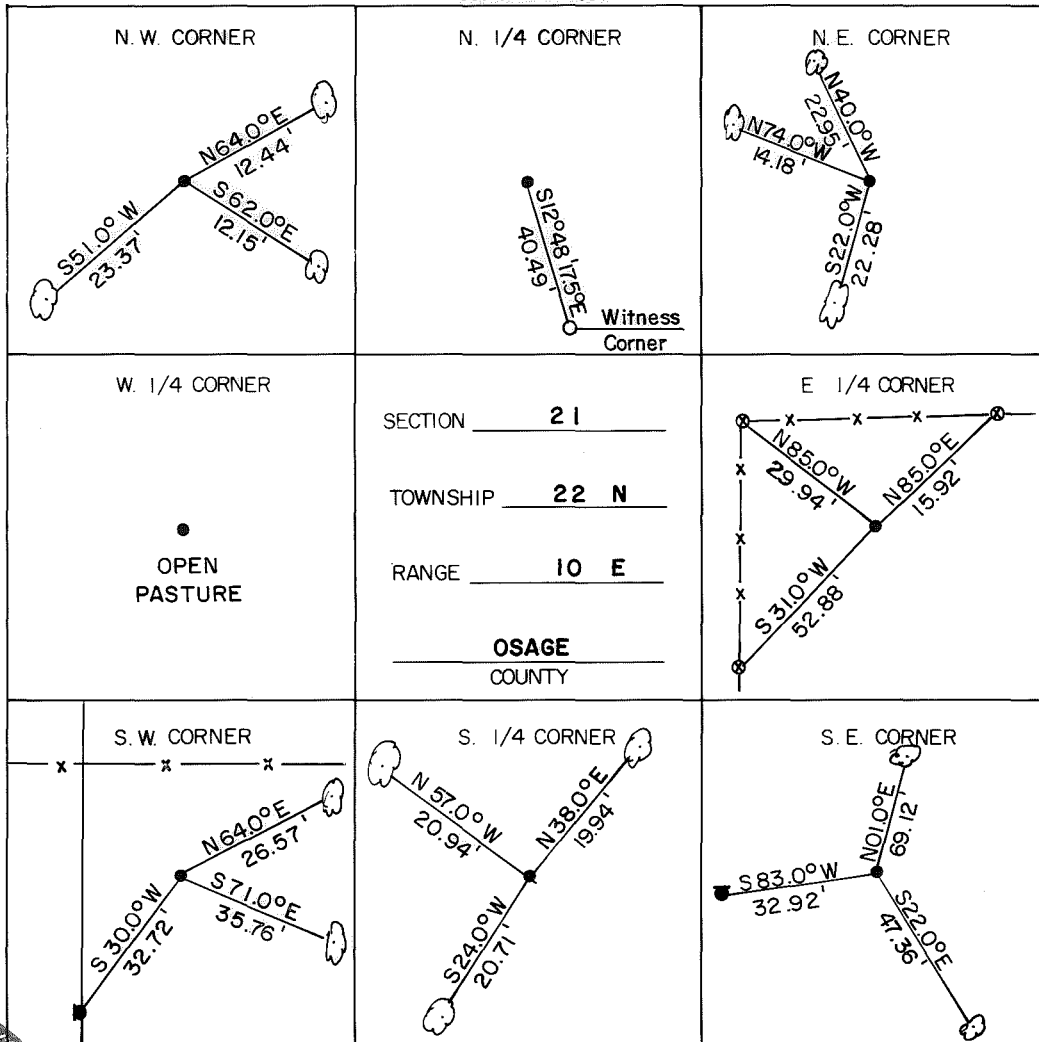

### LEGEND

- Monument
- Original Corner
- Iron Pin Set
- Iron Pin Found
- Tele. Pole
- Power Pole
- Fence Post
- Hwy. R/W Marker
- Reference Marker
- Tree

NOTE: Ties are to nail and washer unless otherwise noted.

### Certificate of Survey

I hereby certify that the above plat is a true and correct representation of the survey of the above section.

Field Book No. 13-252

Under the Supervision of  
US. ARMY ENGINEER  
TULSA DISTRICT  
CORP OF ENGINEERS



*George E. Gilmore*  
REGISTERED LAND SURVEYOR L.S. # 251

DATE: Aug. 1974