

**PARTIAL BOUNDARY SURVEYS
SKIATOOK LAKE
HOMINY CREEK, OKLAHOMA**

Performed Under Contract Number DACW 56-78-C-0092

SEC. 22 , T. 22 N. , R. 10 E. , COUNTY OSAGE

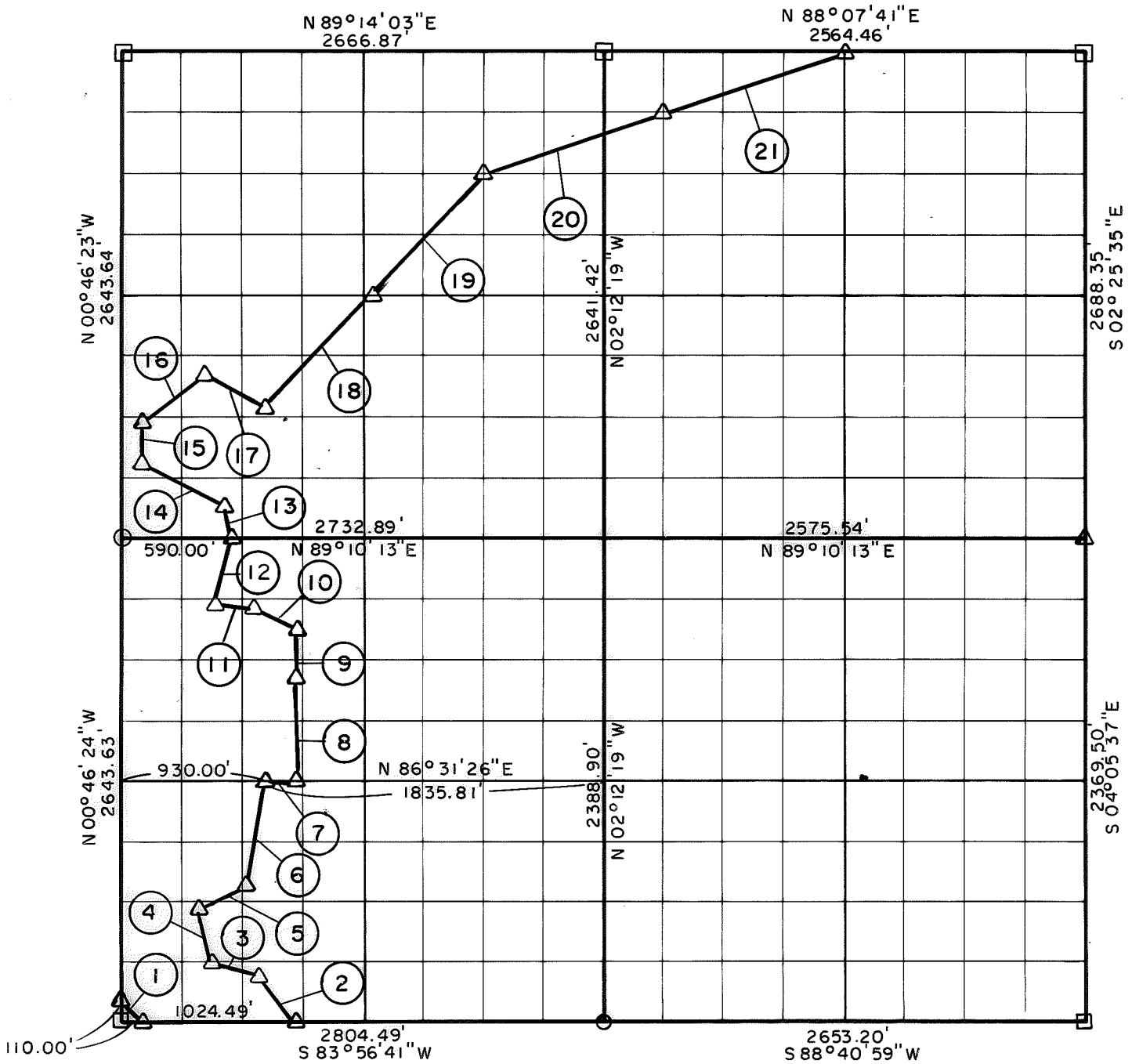

Course No.	Distance	Bearing	Course No.	Distance	Bearing
1	148.23'	S 48° 24' 52" E	14	470.77'	N 59° 20' 58" W
2	333.59'	N 38° 20' 42" W	15	230.00'	N 00° 00' 00" E
3	275.41'	N 74° 11' 51" W	16	423.01'	N 56° 07' 17" E
4	301.50'	N 05° 42' 38" W	17	389.13'	S 63° 39' 03" E
5	263.49'	N 56° 36' 41" E	18	869.49'	N 41° 37' 11" E
6	481.08'	N 07° 40' 29" E	19	869.48'	N 41° 37' 11" E
7	36.69'	N 86° 31' 26" E	20	1030.05'	N 69° 59' 24" E
8	560.03'	N 03° 28' 34" W	21	1030.05'	N 69° 59' 24" E
9	285.17'	N 00° 33' 37" W			
10	243.77'	N 64° 29' 10" W			
11	255.44'	N 86° 38' 01" W			
12	329.67'	N 21° 08' 47" E			
13	185.43'	N 19° 52' 52" W			

Field Book No. 13-253 Date Sept., 1978

CERTIFICATE OF SURVEY
I hereby certify that the above plat is a true and correct representation of the survey made by me on the 22nd day of September, 1978, in accordance with the laws of the State of Oklahoma.
T22 N., R. 10 E., S. 22
Jimmie Dale Nicks
Jimmie Dale Nicks
Registered Land Surveyor No. 78

CRAIG & KEITHLINE
Consulting Engineers
For
U.S. ARMY ENGINEER DISTRICT, TULSA
CORPS OF ENGINEERS

Δ MONUMENT
□ ORIGINAL CORNER
○ IRON PIN

* Revised May 11, 1978
After Tie to Hwy. 20 R/W

SHEET 1 of 1

SKIATOOK LAKE AREA HOMINY CREEK, OKLAHOMA SECTION AND QUARTER SECTION CORNER SURVEY

Performed Under Contract Number DACW 56-74-C-0098

★ GRID.

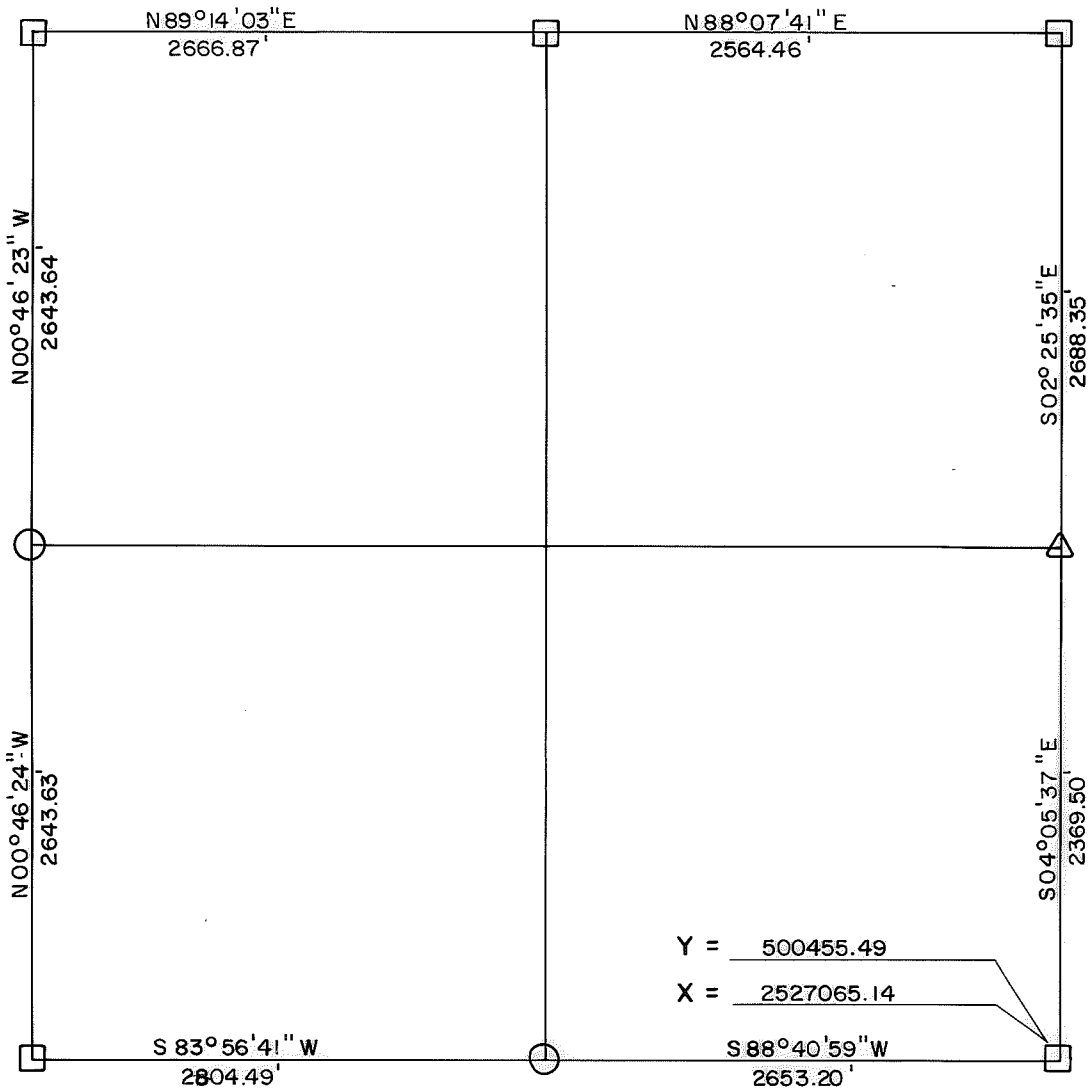

REFERENCES

Scale: 1" = 50'

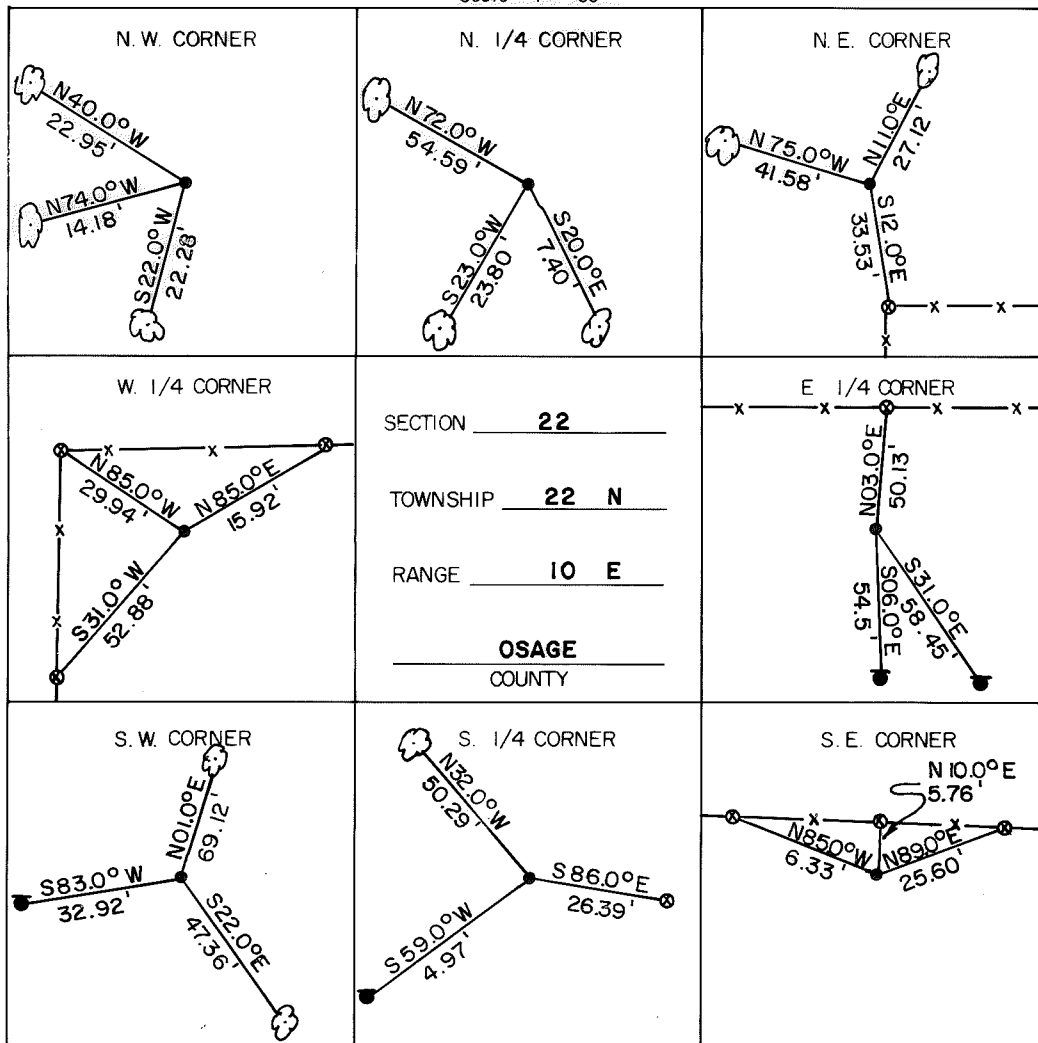

LEGEND

- △ Monument
- Original Corner
- Iron Pin Set
- Iron Pin Found
- Tele. Pole
- Power Pole
- ⊗ Fence Post
- Hwy R/W Marker
- Reference Marker
- ☼ Tree

NOTE: Ties are to nail and washer unless otherwise noted.

Certificate of Survey

I hereby certify that the above plot is a true and correct representation of the survey of the above section.

Field Book No. 13-253

Under the Supervision of
US. ARMY ENGINEER
TULSA DISTRICT
CORP OF ENGINEERS



George E. Gilmore
REGISTERED LAND SURVEYOR L.S.# 251

DATE: Aug. 1974