

PARTIAL BOUNDARY SURVEYS

SKIATOOK LAKE  
HOMINY CREEK, OKLAHOMA

Performed Under Contract Number DACW 56-76-C-0231

SEC. 23, T 22 N, R 10 E OSAGE COUNTY

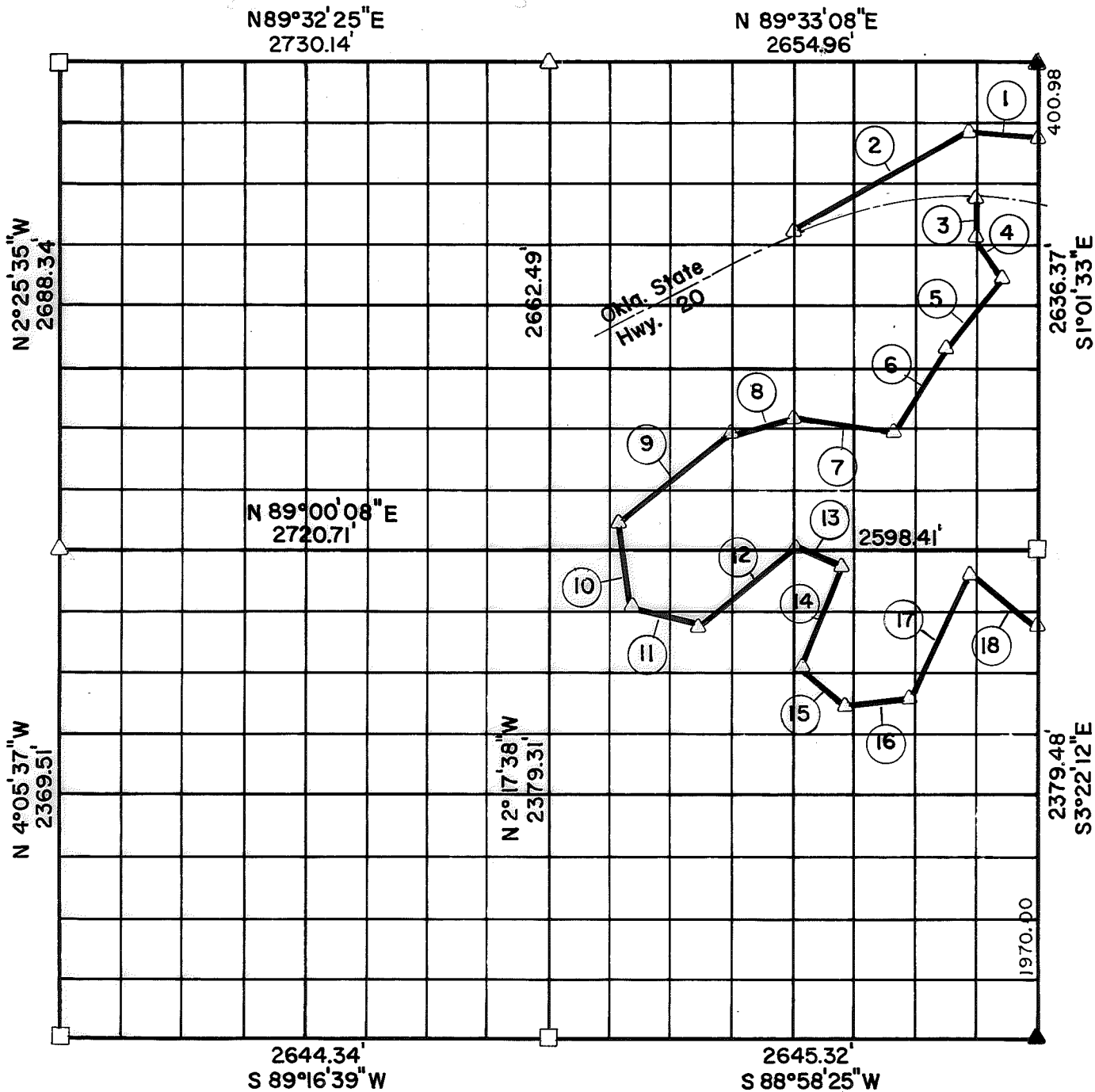

Course No.	Distance	Bearing	Course No.	Distance	Bearing
1	375.76'	N87°06'30"W	13	265.71'	S70°12'04"E
2	1089.76'	S58°50'57"W	14	592.98'	S17°40'16"W
3	200.00'	DUE SOUTH	15	320.16'	S51°20'25"E
4	255.20'	S34°37'27"E	16	343.66'	N81°38'03"E
5	461.00'	S36°37'17"W	17	751.17'	N22°17'50"E
6	528.39'	S29°28'33"W	18	457.41'	S48°38'56"E
7	526.93'	N85°06'03"W			
8	334.70'	S76°10'17"W			
9	783.15'	S48°52'58"W	NOTE: COURSES 1 THRU 18		
10	458.91'	S11°18'36"E	SURVEYED BY		
11	373.63'	S74°28'33"E	PLUMMER-BRUMMETT, INC.		
12	646.61'	N50°38'54"E			

Field Book No. 13-254 Date: 1976

**PLUMMER-BRUMMETT, INC.**  
CONSULTING ENGINEERS & SURVEYORS  
2504 E. 14th Pl., Tulsa, Okla., 74104, Tel. (918) 939-2251

Under the Supervision of

U.S. ARMY ENGINEER DISTRICT, TULSA  
CORPS OF ENGINEERS

**CERTIFICATE OF SURVEY**  
 I HEREBY CERTIFY THAT THE ABOVE PLAN IS A TRUE AND CORRECT REPRESENTATION OF THE SURVEY MADE IN SECTION 23, T 22 N, R 10 E, OSAGE COUNTY, OKLAHOMA.  
 REGISTERED LAND SURVEYOR

**LEGEND**

- ▲ MONUMENT
- ORIGINAL CORNER
- IRON PIN
- ▲ OSHD. MONU.

PARTIAL BOUNDARY SURVEYS  
SKIATOOK LAKE  
HOMINY CREEK, OKLAHOMA

Performed Under Contract Number DACW 56-78-C-0092

SEC. 23 , T. 22 N , R. 10 E , COUNTY OSAGE

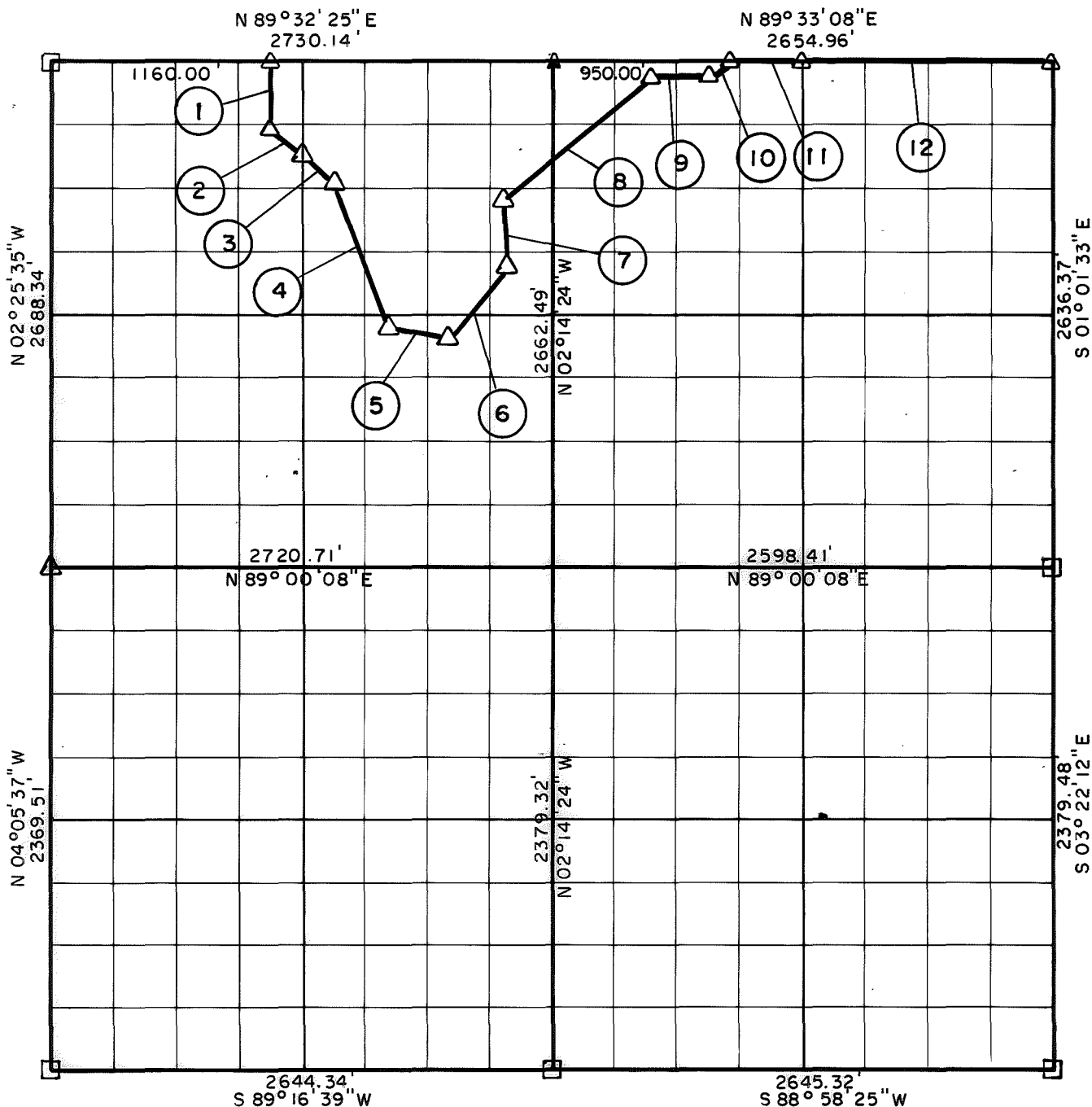

Course No.	Distance	Bearing	Course No.	Distance	Bearing
1	354.27'	S 01° 16' 27" E			
2	257.86'	S 57° 26' 34" E			
3	230.33'	S 56° 45' 52" E			
4	798.83'	S 20° 08' 11" E			
5	350.18'	S 80° 08' 03" E			
6	442.41'	N 34° 24' 31" E			
7	355.56'	N 03° 13' 28" W			
8	1059.65'	N 51° 07' 45" E			
9	380.00'	N 90° 00' 00" E			
10	79.68'	N 36° 18' 38" E			
11	377.48'	N 89° 33' 08" E			
12	1327.48'	N 89° 33' 08" E			

Field Book No. 13-254 Date Sept., 1978

CERTIFICATE OF SURVEY

**CRAIG & KEITHLINE**  
Consulting Engineers

For

U.S. ARMY ENGINEER DISTRICT, TULSA  
CORPS OF ENGINEERS

Δ MONUMENT  
 □ ORIGINAL CORNER  
 ○ IRON PIN

SHEET 1 of 1

I hereby certify that the above is a true and correct representation of the survey made in and to the land of JIMMIE DALE NICKLE T. 22 N. R. 10 E. OSAGE COUNTY, OKLAHOMA

*Jimmie Dale Nickle*  
Jimmie Dale Nickle  
Registered Professional Surveyor No. 78

# SKIATOOK LAKE AREA HOMINY CREEK, OKLAHOMA SECTION AND QUARTER SECTION CORNER SURVEY

Performed Under Contract Number DACW 56-74-C-0098

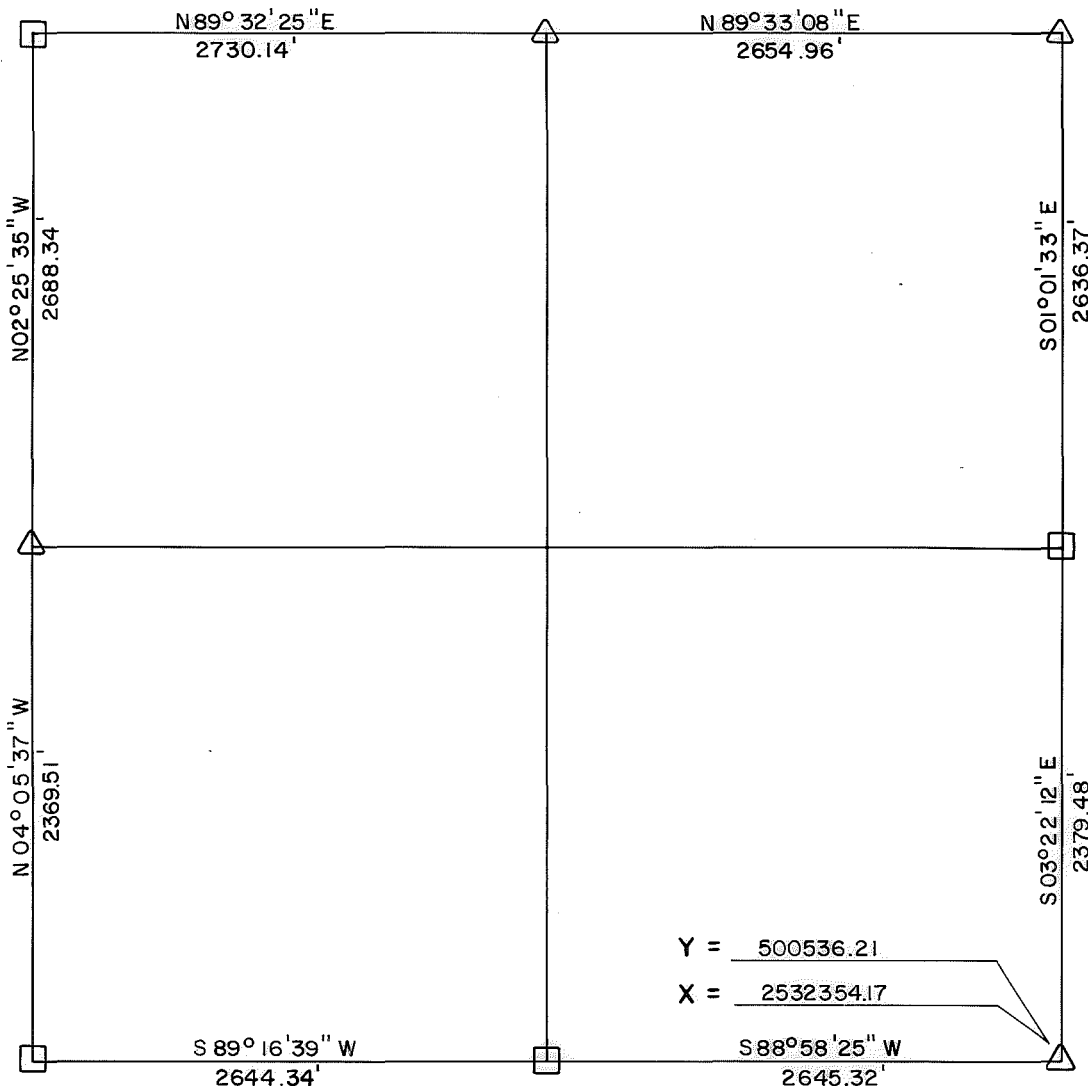
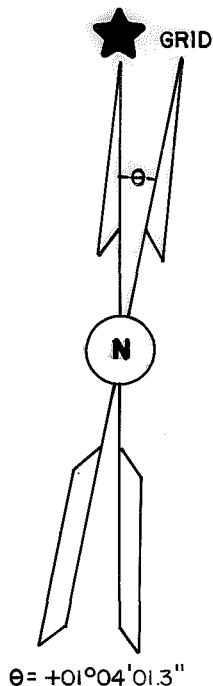

### REFERENCES

Scale: 1" = 50'

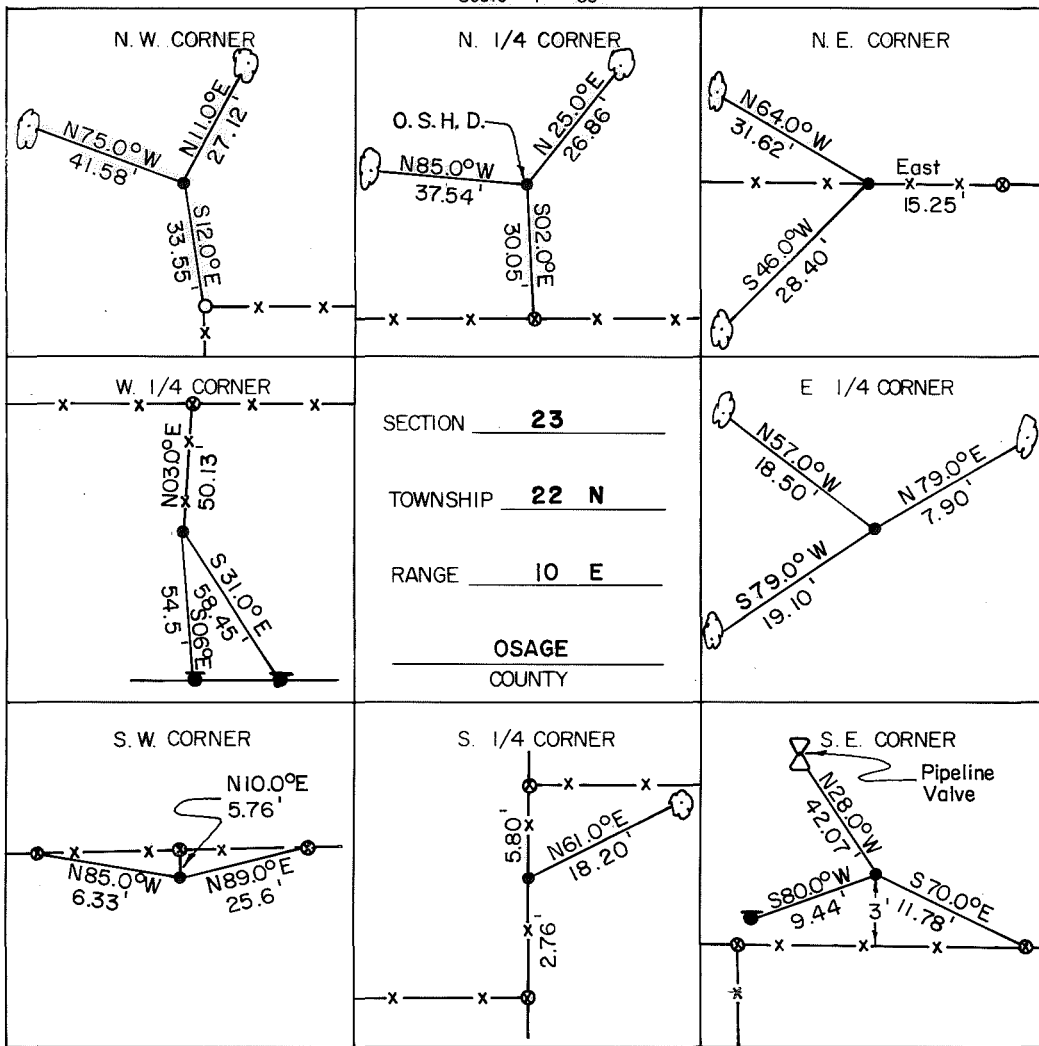

#### LEGEND

- △ Monument
- Original Corner
- Iron Pin Set
- Iron Pin Found
- Tele. Pole
- Power Pole
- ⊗ Fence Post
- Hwy. R/W Marker
- Reference Marker
- ☉ Tree

NOTE: Ties are to nail and washer unless otherwise noted.

Field Book No. 13-254

#### Certificate of Survey

I hereby certify that the above plot is a true and correct representation of the survey of the above section.

Under the Supervision of  
US. ARMY ENGINEER  
TULSA DISTRICT  
CORP OF ENGINEERS



*George Ed Gilmore*  
REGISTERED LAND SURVEYOR L.S. # 251

DATE: Aug. 1974

