

PARTIAL BOUNDARY SURVEYS
SKIATOOK LAKE
HOMINY CREEK, OKLAHOMA

Performed Under Contract Number DACW 56-78-C-0092

SEC. 28, T. 22 N., R. 10 E., COUNTY OSAGE

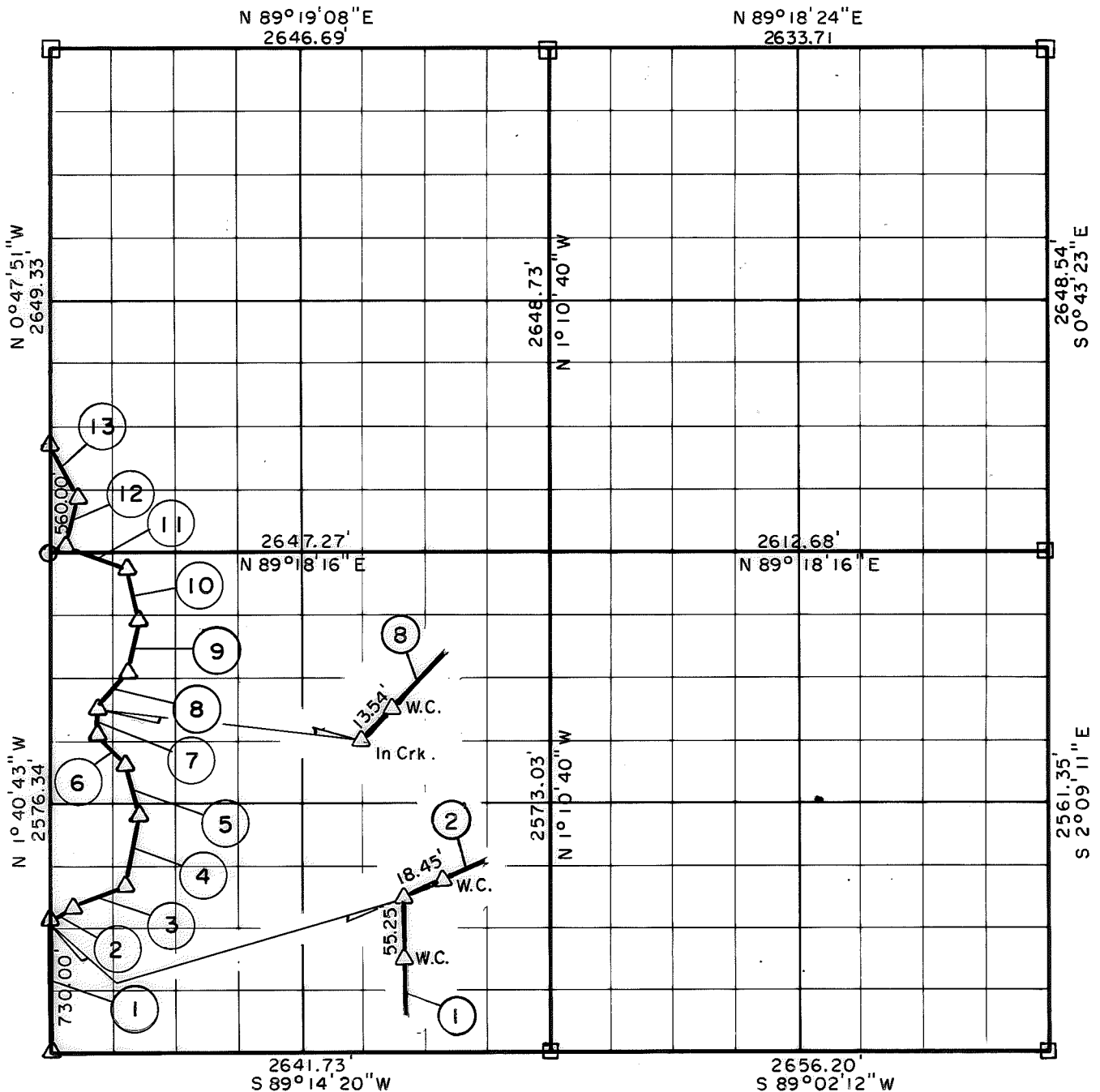

Course No.	Distance	Bearing	Course No.	Distance	Bearing
1	730.00'	N 01°40'43" W			
2	128.04'	N 83°37'04" E			
3	317.94'	N 54°51'37" E			
4	356.75'	N 09°21'24" E			
5	289.35'	N 09°57'02" W			
6	180.41'	N 37°34'07" W			
7	120.00'	N 00°00'00" E			
8	234.27'	N 38°14'23" E			
9	292.86'	N 12°25'22" E			
10	265.71'	N 17°04'16" W			
11	339.00'	N 71°46'44" W			
12	284.30'	N 13°00'35" E			
13	297.53'	N 47°26'03" W			

Field Book No. 13-258 Date Sept., 1978

CERTIFICATE OF SURVEY
I Hereby certify that the above plat is a correct representation of the survey made by me on this date in accordance with the laws of the State of Oklahoma.

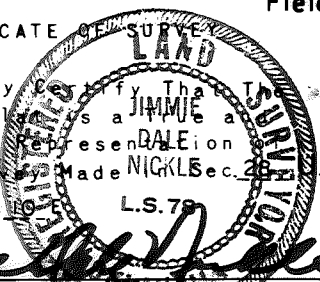

CRAIG & KEITHLINE
Consulting Engineers

For
U.S. ARMY ENGINEER DISTRICT, TULSA
CORPS OF ENGINEERS

Δ MONUMENT
□ ORIGINAL CORNER
○ IRON PIN

SKIATOOK LAKE AREA HOMINY CREEK, OKLAHOMA SECTION AND QUARTER SECTION CORNER SURVEY

Performed Under Contract Number DACW 56-74-C-0098

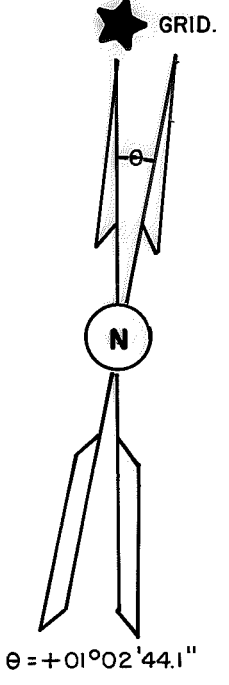
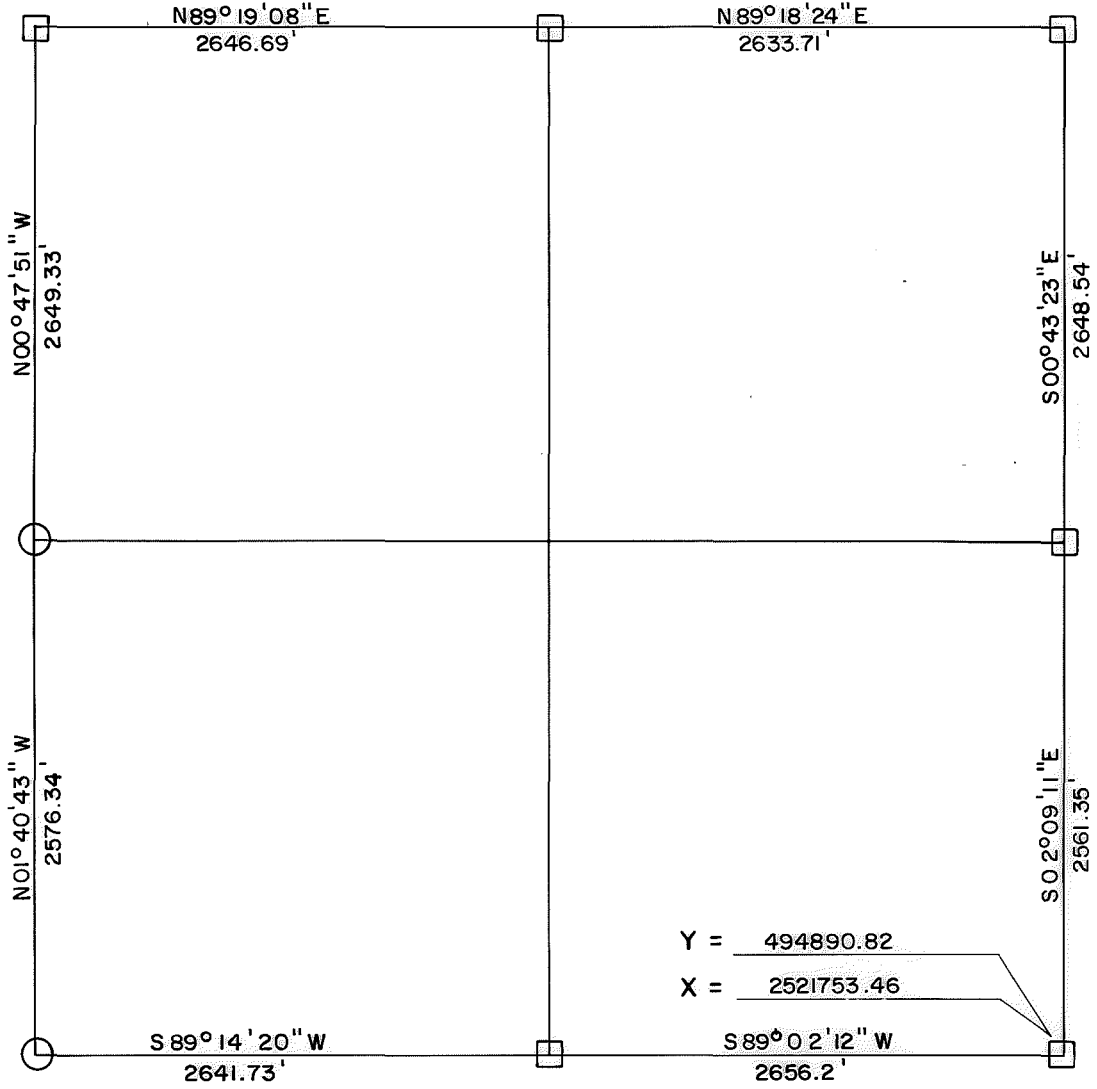

Y = 494890.82
X = 2521753.46

REFERENCES

Scale: 1" = 50'

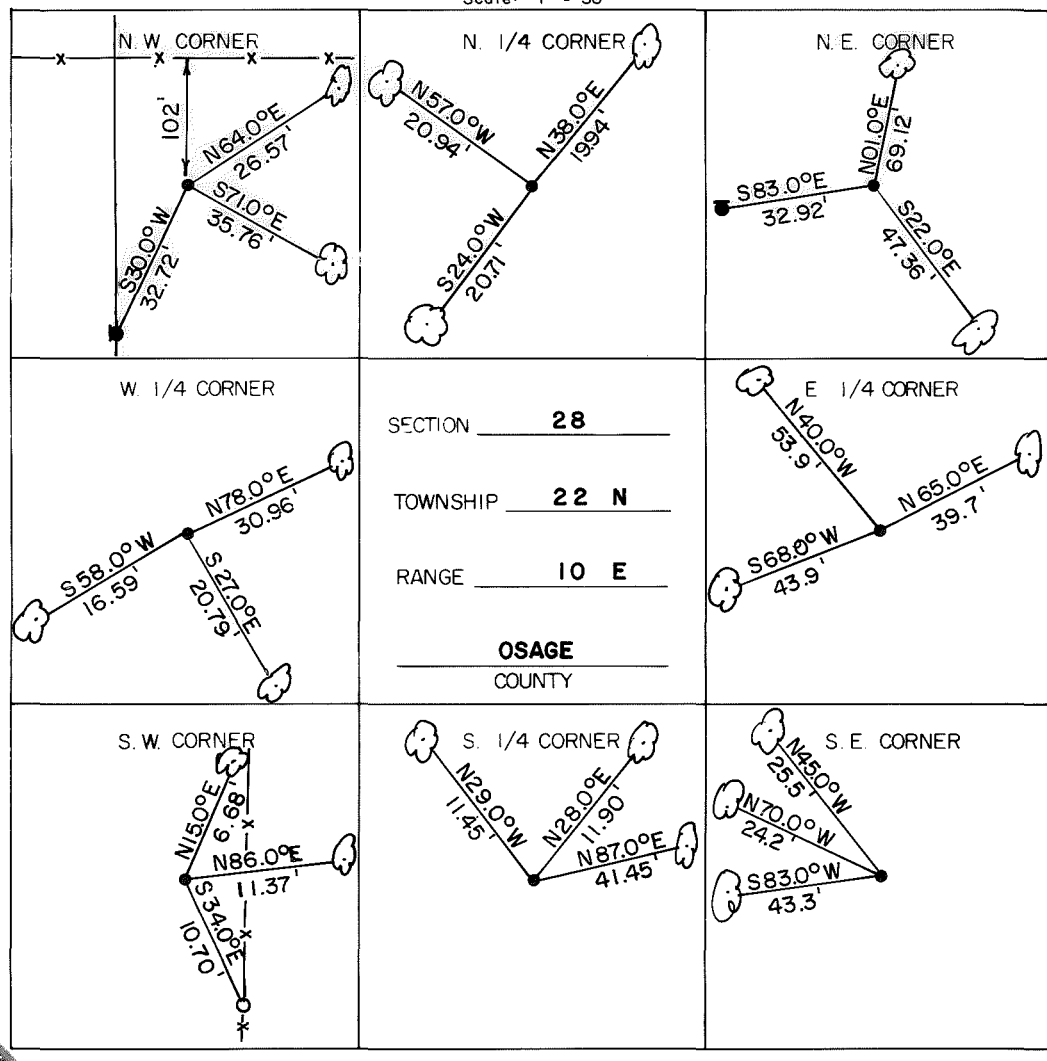

- LEGEND**
- △ Monument
 - Original Corner
 - Iron Pin Set
 - Iron Pin Found
 - Tele. Pole
 - Power Pole
 - ⊗ Fence Post
 - Hwy. R/W Marker
 - Reference Marker
 - ☁ Tree
- NOTE: Ties are to nail and washer unless otherwise noted.



Certificate of Survey

I hereby certify that the above plot is a true and correct representation of the survey of the above section.

Field Book No. 13-258



Under the Supervision of
US. ARMY ENGINEER
TULSA DISTRICT
CORP OF ENGINEERS

George E. Gilmore
REGISTERED LAND SURVEYOR L.S.# 251

DATE: Aug. 1974