

PARTIAL BOUNDARY SURVEYS  
SKIATOOK LAKE  
HOMINY CREEK, OKLAHOMA

Performed Under Contract Number DACW 56-78-C-0092

SEC. 29, T. 22 N., R. 10 E., COUNTY OSAGE

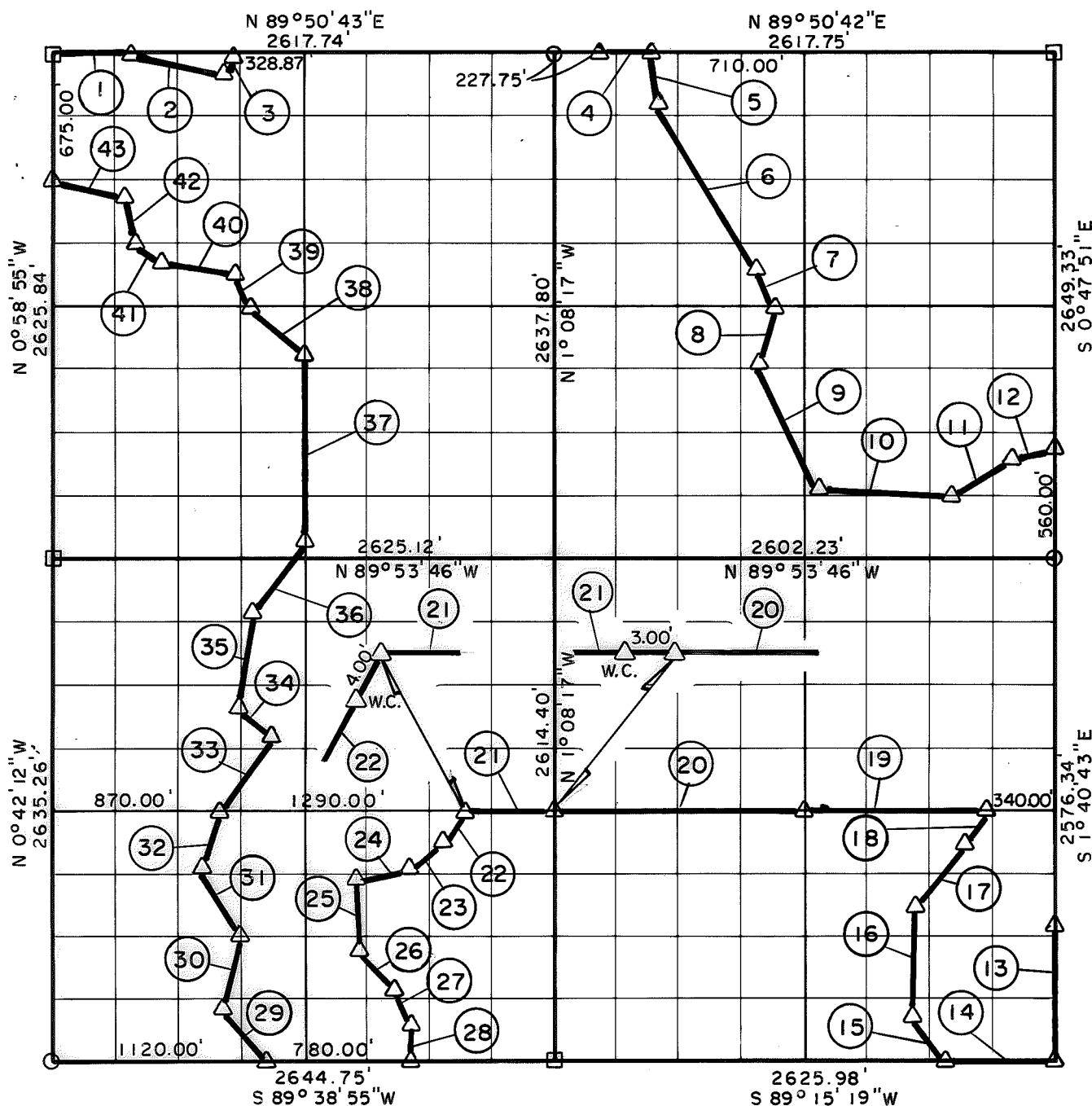

Course No.	Distance	Bearing
1	420.00'	N 89° 50' 43" E
2	543.73'	S 80° 03' 05" E
3	99.63'	N 19° 32' 01" E
4	371.13'	N 89° 50' 42" E
5	239.99'	S 1° 12' 35" E
6	1030.26'	S 29° 21' 06" E
7	192.16'	S 18° 54' 02" E
8	321.13'	S 13° 32' 56" W
9	747.74'	S 26° 42' 08" E
10	697.45'	S 87° 56' 45" E
11	326.50'	N 49° 58' 11" E
12	269.68'	N 83° 20' 40" E
13	730.00'	S 1° 40' 43" E

Course No.	Distance	Bearing
14	590.00'	S 89° 15' 19" W
15	297.36'	N 33° 58' 41" W
16	575.09'	N 0° 59' 47" E
17	425.00'	N 37° 59' 09" E
18	173.59'	N 37° 59' 18" E
19	967.02'	S 89° 40' 39" W
20	1307.02'	S 89° 40' 39" W
21	474.92'	S 89° 52' 31" W
22	196.88'	S 36° 38' 23" W
23	233.00'	S 53° 22' 34" W
24	232.02'	S 78° 03' 38" W
25	366.99'	S 4° 13' 09" E
26	290.64'	S 44° 18' 11" E

Field Book No. 13-259 Date Sept., 1978

CERTIFICATE OF SURVEY

I Hereby certify that the Above Plat is True and Correct Representation of the Survey Made in Sec. 29, T. 22 N., R. 10 E., OSAGE COUNTY, OKLAHOMA.

*James Dale Nickle*  
James Dale Nickle  
Registered Land Surveyor No. 78

**CRAIG & KEITHLINE**  
Consulting Engineers  
For  
U.S. ARMY ENGINEER DISTRICT, TULSA  
CORPS OF ENGINEERS

Δ MONUMENT  
□ ORIGINAL CORNER  
○ IRON PIN

PARTIAL BOUNDARY SURVEYS  
SKIATOOK LAKE  
HOMINY CREEK, OKLAHOMA

Performed Under Contract Number DACW 56-78-C-0092

SEC. 29, T. 22 N., R. 10 E., COUNTY OSAGE

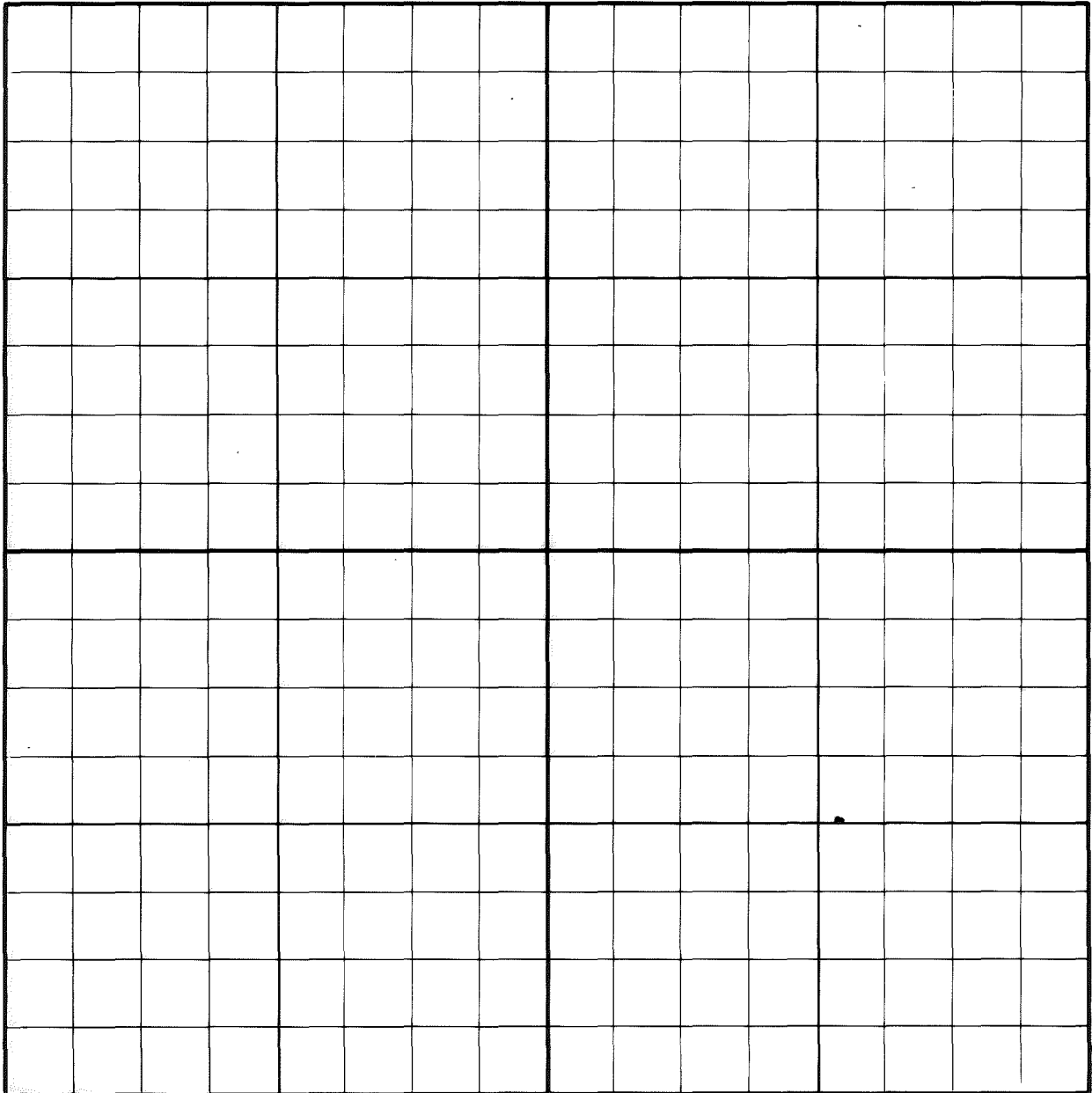

Course No.	Distance	Bearing	Course No.	Distance	Bearing
27	222.25'	S 15° 39' 44" E	40	360.82'	N 82° 50' 08" W
28	177.62'	S 0° 45' 36" W	41	175.42'	N 54° 02' 41" W
29	401.19'	N 41° 05' 08" W	42	215.87'	N 13° 23' 33" W
30	384.07'	N 15° 33' 22" E	43	439.27'	N 77° 03' 44" W
31	378.85'	N 22° 30' 13" W			
32	292.84'	N 7° 45' 09" E			
33	474.41'	N 35° 03' 27" E			
34	228.04'	N 48° 11' 58" W			
35	498.32'	N 5° 31' 39" E			
36	514.92'	N 31° 44' 39" E			
37	874.94'	N 1° 03' 37" W			
38	386.01'	N 43° 32' 12" W			
39	199.05'	N 24° 35' 01" W			

Field Book No. 13-259 Date Sept., 1978

CERTIFICATE OF SURVEY

I Hereby Certify That The  
Above Plat is a true and  
Correct Representation of  
The Survey Made in Sec. 29  
T. 22 N. R. 10 E. S. 78

**CRAIG & KEITHLINE**  
Consulting Engineers

For

U.S. ARMY ENGINEER DISTRICT, TULSA  
CORPS OF ENGINEERS

- Δ MONUMENT
- ORIGINAL CORNER
- IRON PIN

SHEET 2 of 2

*Jimmie Dale Nickle*  
Jimmie Dale Nickle  
Registered Professional Surveyor No. 78

# SKIATOOK LAKE AREA HOMINY CREEK, OKLAHOMA SECTION AND QUARTER SECTION CORNER SURVEY

Performed Under Contract Number DACW 56-74-C-0098

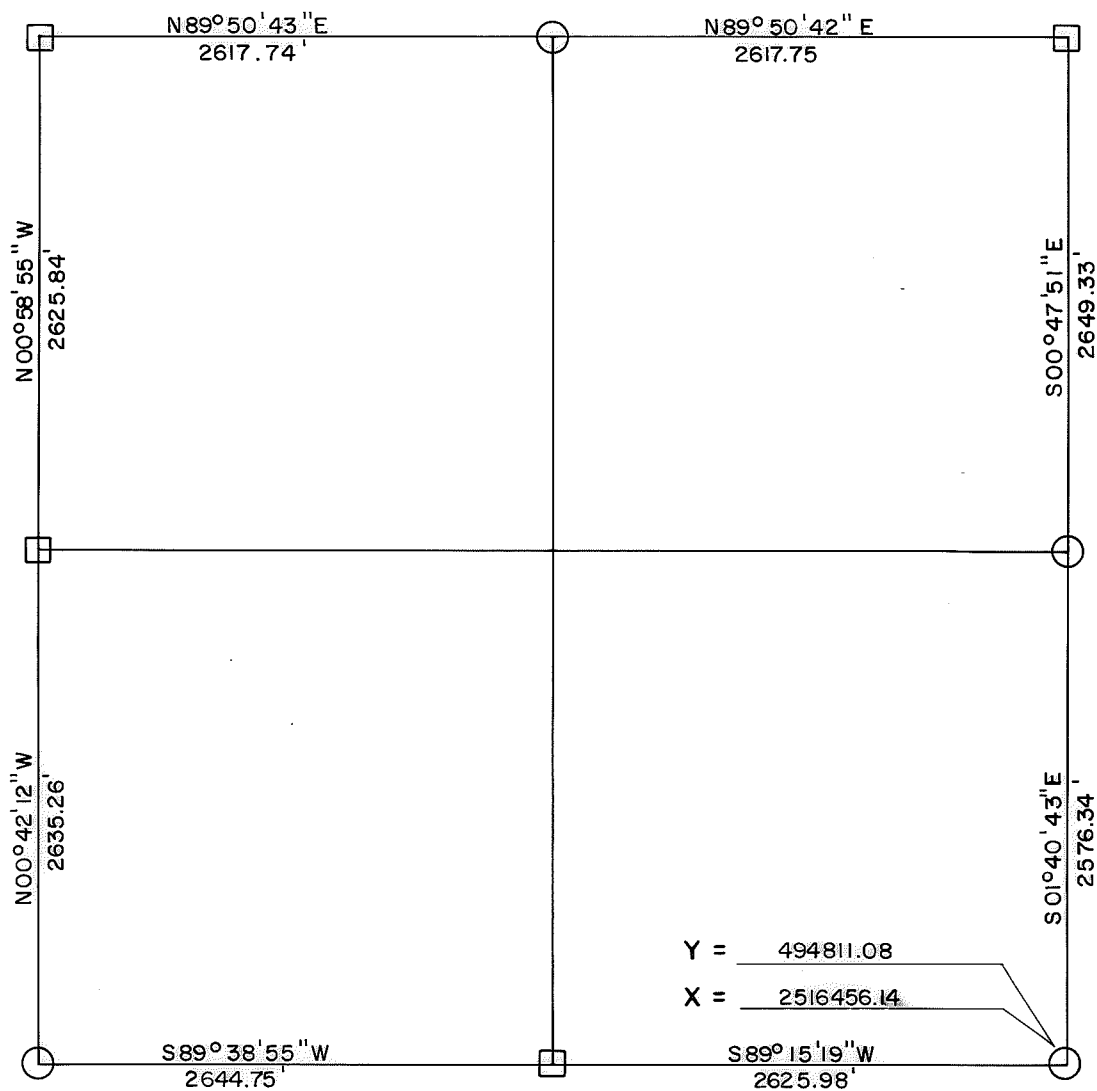
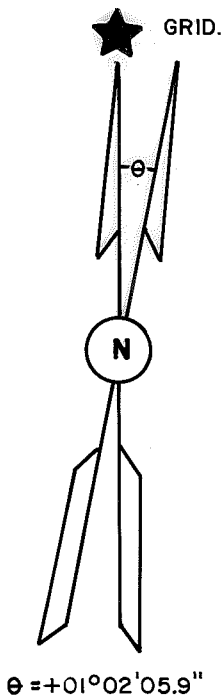

Y = 494811.08  
X = 2516456.14

### REFERENCES

Scale: 1" = 50'

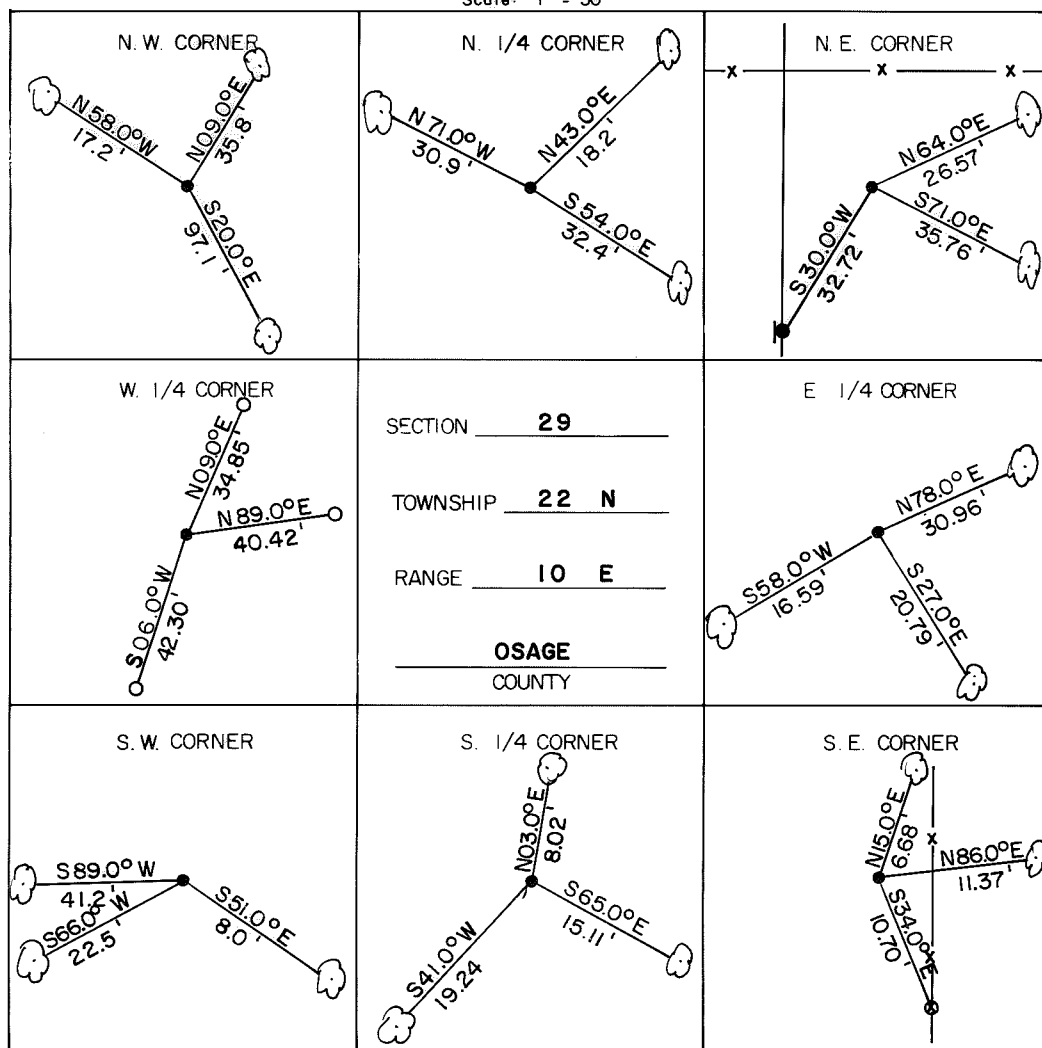

#### LEGEND

- △ Monument
- Original Corner
- Iron Pin Set
- Iron Pin Found.
- Tele. Pole
- Power Pole
- ⊗ Fence Post
- Hwy. R/W Marker
- Reference Marker
- ☁ Tree

NOTE: Ties are to nail and washer unless otherwise noted.

#### Certificate of Survey

I hereby certify that the above plat is a true and correct representation of the survey of the above section.

Field Book No. 13-259

Under the Supervision of  
U.S. ARMY ENGINEER  
TULSA DISTRICT  
CORP OF ENGINEERS



*George E. Gilmore*  
REGISTERED LAND SURVEYOR L.S.# 251

DATE: Aug. 1974