

**PARTIAL BOUNDARY SURVEYS  
SKIATOOK LAKE  
HOMINY CREEK, OKLAHOMA**

Performed Under Contract Number DACW 56-78-C-0092

SEC. 3, T. 22 N., R. 10 E., COUNTY OSAGE

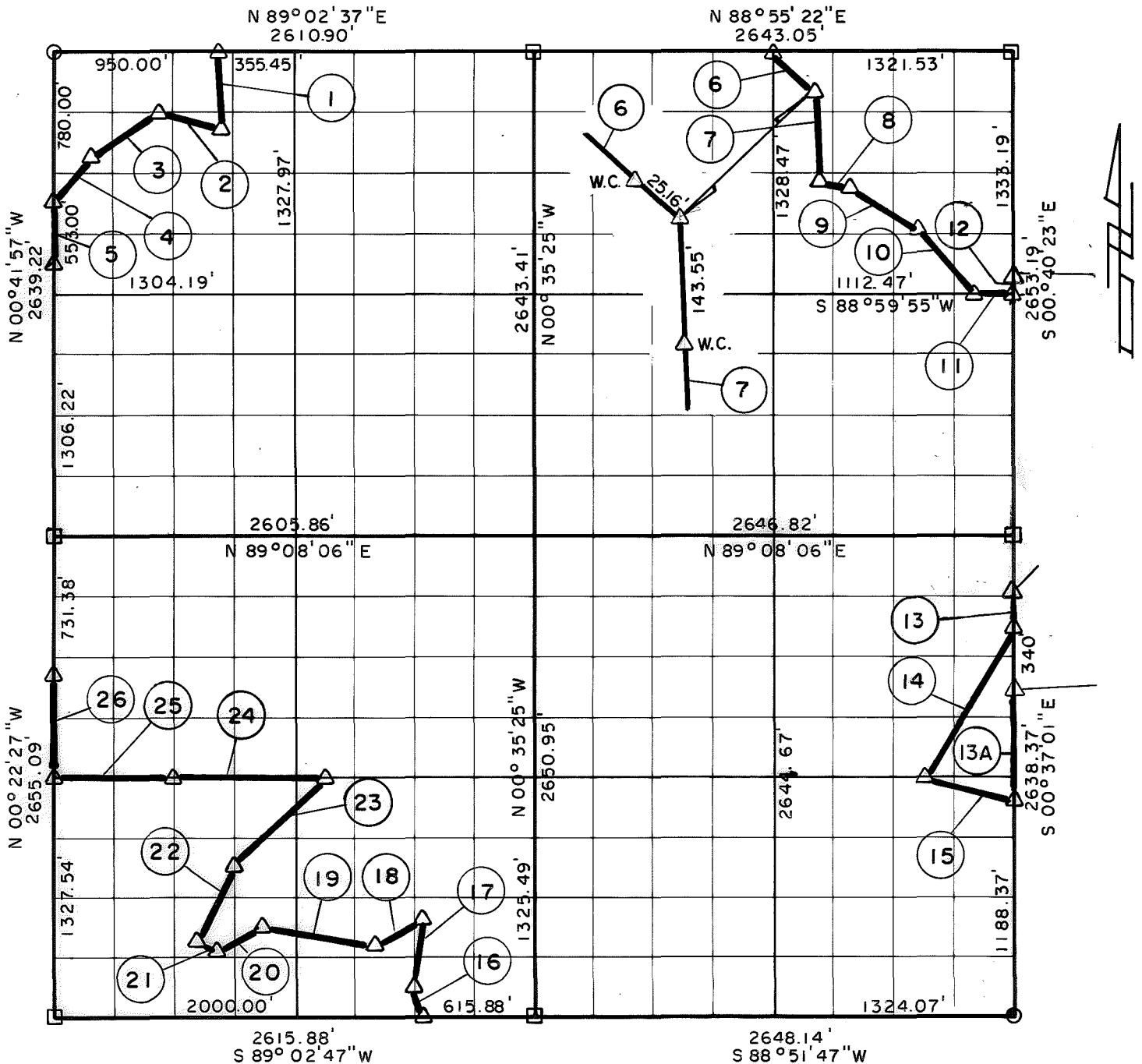

Course No.	Distance	Bearing
1	426.09'	S 02° 08' 35" E
2	364.01'	N 74° 03' 17" W
3	449.72'	S 61° 26' 25" W
4	331.16'	S 39° 38' 32" W
5	333.00'	S 00° 41' 57" E
6	334.16'	S 46° 53' 44" E
7	486.26'	S 04° 07' 39" E
8	170.66'	S 84° 57' 27" E
9	436.84'	S 56° 40' 25" E
10	464.80'	S 42° 20' 04" E
11	210.00'	N 88° 59' 55" E
12	15.00'	N 00° 40' 23" W
13	150.00'	S 00° 37' 01" E
13A	630.00'	S 00° 37' 01" E

Course No.	Distance	Bearing
14	970.19'	S 30° 35' 08" W
15	521.80'	S 75° 02' 07" E
16	150.82'	N 14° 46' 58" W
17	352.88'	N 07° 19' 35" E
18	292.62'	S 70° 01' 01" W
19	619.84'	N 79° 46' 40" W
20	278.79'	S 57° 27' 00" W
21	127.48'	N 48° 10' 47" W
22	463.06'	N 24° 54' 17" E
23	673.67'	N 47° 16' 43" E
24	837.30'	S 89° 05' 26" W
25	652.70'	S 89° 05' 26" W
26	596.17'	N 00° 22' 27" W

Field Book No. 13-234

Date Sept., 1978

CERTIFICATE OF SURVEY

**CRAIG & KEITHLINE**  
Consulting Engineers

For

U.S. ARMY ENGINEER DISTRICT, TULSA  
CORPS OF ENGINEERS

Δ MONUMENT  
□ ORIGINAL CORNER  
○ IRON PIN

I Hereby Certify That  
Above Plat is a True and  
Correct Representation of  
The Survey Made by  
Jimmie L. Pickle  
DALE  
NIXON

*Jimmie L. Pickle*  
Jimmie L. Pickle  
Registered Land Surveyor, No. 78

SHEET 1 of 1

# SKIATOOK LAKE AREA HOMINY CREEK, OKLAHOMA SECTION AND QUARTER SECTION CORNER SURVEY

Performed Under Contract Number DACW 56-74-C-0098

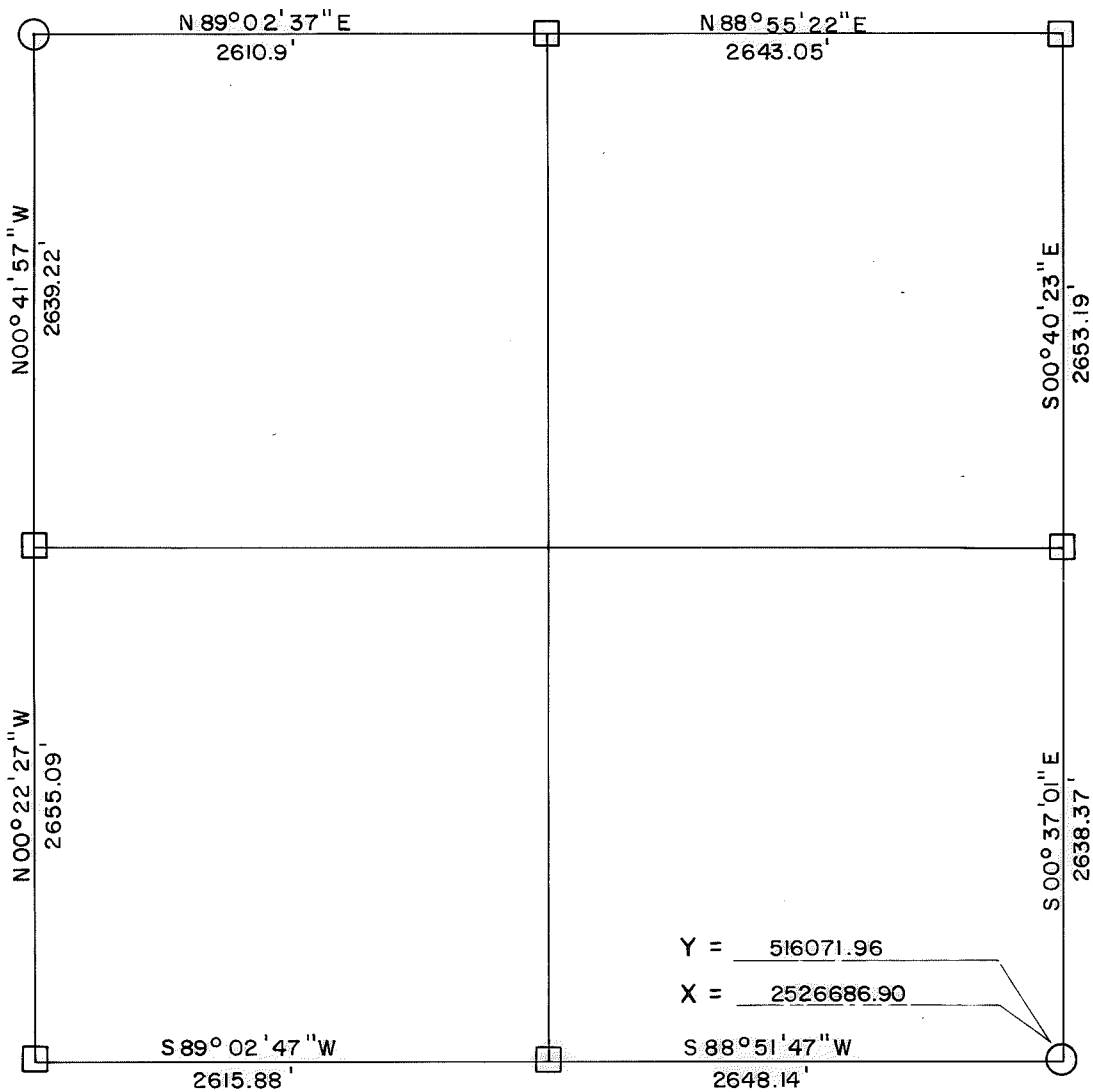
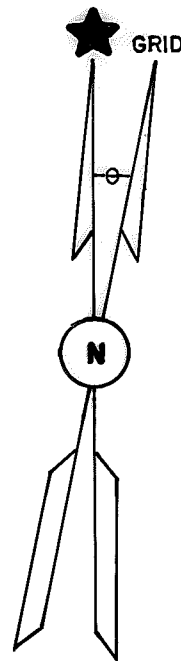

Y = 516071.96

X = 2526686.90

### REFERENCES

Scale: 1" = 50'

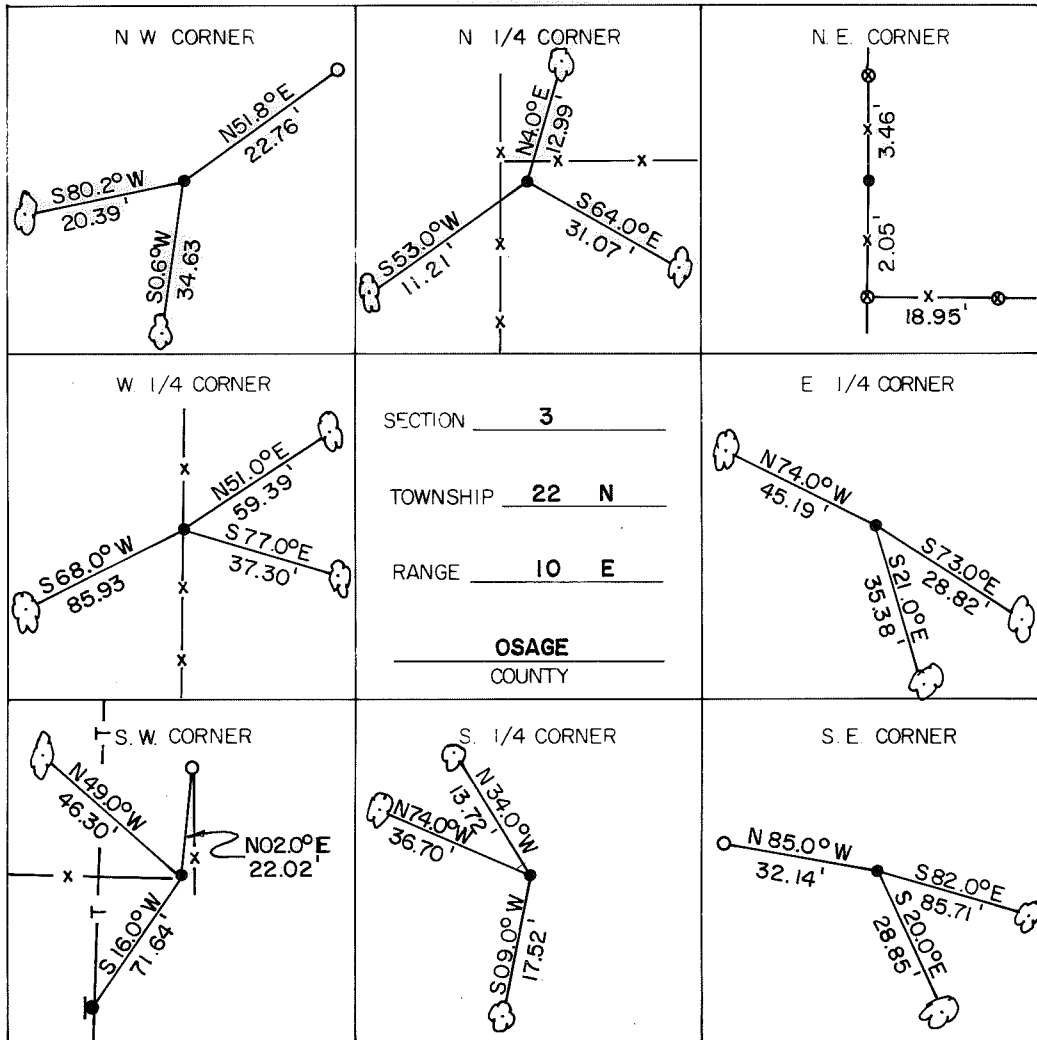

#### LEGEND

- △ Monument
- Original Corner
- Iron Pin Set
- Iron Pin Found
- Tele. Pole
- Power Pole
- ⊗ Fence Post
- Hwy. R/W Marker
- Reference Marker
- ☼ Tree

NOTE: Ties are to nail and washer unless otherwise noted.

#### Certificate of Survey

I hereby certify that the above plat is a true and correct representation of the survey of the above section.

Field Book No. 13-234

Under the Supervision of  
US. ARMY ENGINEER  
TULSA DISTRICT  
CORP OF ENGINEERS



*George E. Gilmore*  
REGISTERED LAND SURVEYOR L.S. # 251

DATE: Aug. 1974

