

PARTIAL BOUNDARY SURVEYS
SKIATOOK LAKE
HOMINY CREEK, OKLAHOMA

Performed Under Contract Number DACW 56-81-C-0104

SEC. 6 , T. 22 N , R. 10 E , COUNTY OSAGE

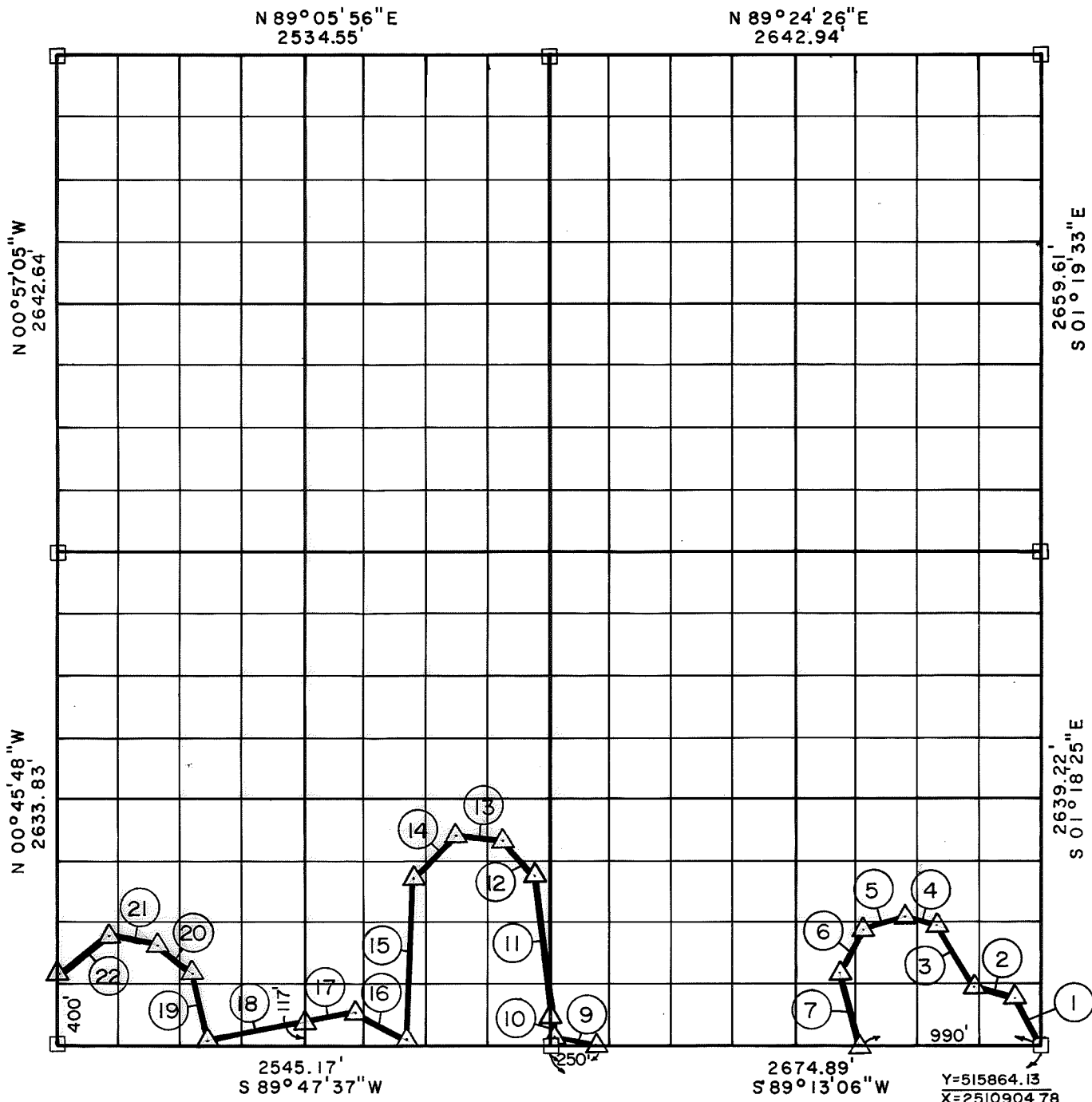

Course No.	Distance	Bearing	Course No.	Distance	Bearing
1	284.78'	N 28° 14' 49" W	14	325.27'	S 45° 00' 00" W
2	239.01'	N 74° 13' 09" W	15	880.70'	S 02° 16' 39" W
3	397.02'	N 31° 05' 15" W	16	317.65'	N 61° 49' 17" W
4	171.02'	N 74° 44' 42" W	17	266.98'	S 79° 10' 56" W
5	240.42'	S 73° 04' 21" W	18	532.22'	S 79° 10' 56" W
6	266.18'	S 28° 00' 33" W	19	363.90'	N 12° 41' 59" W
7	421.37'	S 13° 42' 37" E	20	245.20'	N 50° 47' 34" W
9	244.11'	N 79° 37' 39" W	21	219.66'	N 78° 10' 43" W
10	108.73'	N 06° 35' 40" W	22	286.27'	S 51° 55' 16" W
11	762.03'	N 06° 35' 40" W			
12	251.25'	N 42° 34' 50" W			
	251.25'	N 84° 17' 22" W			

CERTIFICATE OF SURVEY
I hereby certify that the above plat is a true and correct representation of the survey made on Sec. 6, T. 22 N., R. 10 E.
L.S. 545
Basil E. Scott, Jr., L.S. No. 545

Field Book No. 13-237 Date Nov., 1981

SCOTT & ASSOCIATES, INC.
Engineering & Surveying
For

U.S. ARMY ENGINEER DISTRICT, TULSA
CORPS OF ENGINEERS

△ MONUMENT
□ ORIGINAL CORNER
○ IRON PIN

SKIATOOK LAKE AREA HOMINY CREEK, OKLAHOMA SECTION AND QUARTER SECTION CORNER SURVEY

Performed Under Contract Number DACW 56-74-C-0098

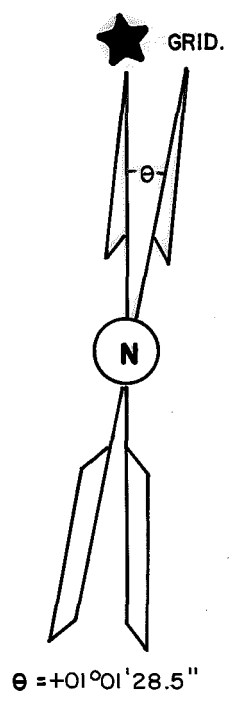
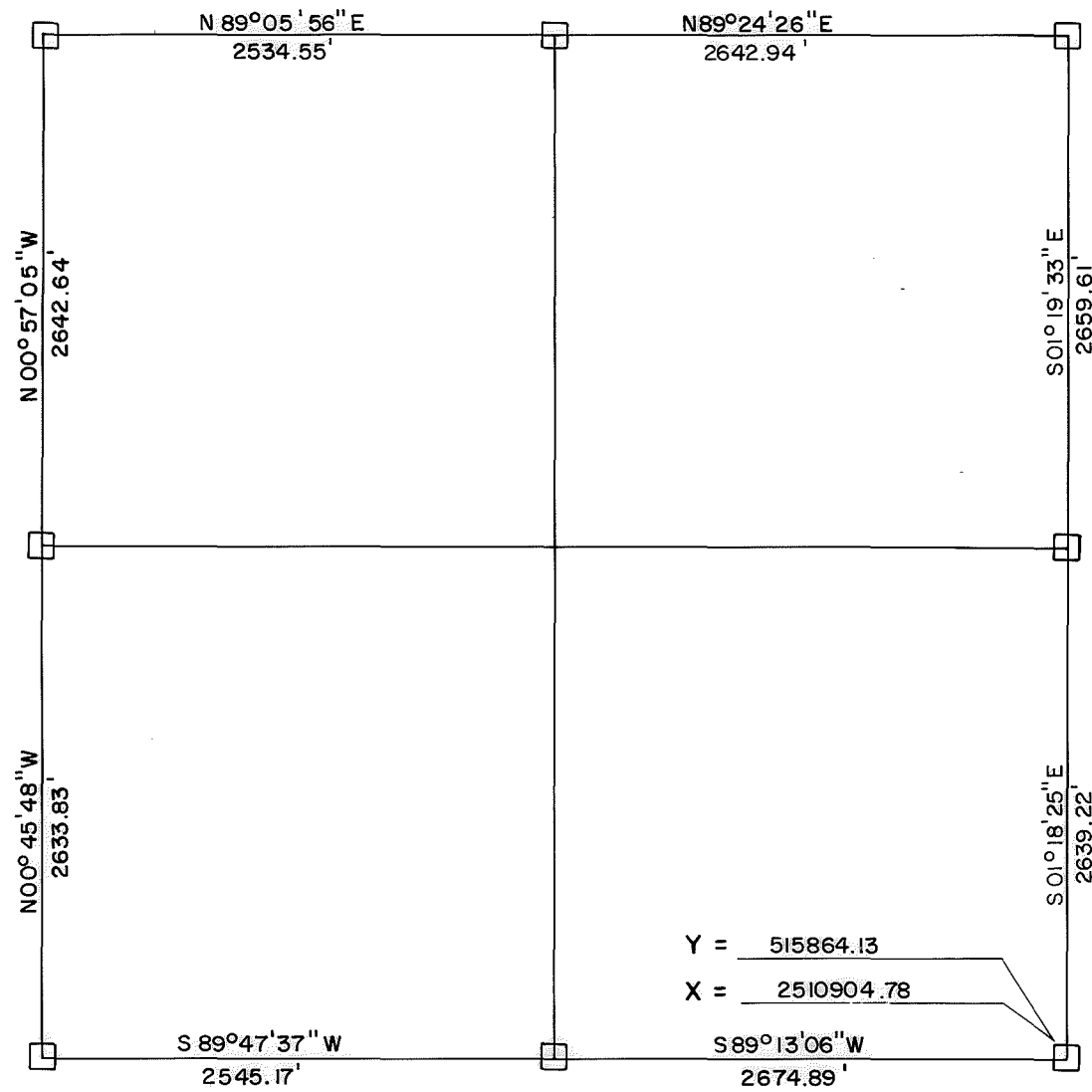

REFERENCES

Scale: 1" = 50'

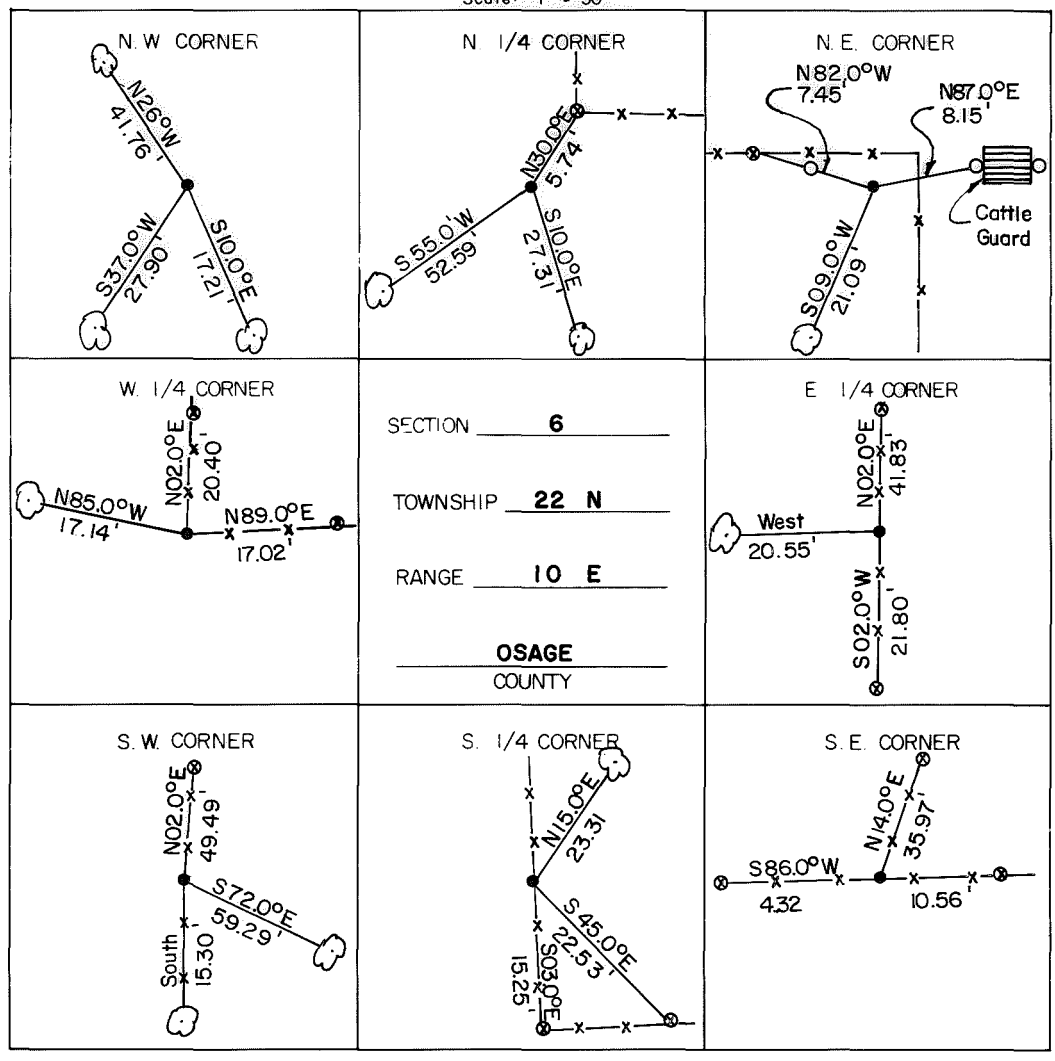

- LEGEND**
- △ Monument
 - Original Corner
 - Iron Pin Set
 - Iron Pin Found
 - Tele. Pole
 - Power Pole
 - ⊗ Fence Post
 - Hwy. R/W Marker
 - Reference Marker
 - ☁ Tree
- NOTE: Ties are to nail and washer unless otherwise noted.



Certificate of Survey

I hereby certify that the above plat is a true and correct representation of the survey of the above section.

Field Book No. 13-237



Under the Supervision of
U.S. ARMY ENGINEER
TULSA DISTRICT
CORP OF ENGINEERS

George E. Gilmore
REGISTERED LAND SURVEYOR L.S. # 251

DATE: Aug. 1974