

**PARTIAL BOUNDARY SURVEYS
SKIATOOK LAKE
HOMINY CREEK, OKLAHOMA**

Performed Under Contract Number DACW 56-81-C-0104

SEC. 7 , T. 22 N , R. 10 E , COUNTY OSAGE

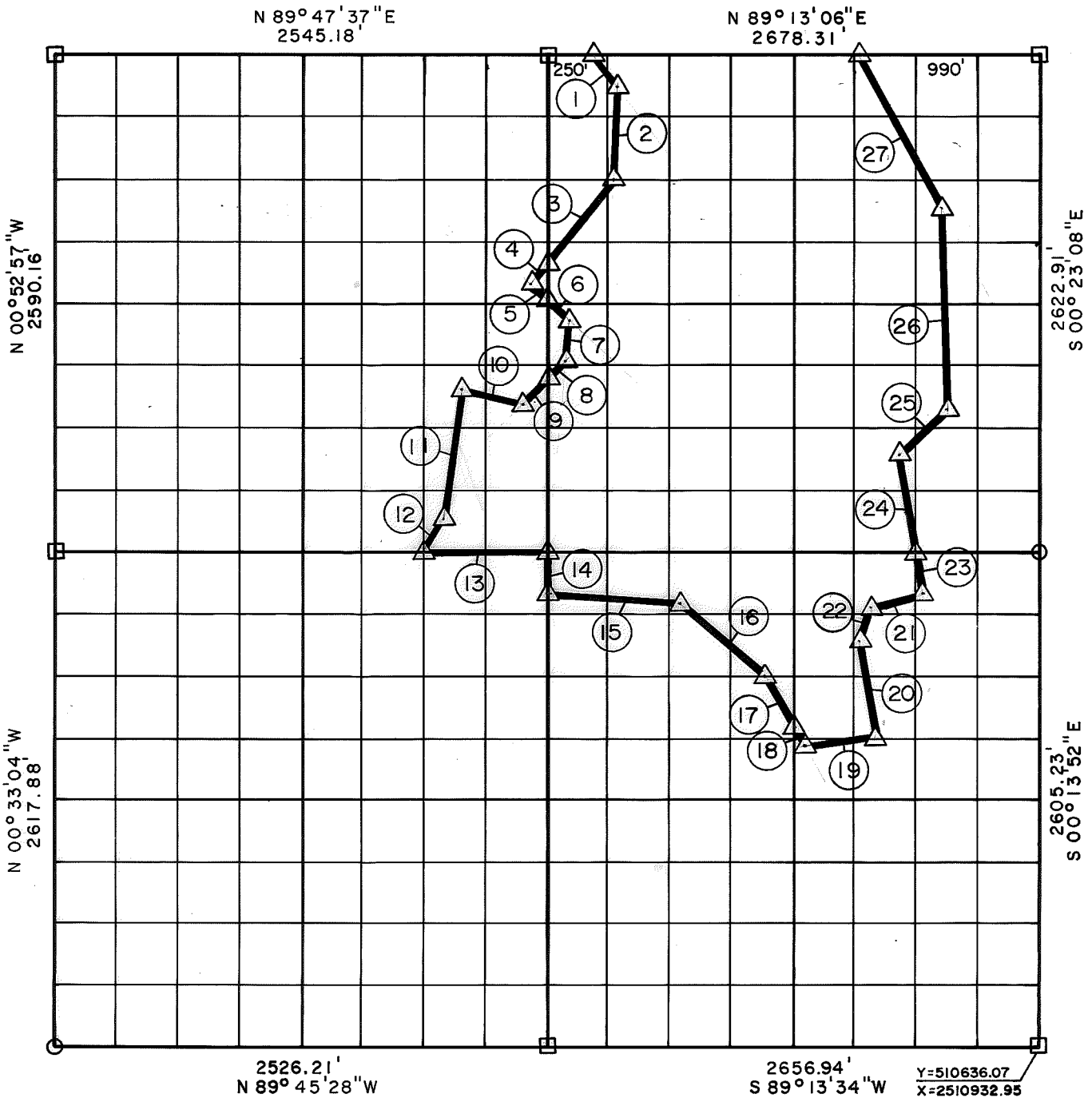

Course No.	Distance	Bearing	Course No.	Distance	Bearing
1	217.83'	S 38° 15' 29" E	14	234.70'	S 00° 30' 19" E
2	485.41'	S 02° 21' 41" W	15	721.33'	S 86° 24' 56" E
3	549.13'	S 40° 19' 59" W	16	592.22'	S 49° 27' 04" E
4	146.14'	S 40° 19' 59" W	17	343.89'	S 29° 25' 39" E
5	141.53'	S 42° 58' 43" E	18	103.88'	S 29° 25' 39" E
6	159.18'	S 42° 58' 43" E	19	357.84'	N 82° 46' 32" E
7	235.85'	S 04° 51' 52" W	20	517.03'	N 09° 27' 44" W
8	119.73'	S 45° 00' 00" W	21	242.74'	N 32° 22' 50" E
9	191.40'	S 45° 00' 00" W	22	286.36'	N 77° 54' 19" E
10	339.56'	N 76° 22' 23" W	23	242.96'	N 09° 20' 24" W
11	644.98'	S 07° 07' 30" W	24	527.25'	N 09° 20' 24" W
12	205.72'	S 30° 43' 59" W	25	346.55'	N 46° 10' 09" E
13	658.15'	N 89° 51' 38" E	26	1034.37'	N 05° 16' 11" W
			27	931.22'	N 28° 12' 17" W

CERTIFICATE OF SURVEY *LAND* Field Book No. 13-238

I Hereby Certify That the Above Plot is A True and Correct Representation of The Survey Made Of Sec. 7, T. 22 N, R. 10 E. Date Nov. 1981

BASIL E. SCOTT, JR.

SCOTT & ASSOCIATES, INC.

Engineering & Surveying

For

U.S. ARMY ENGINEER DISTRICT, TULSA
CORPS OF ENGINEERS

△ MONUMENT
□ ORIGINAL CORNER
○ IRON PIN

SKIATOOK LAKE AREA HOMINY CREEK, OKLAHOMA SECTION AND QUARTER SECTION CORNER SURVEY

Performed Under Contract Number DACW 56-74-C-0098

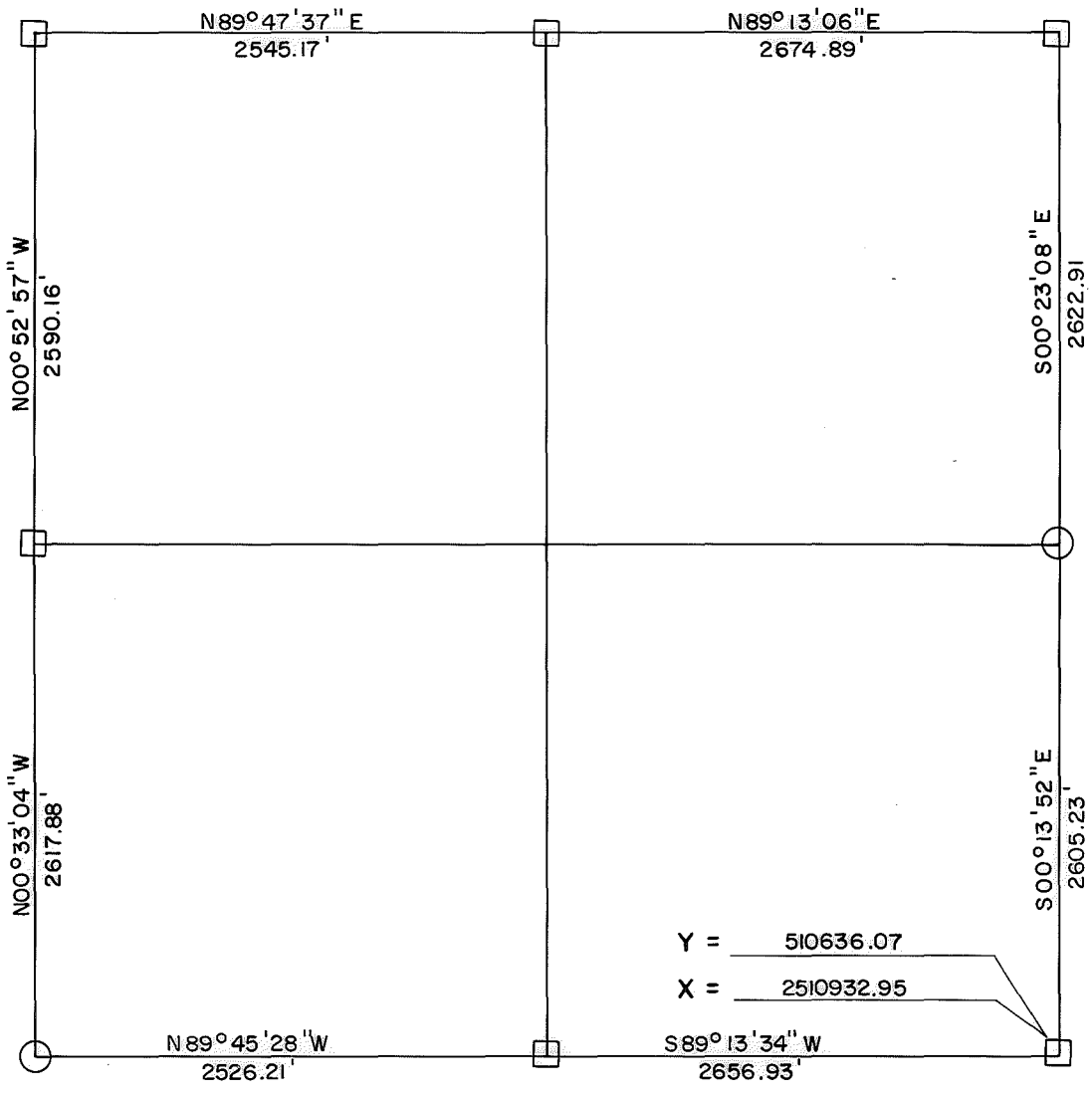
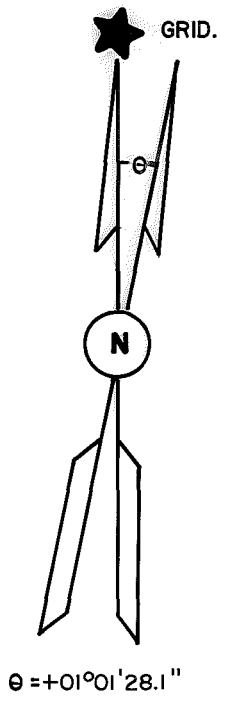

Y = 510636.07
X = 2510932.95

REFERENCES

Scale: 1" = 50'

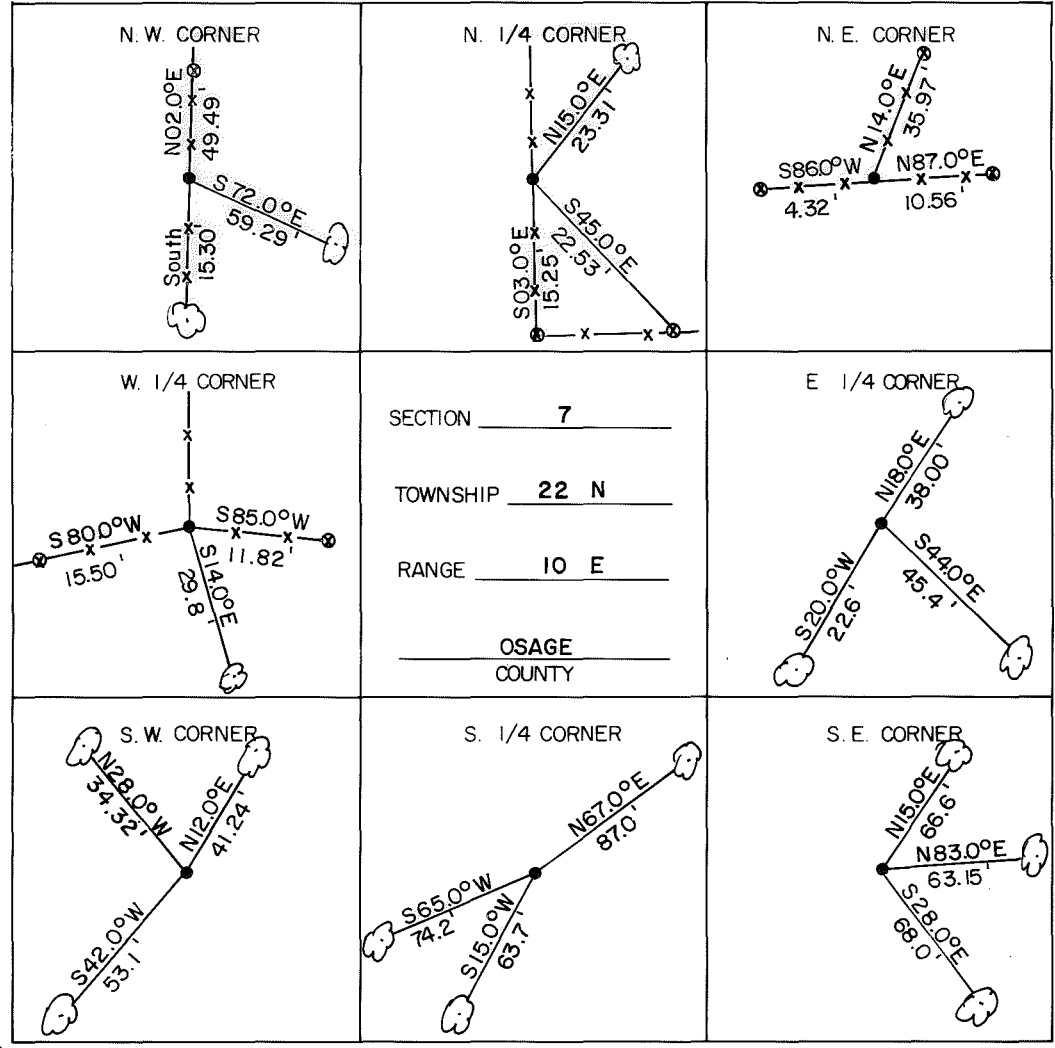

- #### LEGEND
- △ Monument
 - Original Corner
 - Iron Pin Set
 - Iron Pin Found
 - Tele. Pole
 - Power Pole
 - ⊗ Fence Post
 - ▣ Hwy. R/W Marker
 - Reference Marker
 - ☁ Tree
- NOTE: Ties are to nail and washer unless otherwise noted.



Certificate of Survey
I hereby certify that the above plat is a true and correct representation of the survey of the above section.

Field Book No. 13-238



Under the Supervision of
US. ARMY ENGINEER
TULSA DISTRICT
CORP OF ENGINEERS

George E. Gilmore
REGISTERED LAND SURVEYOR L.S. # 251

DATE: Aug. 1974