

PARTIAL BOUNDARY SURVEYS SKIATOOK LAKE HOMINY CREEK, OKLAHOMA

Performed Under Contract Number DACW 56-81-C-0104

SEC. 8 , T. 22N , R. 10E , COUNTY OSAGE

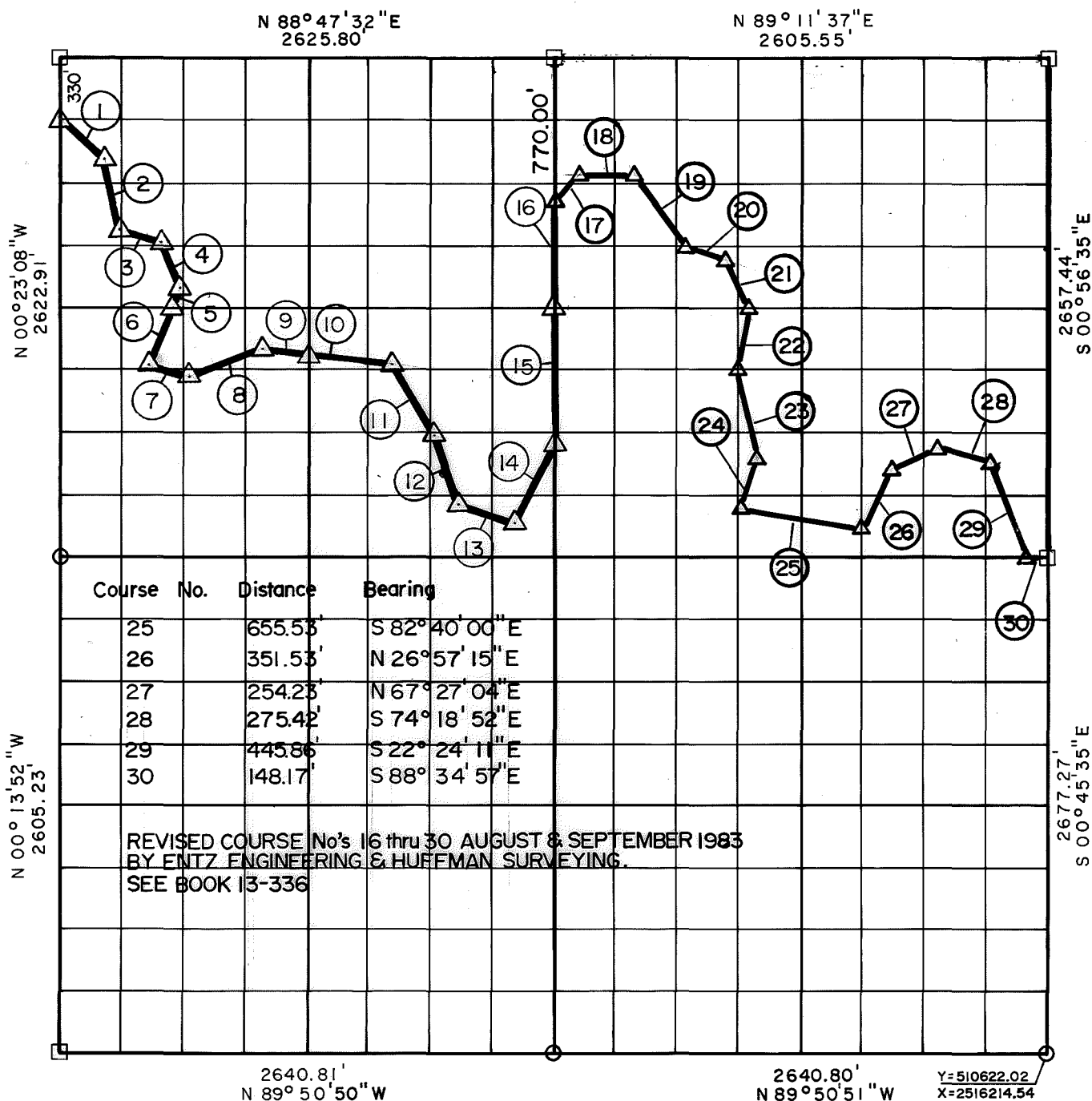

Course No.	Distance	Bearing
1	320.15'	S 48° 01' 16" E
2	394.27'	S 12° 27' 00" E
3	234.20'	S 73° 53' 12" E
4	266.55'	S 23° 11' 55" E
5	67.41'	S 22° 20' 26" W
6	327.21'	S 22° 20' 26" W
7	232.86'	S 75° 04' 07" E
8	422.52'	N 69° 12' 21" E
9	199.51'	S 83° 39' 35" E
10	706.03'	S 83° 39' 35" E
11	441.62'	S 30° 37' 48" E
12	396.89'	S 19° 07' 11" E
13	164.47'	S 70° 27' 48" E

Course No.	Distance	Bearing
14	452.32'	N 13° 39' 57" E
15	715.31'	N 00° 28' 25" W
16	1324.68'	N 00° 28' 25" W
17	2605.55'	N 89° 11' 37" E
16	555.44'	N 00° 33' 59" W
17	201.26'	N 41° 29' 48" E
18	260.00'	N 89° 53' 56" E
19	497.20'	S 37° 30' 24" E
20	249.54'	S 72° 36' 52" E
21	289.70'	S 22° 25' 26" E
22	262.81'	S 11° 58' 16" W
23	552.12'	S 12° 07' 47" E
24	317.98'	S 16° 19' 20" W

CERTIFICATE OF SURVEY Field Book No. 13-239 Date Nov., 1981

I Herby Certify That The Above Plat Is A True And Correct Representation Of The Survey Made Of Sec. 8, T. 22 N., R. 10 E.

BASIL E. SCOTT & ASSOCIATES, INC.
Engineering & Surveying
For

L.S. U.S. ARMY ENGINEER DISTRICT, TULSA
CORPS OF ENGINEERS

△ MONUMENT
□ ORIGINAL CORNER
○ IRON PIN

Basil E. Scott, Jr. L.S. No. 545

SHEET 1 of 1

SKIATOOK LAKE AREA HOMINY CREEK, OKLAHOMA SECTION AND QUARTER SECTION CORNER SURVEY

Performed Under Contract Number DACW 56-74-C-0098

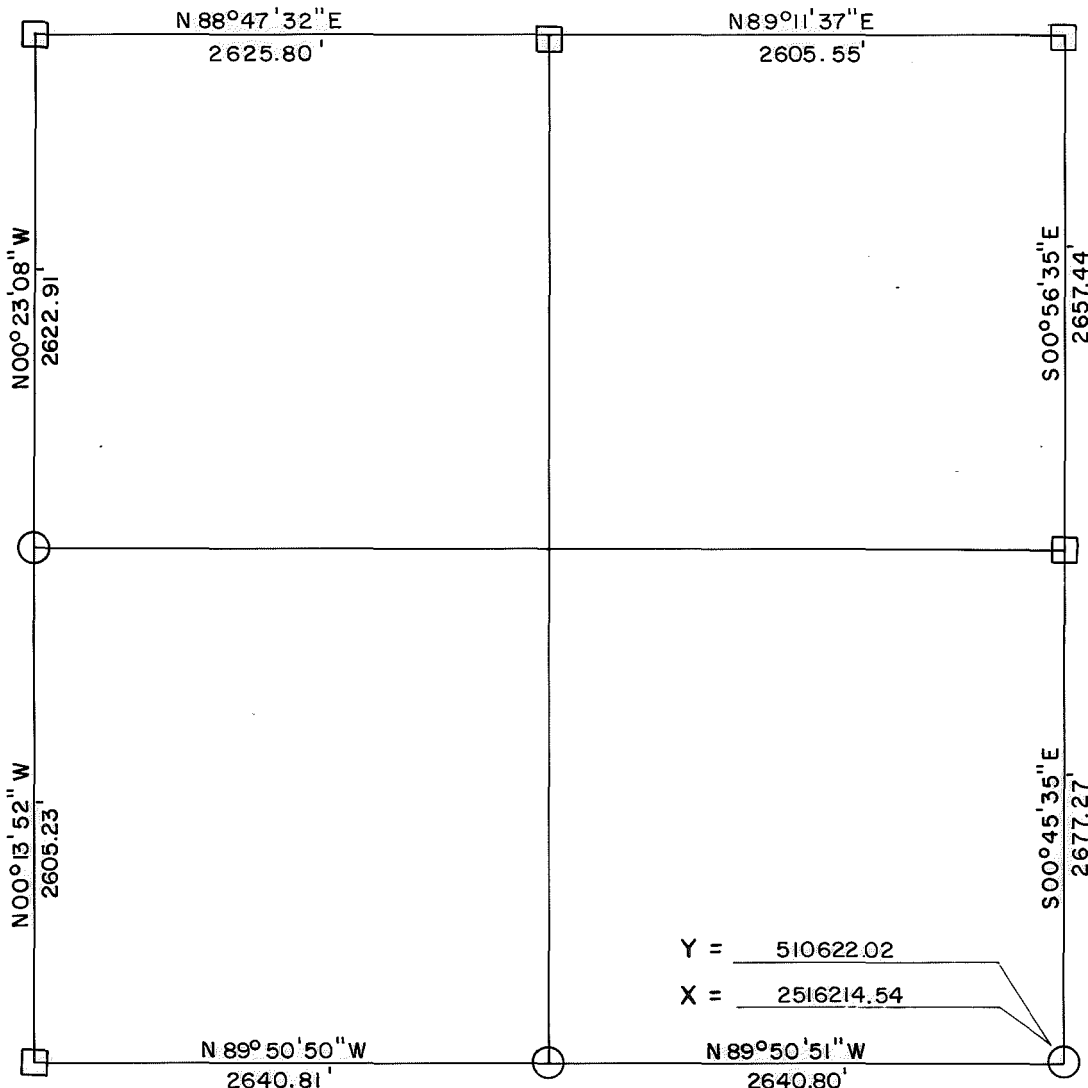
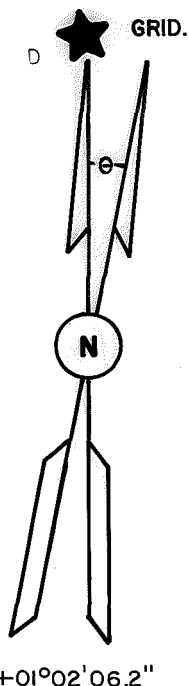

Y = 510622.02
X = 2516214.54

REFERENCES

Scale: 1" = 50'

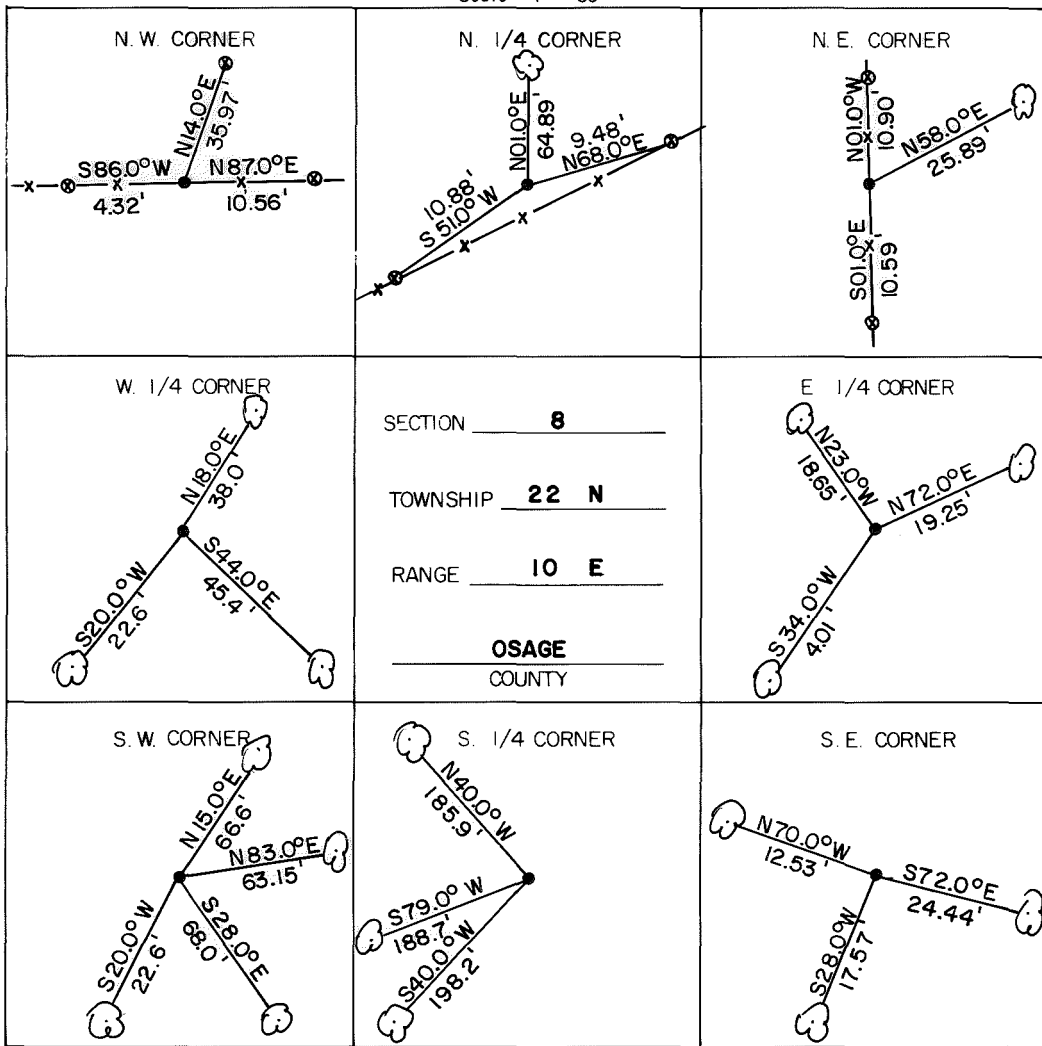

LEGEND

- △ Monument
- Original Corner
- Iron Pin Set
- Iron Pin Found
- Tele. Pole
- Power Pole
- ⊗ Fence Post
- Hwy. R/W Marker
- Reference Marker
- ☁ Tree

NOTE: Ties are to nail and washer unless otherwise noted.



Certificate of Survey

I hereby certify that the above plat is a true and correct representation of the survey of the above section.

Field Book No. 13-239



Under the Supervision of
US. ARMY ENGINEER
TULSA DISTRICT
CORP OF ENGINEERS

George E. Gilmore
REGISTERED LAND SURVEYOR L.S. # 251

DATE: Aug. 1974