

PARTIAL BOUNDARY SURVEYS  
SKIATOOK LAKE  
HOMINY CREEK, OKLAHOMA

Performed Under Contract Number DACW 56-78-C-0092

SEC. 9, T. 22 N., R. 10 E., COUNTY OSAGE

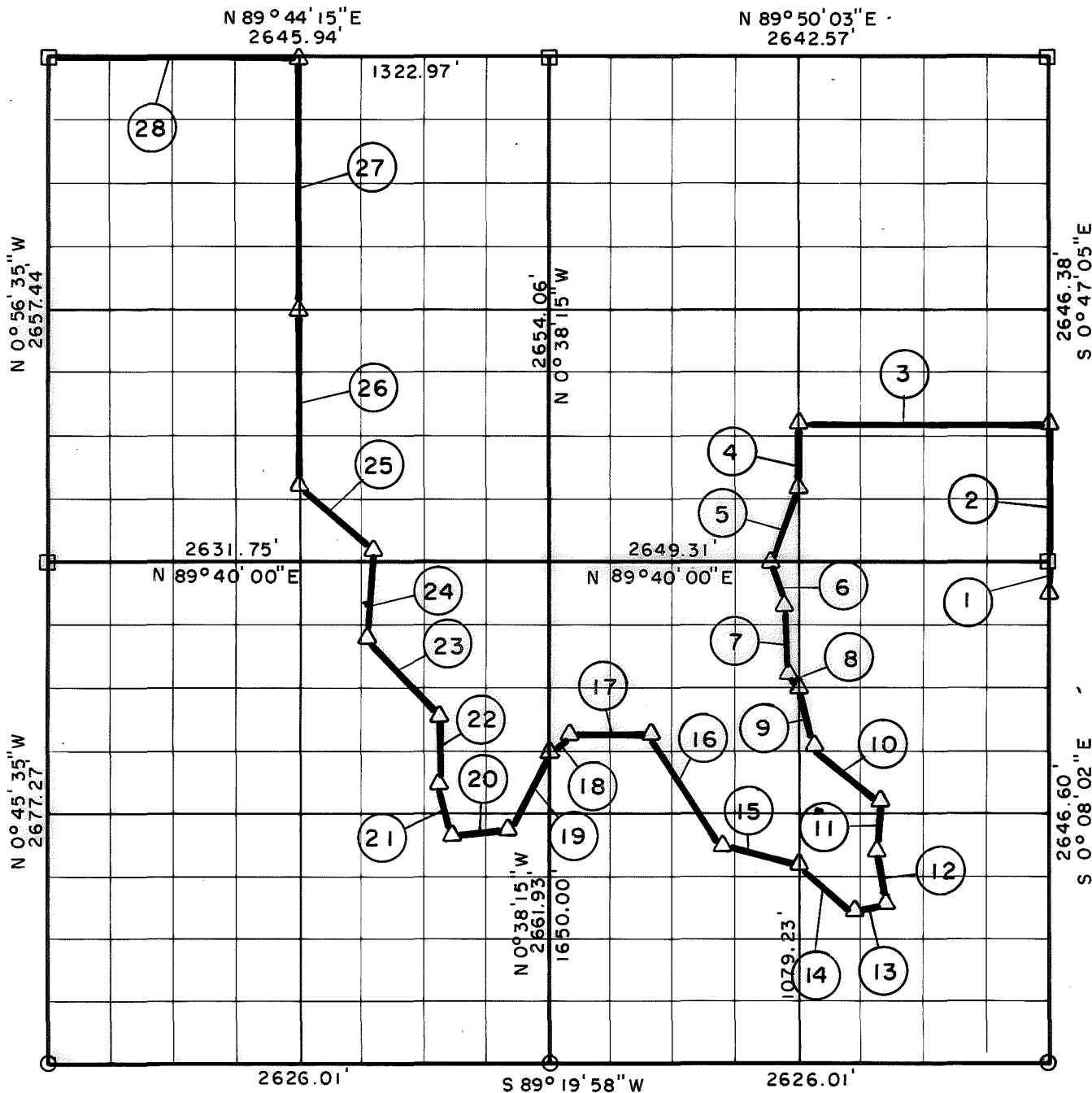

Course No.	Distance	Bearing	Course No.	Distance	Bearing
1	165.00'	N 00° 08' 02" W	15	387.92'	N 79° 09' 57" W
2	736.38'	N 00° 47' 05" W	16	750.23'	N 33° 35' 03" W
3	1323.70'	S 89° 37' 01" W	17	450.11'	S 88° 43' 37" W
4	350.00'	S 00° 42' 38" E	18	153.76'	S 30° 28' 51" W
5	385.07'	S 19° 49' 30" W	19	464.70'	S 27° 25' 15" W
6	231.19'	S 21° 34' 17" E	20	269.67'	S 83° 36' 46" W
7	405.49'	S 02° 49' 38" E	21	272.52'	N 15° 58' 27" W
8	85.41'	S 24° 08' 32" E	22	338.00'	N 00° 00' 00" E
9	318.67'	S 20° 12' 21" E	23	619.54'	N 42° 03' 21" W
10	409.19'	S 42° 13' 36" E	24	439.03'	N 03° 55' 06" E
11	206.52'	S 06° 57' 11" W	25	517.04'	N 49° 00' 19" W
12	325.13'	S 07° 57' 20" E	26	937.13'	N 0° 47' 26" W
13	156.04'	S 83° 22' 33" W	27	1327.87'	N 0° 47' 26" W
14	347.25'	N 44° 38' 28" W	28	1322.97'	S 89° 44' 15" W

Field Book No. 13-240 Date Sept., 1978

CERTIFICATE OF SURVEY

**CRAIG & KEITHLINE**  
Consulting Engineers

For

U.S. ARMY ENGINEER DISTRICT, TULSA  
CORPS OF ENGINEERS

△ MONUMENT  
□ ORIGINAL CORNER  
○ IRON PIN

SHEET 1 of 1

I hereby certify that the above plat is a true and correct representation of the survey made by me in accordance with the laws of the State of Oklahoma.

*James Dale Mickle*  
James Dale Mickle  
Registered Land Surveyor, No. 78

# SKIATOOK LAKE AREA HOMINY CREEK, OKLAHOMA SECTION AND QUARTER SECTION CORNER SURVEY

Performed Under Contract Number DACW 56-74-C-0098

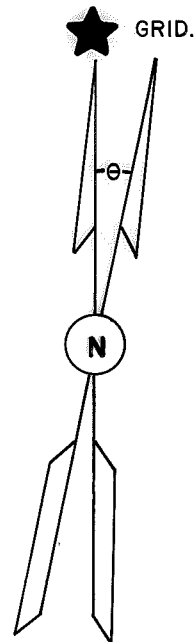

$\theta = +01^{\circ}02'44.1''$

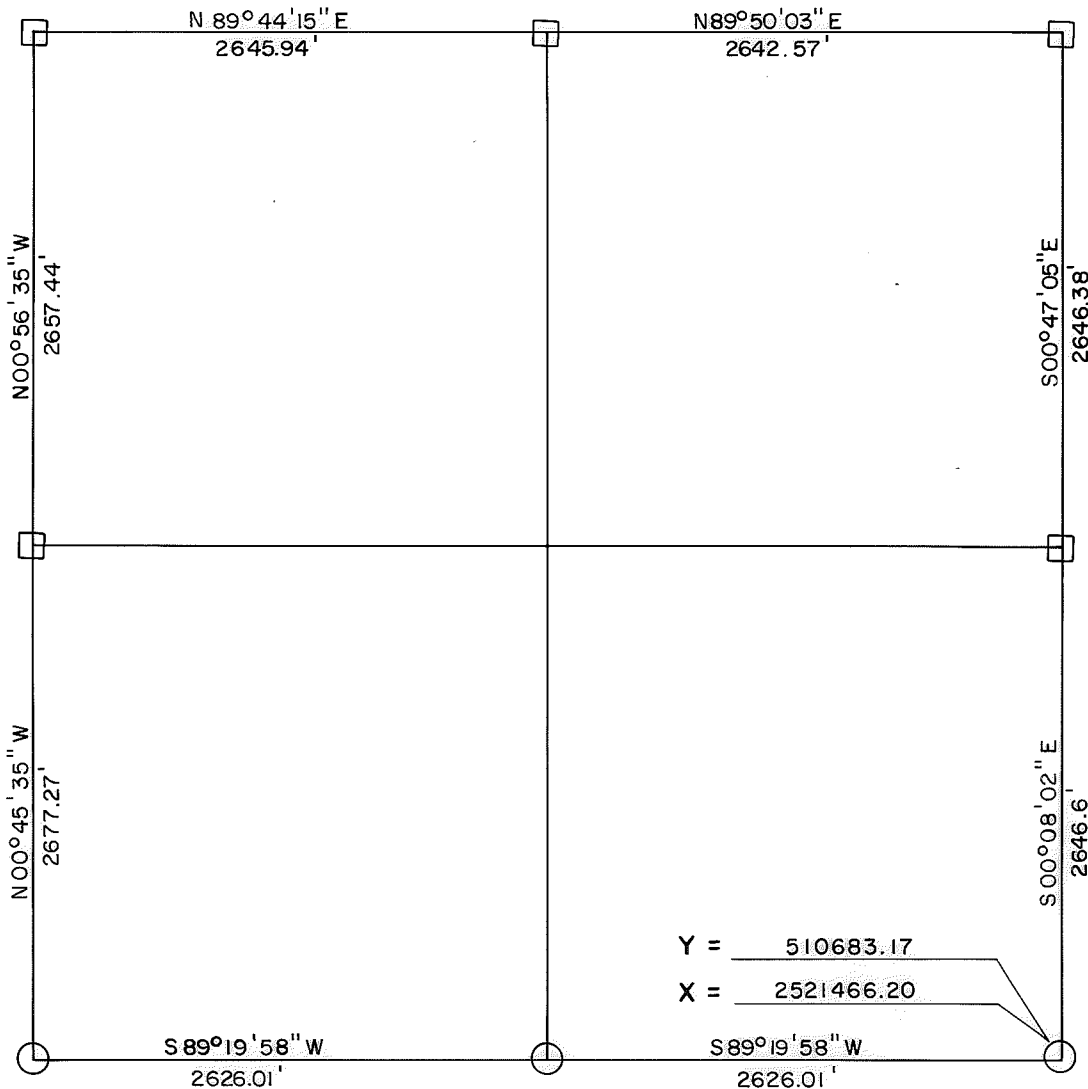

### REFERENCES

Scale: 1" = 50'

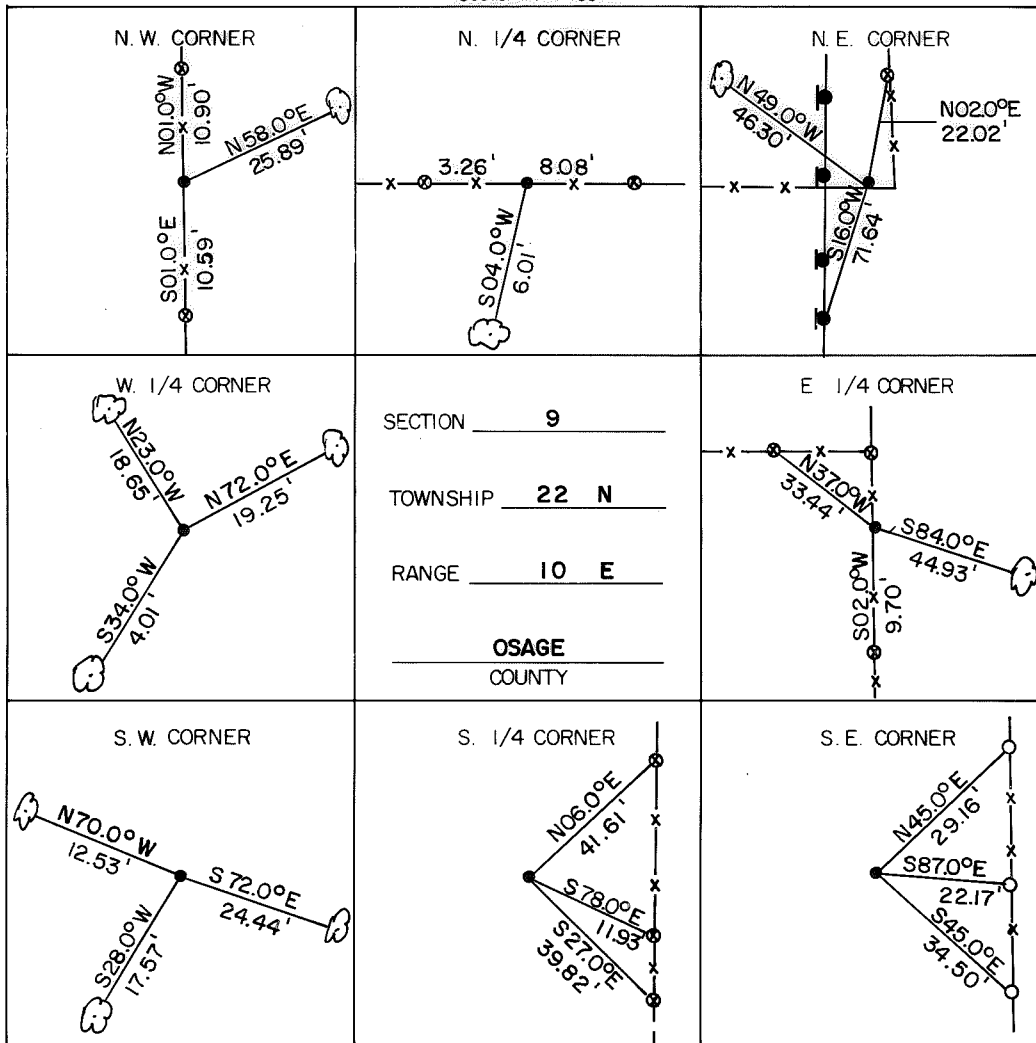

#### LEGEND

- Monument
- Original Corner
- Iron Pin Set
- Iron Pin Found
- Tele. Pole
- Power Pole
- Fence Post
- Hwy. R/W Marker
- Reference Marker
- Tree

NOTE: Ties are to nail and washer unless otherwise noted.

#### Certificate of Survey

I hereby certify that the above plat is a true and correct representation of the survey of the above section.

Field Book No. 13-240

Under the Supervision of  
U.S. ARMY ENGINEER  
TULSA DISTRICT  
CORP OF ENGINEERS



*George E. Gilmore*  
REGISTERED LAND SURVEYOR L.S.# 251

DATE: Aug. 1974

