

# PARTIAL BOUNDARY SURVEYS

SKIATOOK LAKE  
HOMINY CREEK, OKLAHOMA

Performed Under Contract Number DACW56-76-C-0231

SEC. 17 , T 22 N, R 11 E OSAGE COUNTY

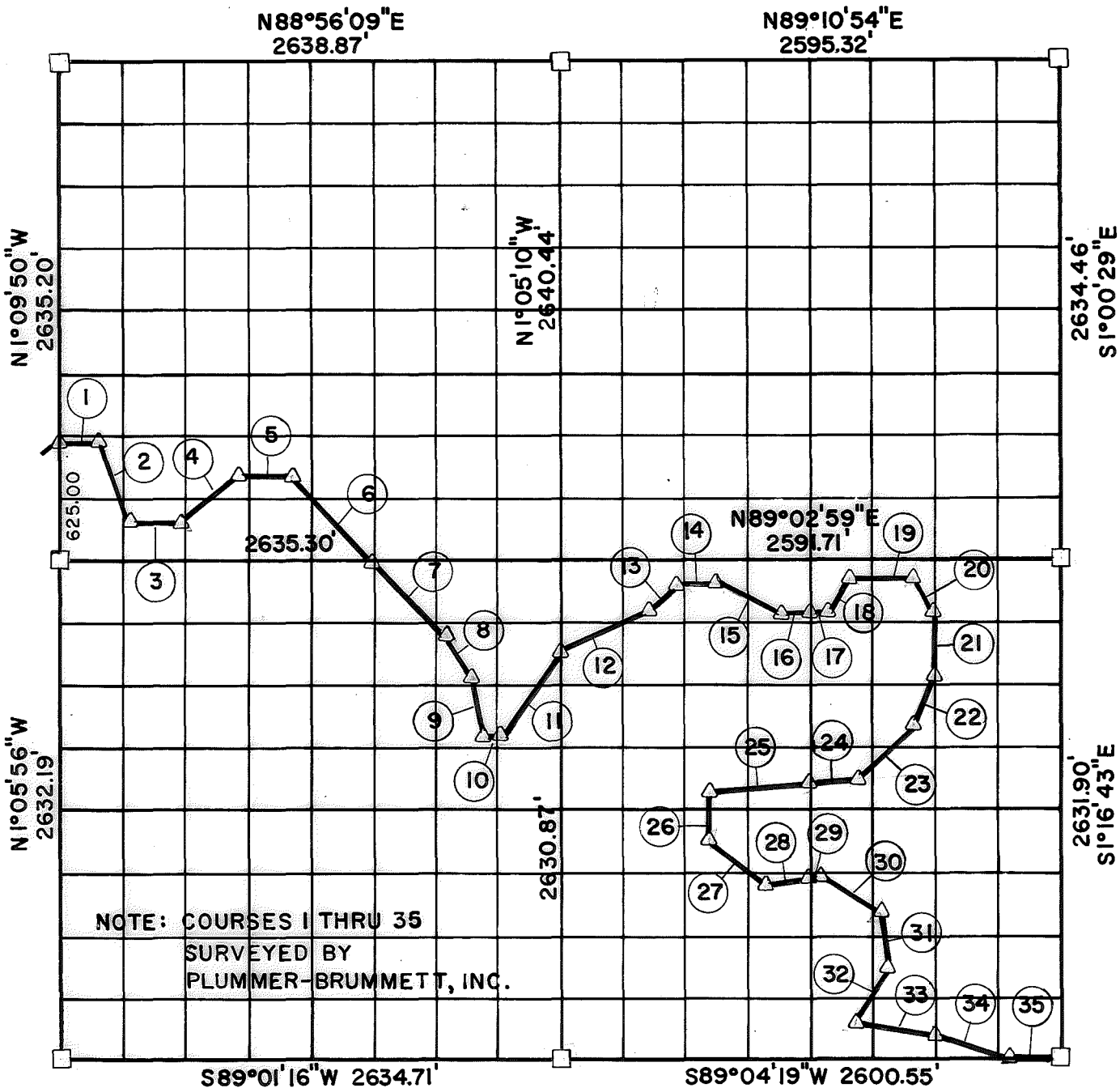

NOTE: COURSES 1 THRU 35  
SURVEYED BY  
PLUMMER-BRUMMETT, INC.

| Course No. | Distance | Bearing       | Course No. | Distance | Bearing      |
|------------|----------|---------------|------------|----------|--------------|
| 1          | 213.39'  | DUE EAST      | 19         | 340.04'  | N89°09'27\"E |
| 2          | 435.33'  | S22°16'23\"E  | 20         | 188.22'  | S28°06'12\"E |
| 3          | 265.19'  | N87°50'20\"E  | 21         | 382.91'  | S 1°13'50\"E |
| 4          | 368.00'  | N53°17'09\"E  | 22         | 290.56'  | S22°39'04\"W |
| 5          | 275.00'  | DUE EAST      | 23         | 383.99'  | S45°44'19\"W |
| 6          | 614.50'  | S46°16'30\"E  | 24         | 251.18'  | S84°54'50\"W |
| 7          | 552.41'  | S44°18'54\"E  | 25         | 524.17'  | S84°33'19\"W |
| 8          | 283.02'  | S32°00'19\"E  | 26         | 238.00'  | DUE SOUTH    |
| 9          | 309.23'  | S 14°02'10\"E | 27         | 372.60'  | S52°51'12\"E |
| 10         | 65.00'   | DUE EAST      | 28         | 240.18'  | N77°17'36\"E |
| 11         | 567.17'  | N34°46'17\"E  | 29         | 33.45'   | N59°06'41\"E |
| 12         | 524.25'  | N64°05'11\"E  | 30         | 400.51'  | S60°02'32\"E |
| 13         | 224.63'  | N48°58'30\"E  | 31         | 292.48'  | S 7°27'55\"E |
| 14         | 198.94'  | N86°22'51\"E  | 32         | 332.67'  | S29°20'20\"W |
| 15         | 371.65'  | S56°31'25\"E  | 33         | 421.09'  | S81°30'41\"E |
| 16         | 143.93'  | N84°43'35\"E  | 34         | 392.95'  | S71°36'33\"E |
| 17         | 105.03'  | N80°48'41\"E  | 35         | 280.00'  | N89°04'19\"E |
| 18         | 222.09'  | N31°11'06\"E  |            |          |              |

Field Book No. 13-205  
Date: 1976

**LEGEND**

- A MONUMENT
- ORIGINAL CORNER
- IRON PIN

**PLUMMER-BRUMMETT, INC.**  
CONSULTING ENGINEERS & SURVEYORS  
2504 E. 14th Pl., Tulsa, Okla., 74104, Tel. (918) 939-2251

Under the Supervision of

U.S. ARMY ENGINEER DISTRICT, TULSA  
CORPS OF ENGINEERS

**CERTIFICATE OF SURVEY**

HEREBY CERTIFY THAT THE ABOVE PLAT IS A TRUE AND CORRECT REPRESENTATION OF THE SURVEY MADE IN SECTION 17, T22 N., R11 E., OSAGE COUNTY, OKLAHOMA.

REGISTERED LAND SURVEYOR  
*[Signature]*

# SKIATOOK LAKE AREA HOMINY CREEK, OKLAHOMA SECTION AND QUARTER SECTION CORNER SURVEY

Performed Under Contract Number DACW 56-74-C-0098

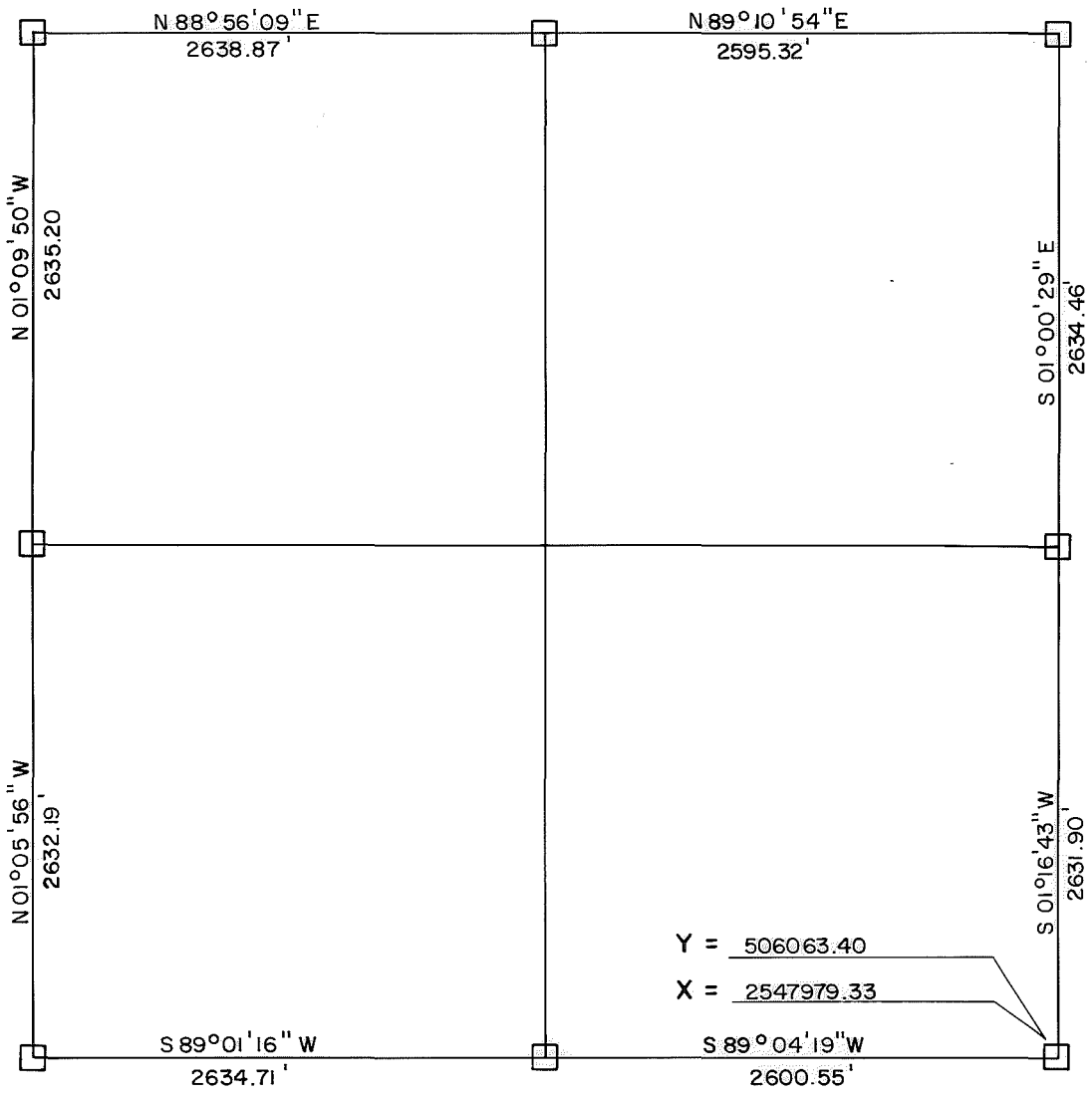
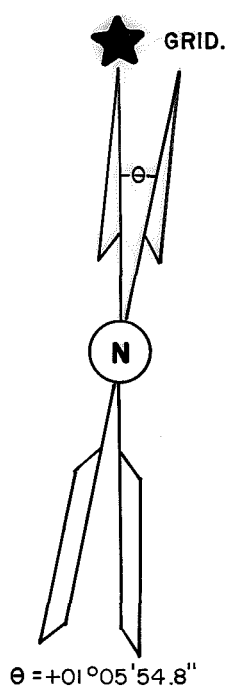

### REFERENCES

Scale: 1" = 50'

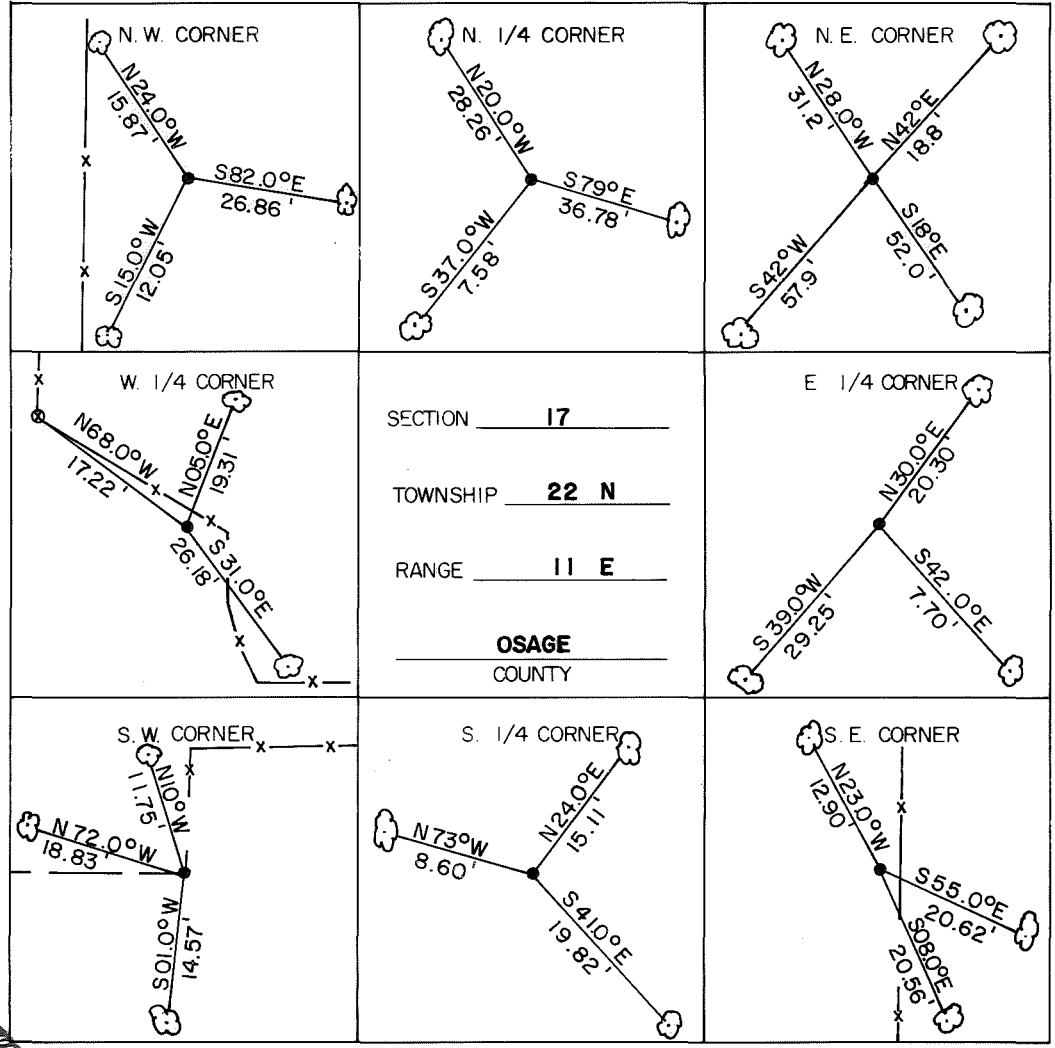

- #### LEGEND
- Monument
  - Original Corner
  - Iron Pin Set
  - Iron Pin Found
  - Tele. Pole
  - Power Pole
  - Fence Post
  - Hwy. R/W Marker
  - Reference Marker
  - Tree
- NOTE: Ties are to nail and washer unless otherwise noted.



**Certificate of Survey**

I hereby certify that the above plat is a true and correct representation of the survey of the above section.

Field Book No. 13-205



Under the Supervision of  
U.S. ARMY ENGINEER  
TULSA DISTRICT  
CORP OF ENGINEERS

*George E. Gilmore*  
REGISTERED LAND SURVEYOR L.S. # 251

DATE: July 1974