

PARTIAL BOUNDARY SURVEYS

SKIATOOK LAKE
HOMINY CREEK, OKLAHOMA

Performed Under Contract Number DACW56-76-C-0231

SEC. 21, T 22 N, R 11 E OSAGE COUNTY

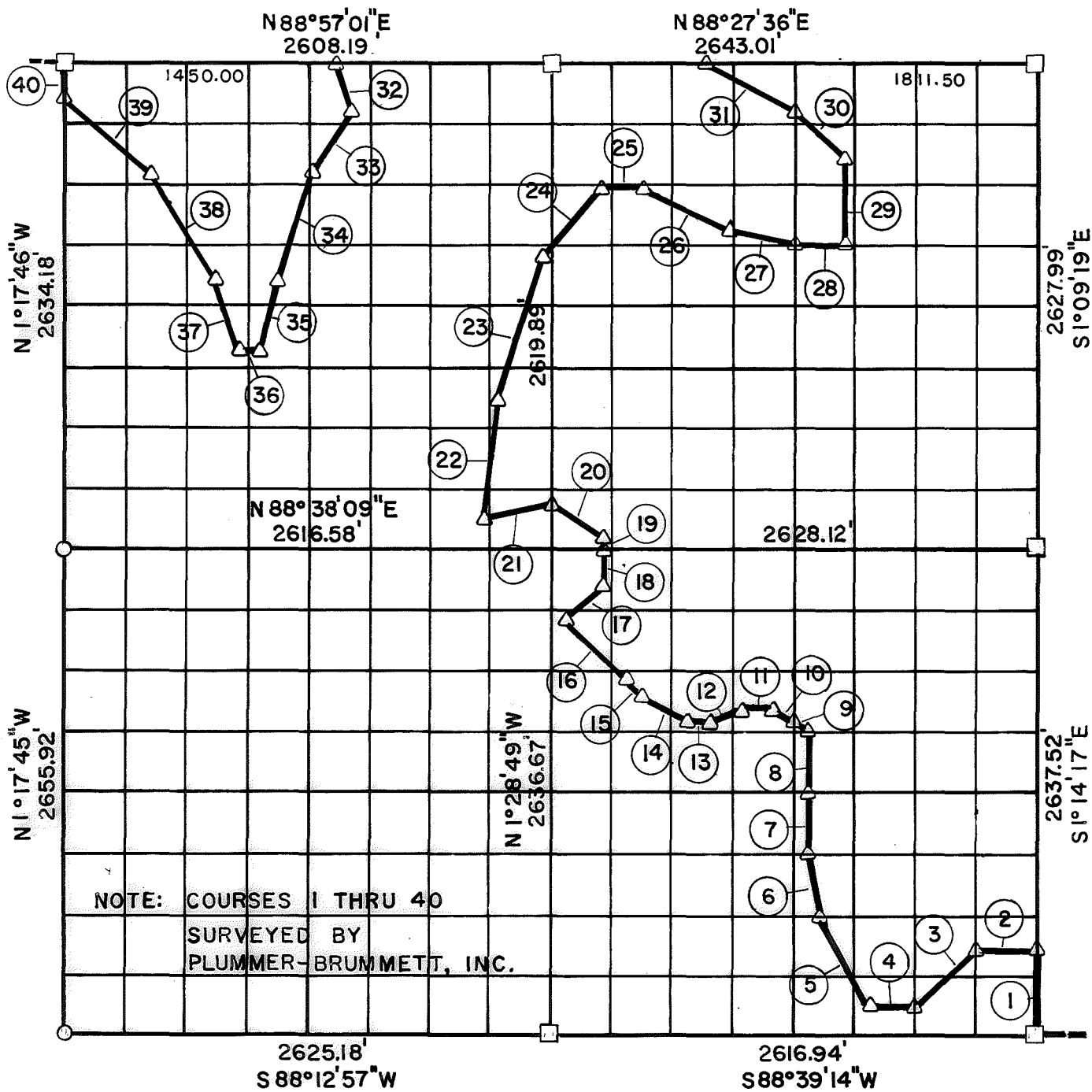

NOTE: COURSES 1 THRU 40
SURVEYED BY
PLUMMER-BRUMMETT, INC.

COURSE NO.	DISTANCE	BEARING	COURSE NO.	DISTANCE	BEARING	COURSE NO.	DISTANCE	BEARING
1	490.00'	N 1° 14' 17" W	15	135.28'	N 43° 36' 19" W	29	475.42'	N 2° 24' 40" W
2	328.53'	DUE WEST	16	450.81'	N 51° 16' 19" W	30	363.69'	N 49° 11' 16" W
3	472.19'	S 44° 20' 11" W	17	276.58'	N 49° 23' 52" E	31	549.26'	N 64° 27' 19" W
4	245.05'	S 88° 49' 51" W	18	193.98'	DUE NORTH	32	283.42'	S 20° 35' 30" E
5	559.46'	N 28° 51' 20" W	19	66.02'	DUE NORTH	33	378.58'	S 33° 41' 24" W
6	355.32'	N 13° 50' 27" W	20	350.53'	N 56° 26' 35" W	34	623.62'	S 15° 49' 09" W
7	306.88'	N 0° 45' 10" W	21	393.23'	S 73° 56' 40" W	35	396.23'	S 10° 10' 32" W
8	353.14'	DUE NORTH	22	653.24'	N 5° 42' 38" E	36	105.00'	DUE WEST
9	88.18'	N 59° 10' 47" W	23	809.09'	N 15° 24' 37" E	37	431.89'	N 20° 19' 23" W
10	140.00'	N 59° 10' 37" W	24	485.93'	N 40° 24' 34" E	38	665.68'	N 34° 17' 13" W
11	180.15'	S 87° 47' 56" W	25	235.48'	N 86° 20' 52" E	39	623.49'	N 48° 27' 50" W
12	193.13'	S 68° 44' 58" W	26	517.35'	S 66° 39' 22" E	40	175.00'	N 1° 17' 46" W
13	120.00'	DUE WEST	27	366.72'	S 75° 50' 55" E			
14	259.33'	N 56° 00' 13" W	28	279.73'	N 86° 59' 59" E			

Field Book No. 13-209 Date: 1976
13-309

LEGEND

- A MONUMENT
- ORIGINAL CORNER
- IRON PIN

PLUMMER-BRUMMETT, INC.
CONSULTING ENGINEERS & SURVEYORS
2504 E. 14th Pl., Tulsa, Okla., 74104, Tel. (918) 939-2251

Under the Supervision of

U.S. ARMY ENGINEER DISTRICT, TULSA
CORPS OF ENGINEERS

CERTIFICATE OF SURVEY

I HEREBY CERTIFY THAT THE ABOVE PLAT IS A TRUE AND CORRECT REPRESENTATION OF THE SURVEY MADE IN SECTION 21, T 22 N, R 11 E, OSAGE COUNTY, OKLAHOMA.

REGISTERED LAND SURVEYOR

SKIATOOK LAKE AREA HOMINY CREEK, OKLAHOMA SECTION AND QUARTER SECTION CORNER SURVEY

Performed Under Contract Number DACW 56-74-C-0098

GRID.

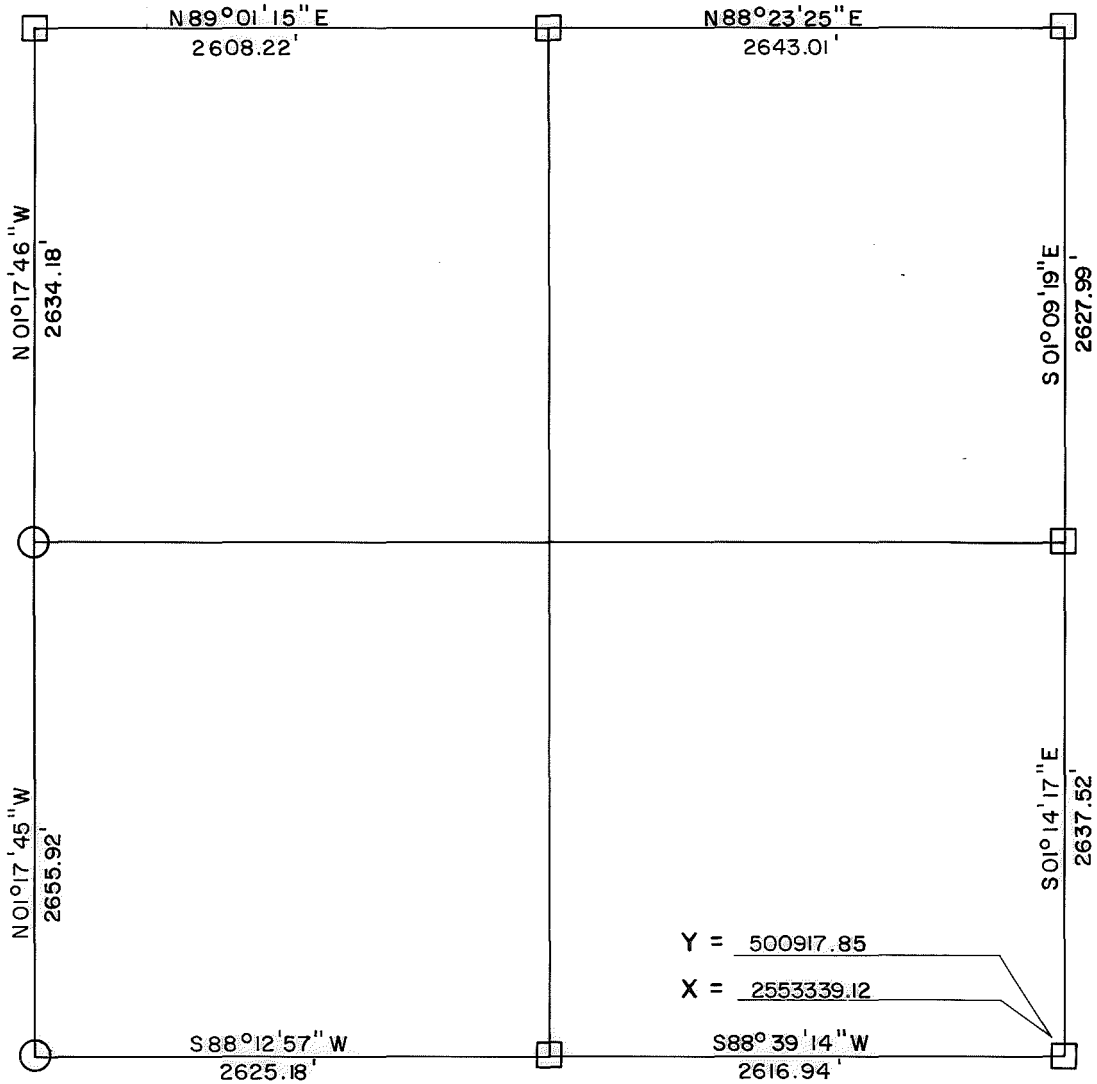

$\theta = +01^{\circ}06'32.7''$

Y = 500917.85

X = 2553339.12

REFERENCES

Scale: 1" = 50'

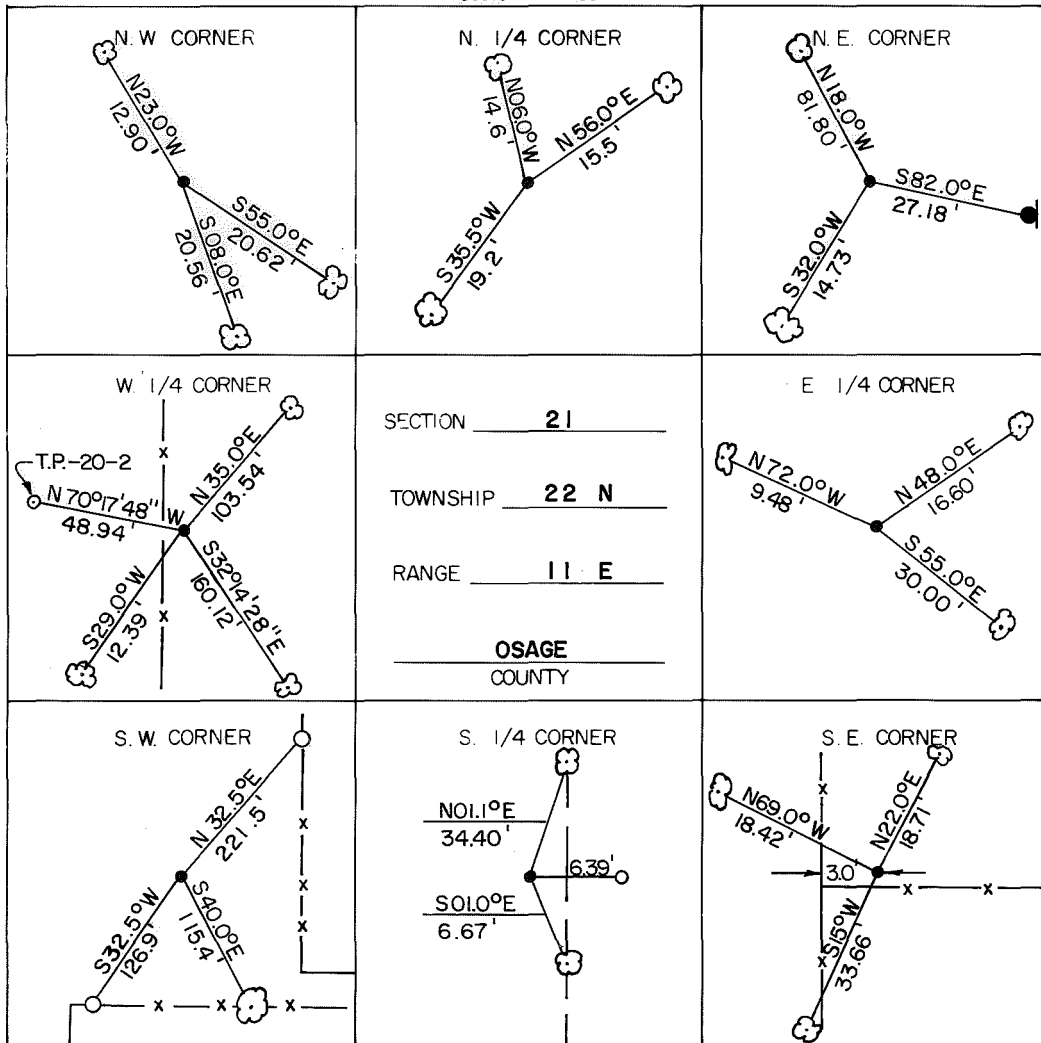

LEGEND

- Monument
- Original Corner
- Iron Pin Set
- Iron Pin Found
- Tele. Pole
- Power Pole
- Fence Post
- Hwy. R/W Marker
- Reference Marker
- Tree

NOTE: Ties are to nail and washer unless otherwise noted.

Certificate of Survey

I hereby certify that the above plat is a true and correct representation of the survey of the above section.

Field Book No. 13-209

Under the Supervision of
U.S. ARMY ENGINEER
TULSA DISTRICT
CORP OF ENGINEERS



George E. Gilmore
REGISTERED LAND SURVEYOR L.S.# 251

DATE: July 1974

