

**PARTIAL BOUNDARY SURVEYS  
SKIATOOK LAKE  
HOMINY CREEK, OKLAHOMA**

Performed Under Contract Number DACW 56-81-C-0103

SEC 29 T 22 R 11 COUNTY OSAGE

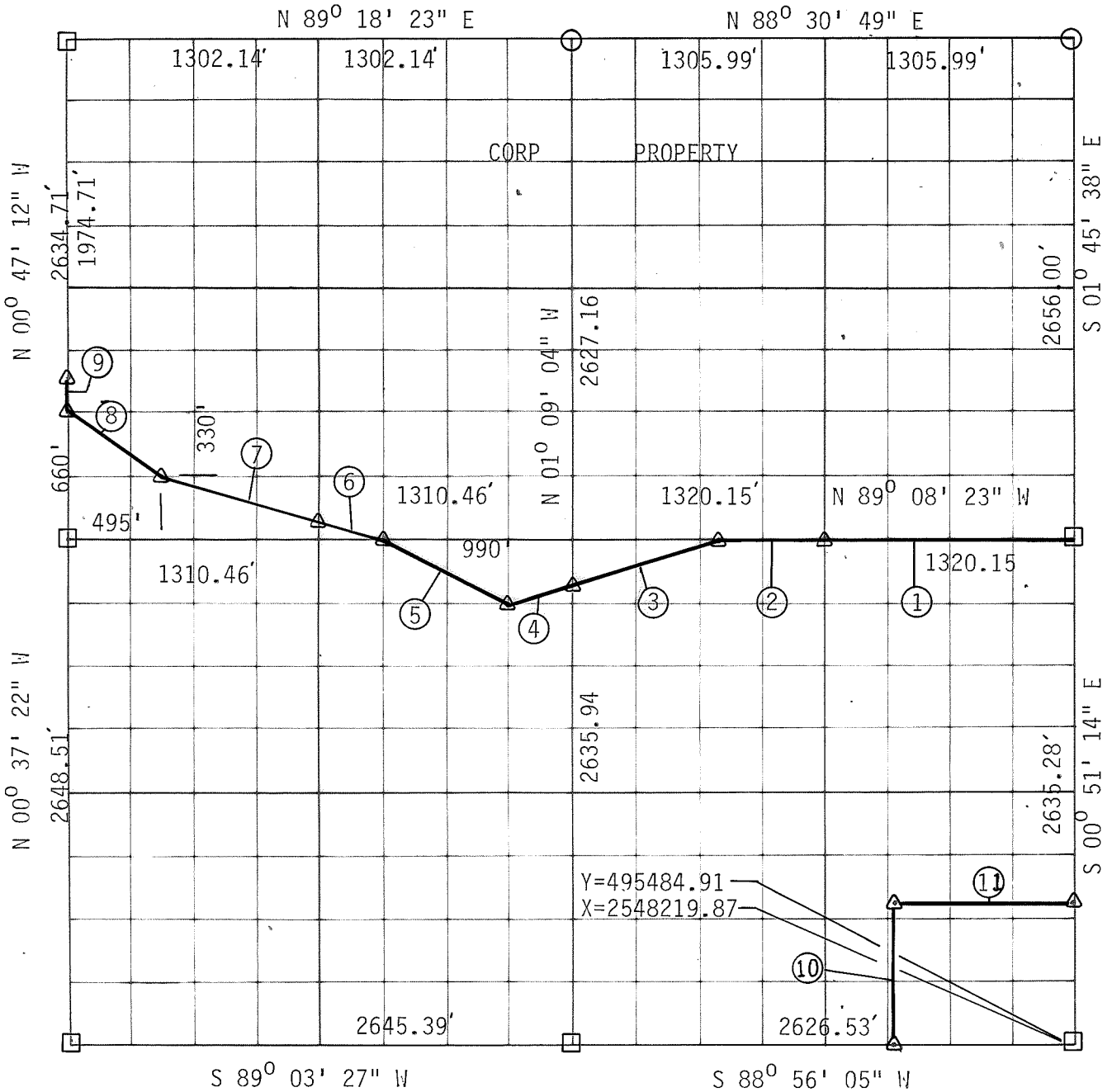

Course No.	Distance	Bearing	Course No.	Distance	Bearing
1	1320.15'	S 89° 08' 23" W			
2	539.85'	S 89° 08' 23" W			
3	808.20'	S 73° 43' 35" W			
4	322.92'	S 73° 43' 35" W			
5	743.28'	N 67° 00' 08" W			
6	333.47'	N 74° 56' 40" W			
7	842.70'	N 74° 56' 40" W			
8	601.47'	N 56° 46' 40" W			
9	169.72'	N 00° 47' 13" W			
10	764.23'	N 07° 36' 59" E			
11	833.51'	N 88° 38' 20" E			

CERTIFICATE OF SURVEY Field Book No. 13-212 Date November 1981

I HEREBY CERTIFY THAT THE ABOVE PLAT IS A TRUE AND CORRECT REPRESENTATION OF THE SURVEY MADE IN SECTION 29, T 22 N, R 11 E, OSAGE COUNTY, OKLAHOMA.

**BREISCH ENGINEERING CO. INC.**

Under the Supervision of

**U.S. ARMY ENGINEER DISTRICT, TULSA  
CORPS OF ENGINEERS**

**LEGEND**

- ▲ MONUMENT
- ORIGINAL CORNER
- IRON PIN

REGISTERED SURVEYOR  
BREISCH  
13.101

# SKIATOOK LAKE AREA HOMINY CREEK, OKLAHOMA SECTION AND QUARTER SECTION CORNER SURVEY

Performed Under Contract Number DACW 56-74-C-0098

★ GRID.

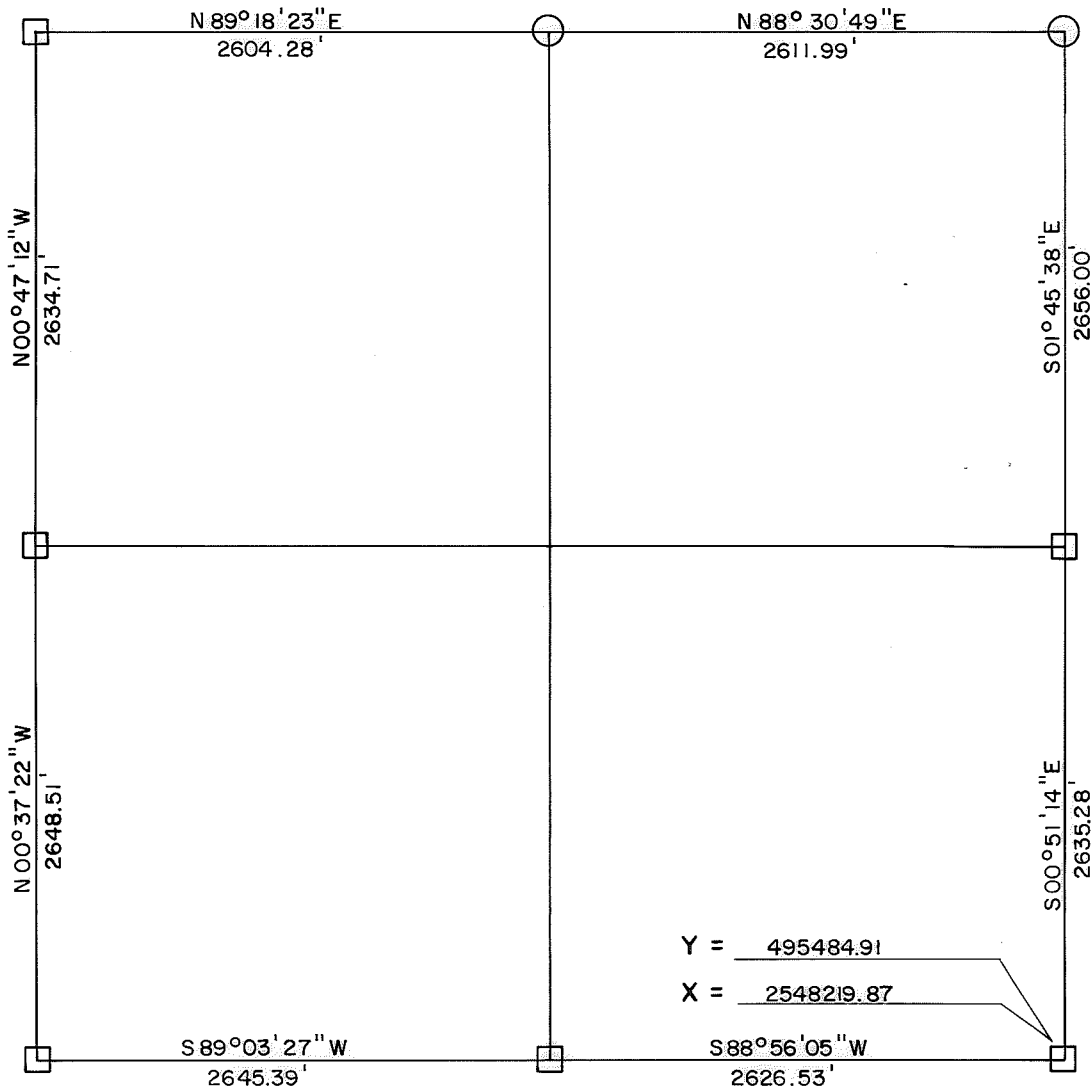

$\theta = +01^{\circ}05'54.9''$

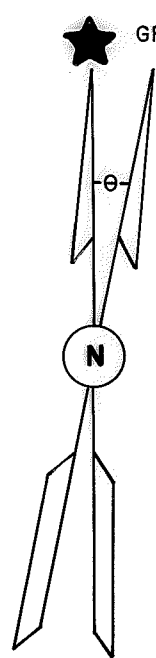

### REFERENCES

Scale: 1" = 50'

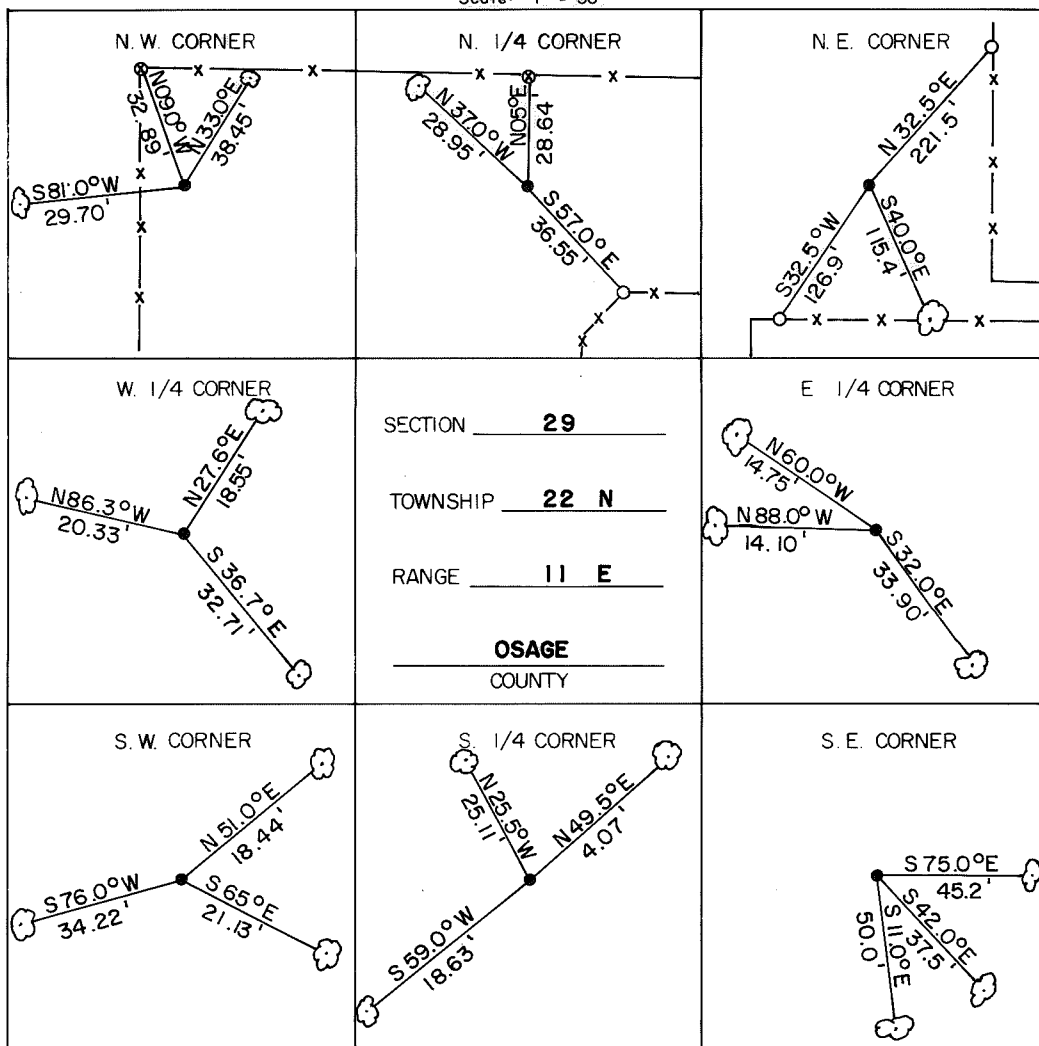

#### LEGEND

- △ Monument
- Original Corner
- Iron Pin Set
- Iron Pin Found
- Tele. Pole
- Power Pole
- ⊗ Fence Post
- Hwy. R/W Marker
- Reference Marker
- ☁ Tree

NOTE: Ties are to nail and washer unless otherwise noted.



#### Certificate of Survey

I hereby certify that the above plat is a true and correct representation of the survey of the above section.

Field Book No.13-212



Under the Supervision of  
US. ARMY ENGINEER  
TULSA DISTRICT  
CORP OF ENGINEERS

*George E. Gilmore*  
REGISTERED LAND SURVEYOR L.S.# 251

DATE: July, 1974

DISPOSAL TRACT SURVEY PLAT

SKIATOOK LAKE

OKLAHOMA

SEC. 29 T-22-N R-11-E

COUNTY OSAGE

PARCEL NO. 201 Performed Under Contract No. DACA 56-86-D-0041

TOTAL ACRES: = 8.16

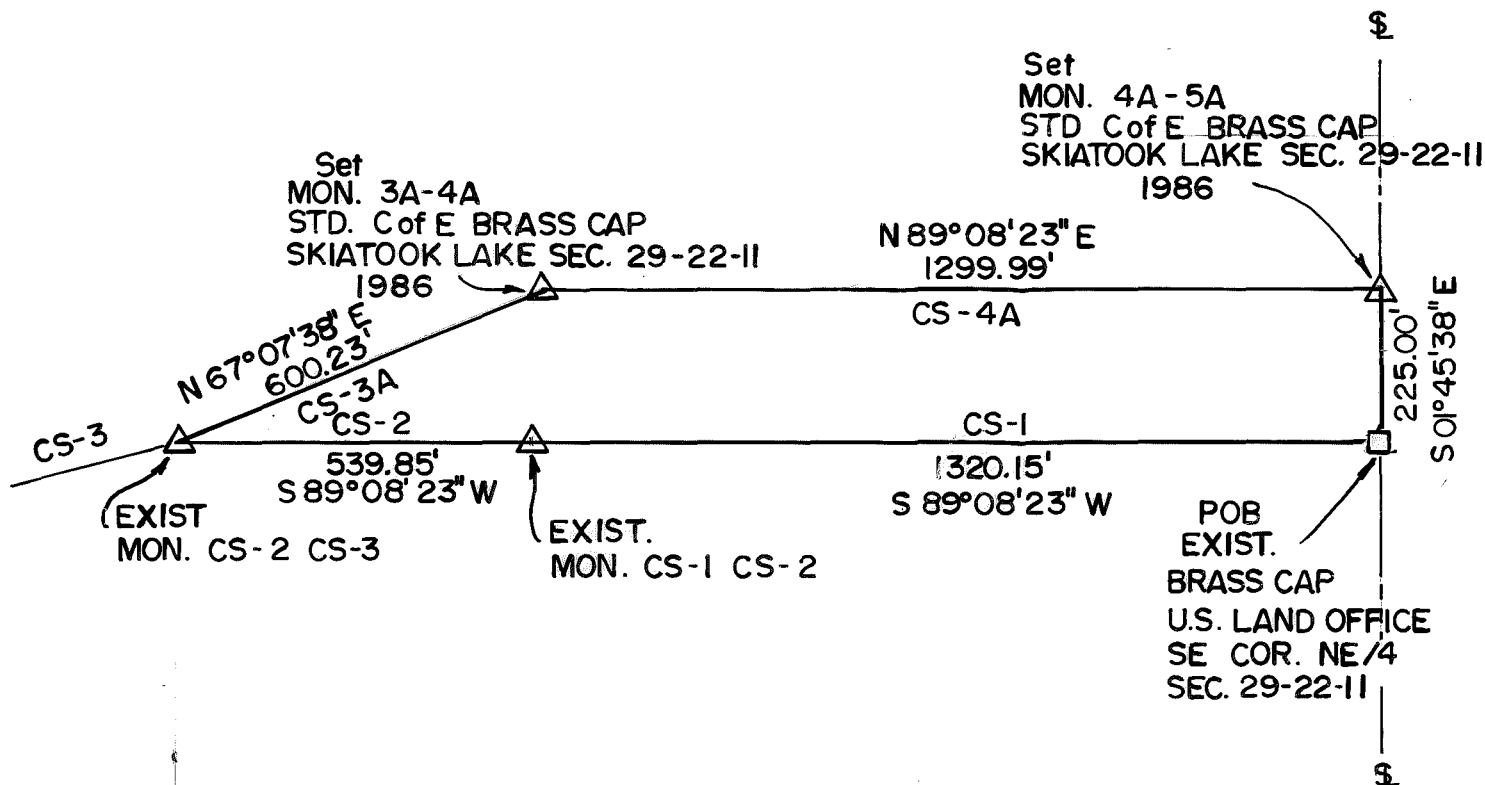

SKIATOOK LAKE PARCEL #201

A parcel of land known as Parcel No. 201 containing 8.16 acres, more or less, located in Osage County, Oklahoma described as follows: Beginning at a U.S. Land Office Brass Cap being the SE corner of the NE $\frac{1}{4}$  of Section 29 T22N R11E; thence S89°08'23"W along CS-1 a distance of 1320.15 feet to a Std. C of E Brass Cap stamped CS-1 CS-2; thence S89°08'23"W along CS-2 a distance of 539.85 feet to a Std. C of E Brass Cap stamped CS-2 CS-3; thence N67°07'38"E along CS-3A a distance of 600.23 feet to a Std. C of E Brass Cap stamped CS-3A CS-4A Skiatook Lake 1986; thence N89°08'23"E along CS-4A a distance of 1299.99 feet to a Std. C of E Brass Cap stamped CS-4A CS-5A Skiatook Lake 1986; thence S01°45'38"E along CS-5A (Sec. Line) a distance of 225.00 feet to the point of Beginning.

Field Book No. 13-372 Date 9-23-86

CERTIFICATE OF SURVEY

I Hereby Certify That The Above Plat is a True and Correct Representation of the Survey.

SCOTT & ASSOCIATES INC.  
LAND SURVEYORS

U.S. ARMY CORPS OF ENGINEERS  
TULSA DISTRICT

— LEGEND —

- △ MONUMENT
- ORIGINAL CORNER
- IRON PIN w/ CAP

BASIL E. SCOTT JR. L.S. 545