

**PARTIAL BOUNDARY SURVEYS
SKIATOOK LAKE
HOMINY CREEK, OKLAHOMA**

Performed Under Contract Number DACW 56-81-C-0103

SEC 30 T 22 N R 11 E COUNTY OSAGE
 N 88° 05' 21" E N 88° 05' 20" E

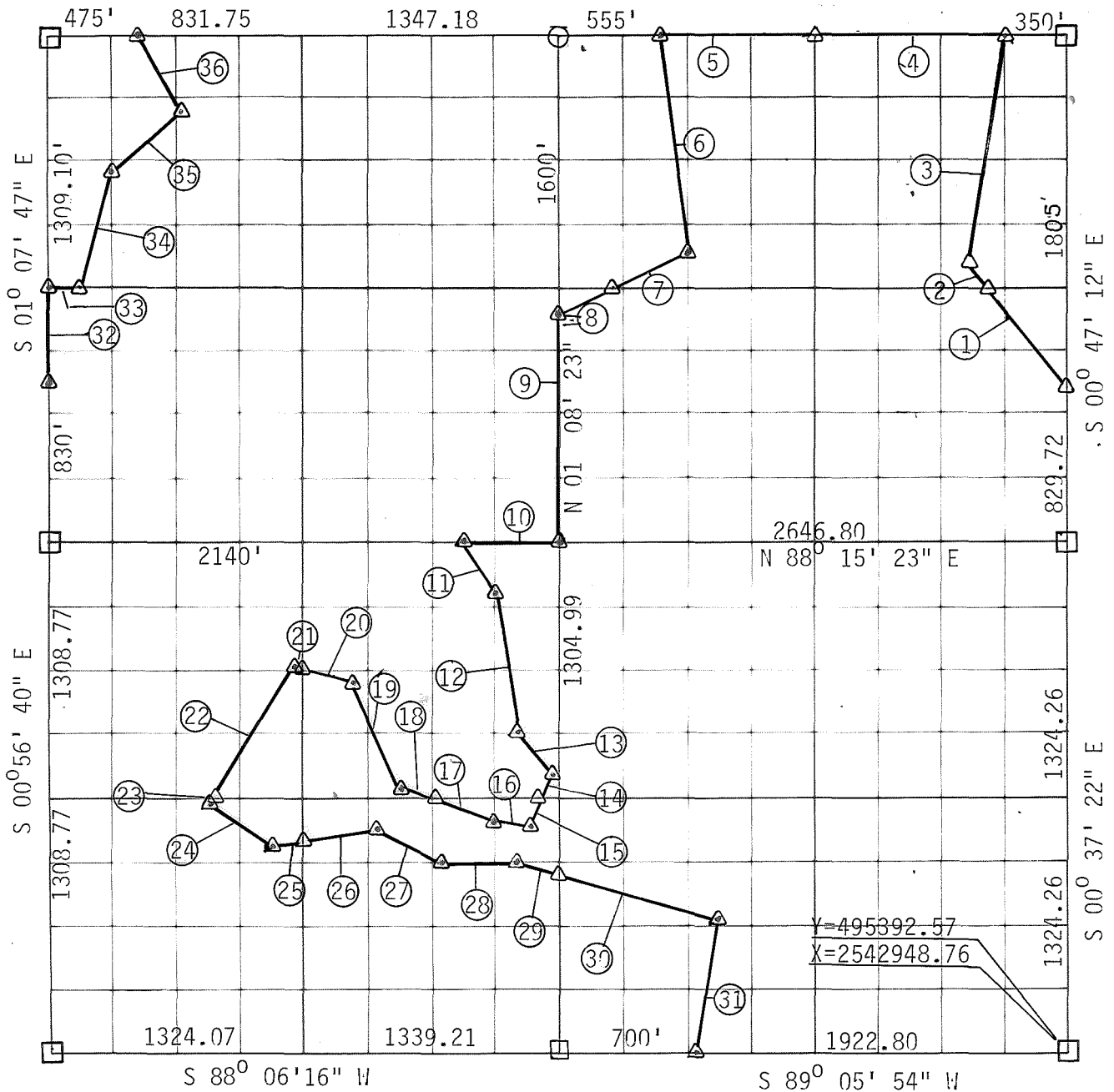

Course No.	Distance	Bearing	Course No.	Distance	Bearing
1	631.30	N 41° 16' 02" W	14	77.48	S 20° 53' 52" W
2	192.78	N 41° 16' 02" W	15	216.88	S 20° 53' 52" W
3	1185.81	N 08° 11' 33" E	16	208.87	N 78° 57' 33" W
4	981.57	N 88° 05' 20" E	17	378.72	N 67° 53' 26" W
5	776.56	N 88° 05' 20" E	18	139.38	N 67° 53' 26" W
6	1205.40	S 05° 23' 14" E	19	610.02	N 22° 09' 01" W
7	212.17	S 56° 40' 48" W	20	255.04	N 80° 22' 49" W
8	548.98	S 56° 40' 48" W	21	44.17	N 80° 22' 49" W
9	1026.32	S 01° 08' 23" E	22	826.24	S 31° 49' 39" W
10	514.34	N 88° 16' 00" E	23	27.06	S 31° 49' 39" W
11	313.07	S 38° 26' 48" E	24	406.36	S 55° 31' 40" E
12	763.69	S 05° 38' 09" E	25	178.85	N 81° 12' 53" E
13	286.92	S 41° 28' 04" E	26	377.68	N 81° 12' 53" E

CERTIFICATE OF SURVEY Field Book No. 13-213 Date November 1981

I HEREBY CERTIFY THAT THE ABOVE PLAT IS A TRUE AND CORRECT REPRESENTATION OF THE SURVEY MADE IN SECTION 30 T 22 N R 11 E, OSAGE COUNTY, OKLAHOMA.

BREISCH ENGINEERING CO. INC.

Under the Supervision of

**U.S. ARMY ENGINEER DISTRICT, TULSA
CORPS OF ENGINEERS**

LEGEND

- ▲ MONUMENT
- ORIGINAL CORNER
- IRON PIN

REGISTERED LAND SURVEYOR

**PARTIAL BOUNDARY SURVEYS
SKIATOOK LAKE
HOMINY CREEK, OKLAHOMA**

Performed Under Contract Number DACW 56- 81 - C - 0103

SEC 30 **T** 22 N **R** 11 E **COUNTY** OSAGE

Course No.	Distance	Bearing	Course No.	Distance	Bearing
27	380.30	S 65 ⁰ 07' 11" E			
28	375.30	N 87 ⁰ 42' 34" E			
29	256.17	S 76 ⁰ 20' 07" E			
30	865.58	S 76 ⁰ 20' 07" E			
31	668.41	S 10 ⁰ 41' 00" W			
32	479.00	N 01 ⁰ 07' 47" W			
33	170.21	N 88 ⁰ 10' 30" E			
34	611.50	N 13 ⁰ 11' 43" E			
35	492.47	N 48 ⁰ 42' 17" E			
36	460.76	N 30 ⁰ 01' 38" W			

CERTIFICATE OF A SURVEY Field Book No. 13-213 Date NOVEMBER 1981

I HEREBY CERTIFY THAT THE ABOVE PLAN IS A TRUE AND CORRECT REPRESENTATION OF THE SURVEY MADE IN SECTION 30, T 22 N, R 11 E, OSAGE COUNTY, OKLAHOMA.

BREISCH
U.S. 101

W. B. Breisch
REGISTERED LAND SURVEYOR

BREISCH ENGINEERING CO. INC.

Under the Supervision of
**U.S. ARMY ENGINEER DISTRICT, TULSA
CORPS OF ENGINEERS**

LEGEND
 Δ MONUMENT
 □ ORIGINAL CORNER
 ○ IRON PIN

SKIATOOK LAKE AREA HOMINY CREEK, OKLAHOMA SECTION AND QUARTER SECTION CORNER SURVEY

Performed Under Contract Number DACW 56-74-C-0098

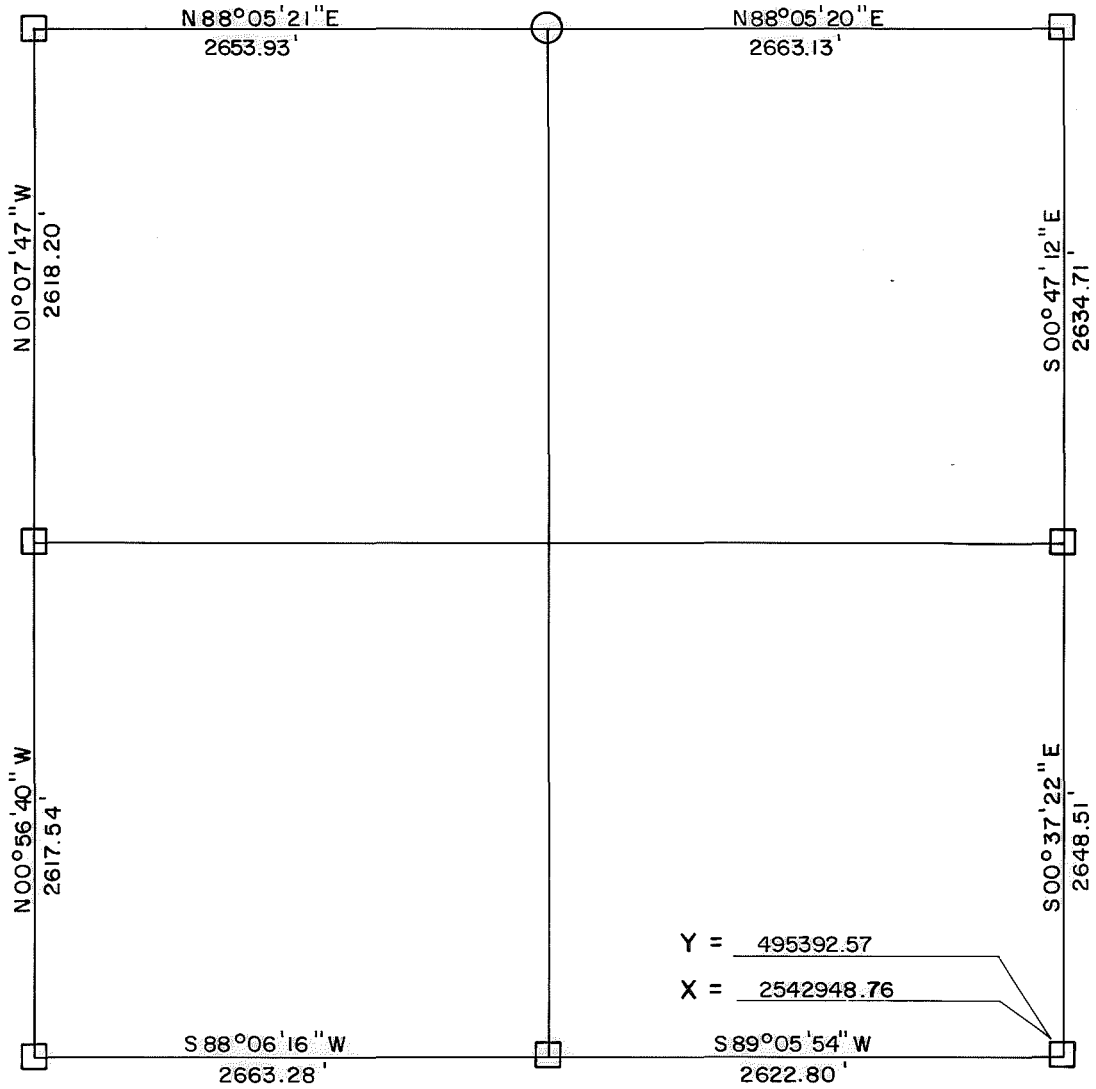
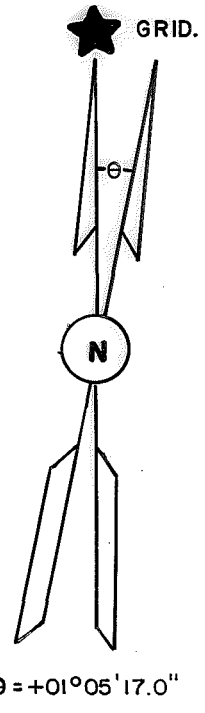

REFERENCES

Scale: 1" = 50'

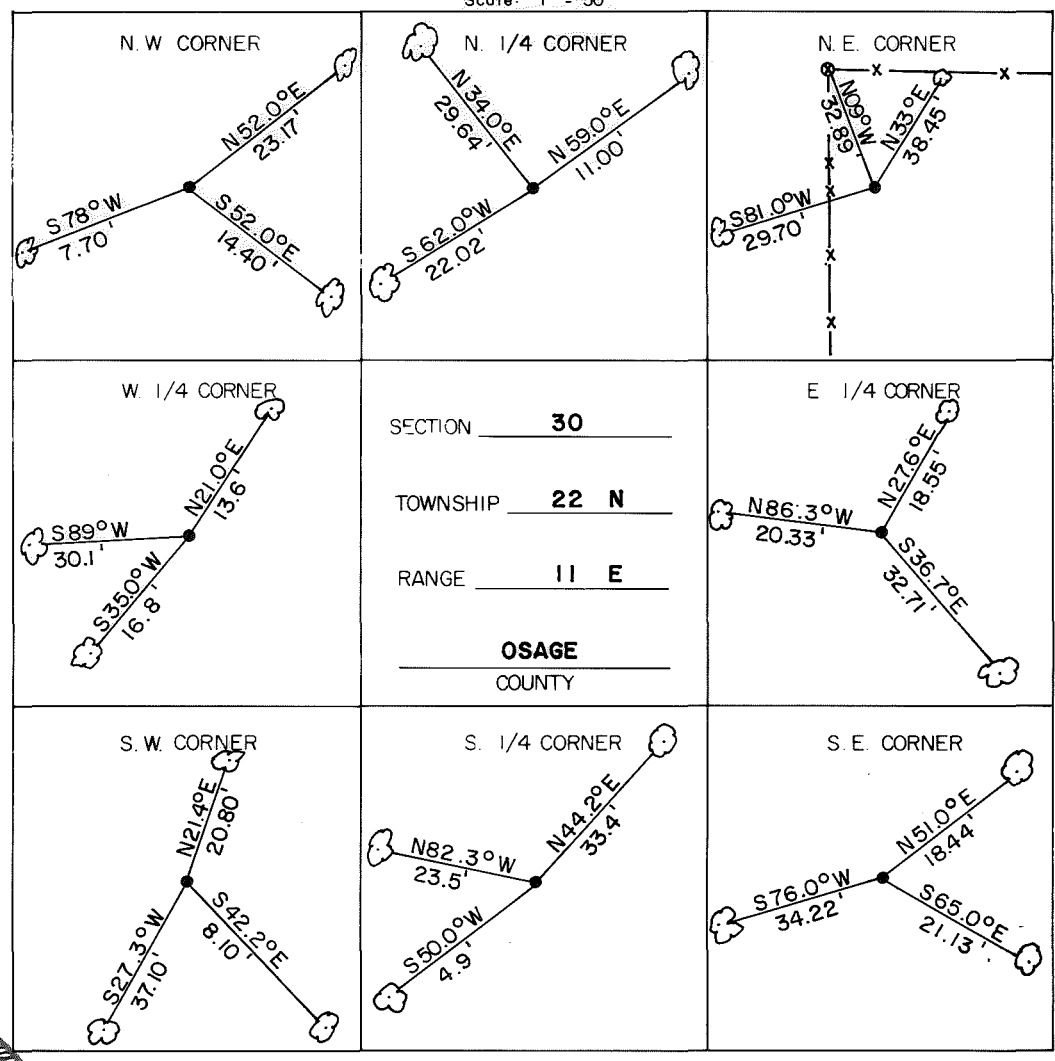

- LEGEND**
- Monument
 - Original Corner
 - Iron Pin Set
 - Iron Pin Found
 - Tele. Pole
 - Power Pole
 - Fence Post
 - Hwy. R/W Marker
 - Reference Marker
 - Tree
- NOTE: Ties are to nail and washer unless otherwise noted.

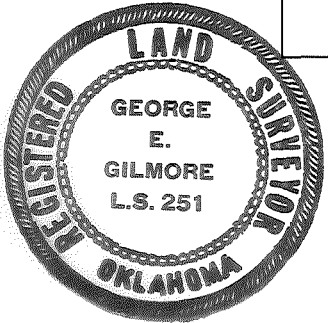

Certificate of Survey

I hereby certify that the above plat is a true and correct representation of the survey of the above section.

Field Book No. 13-213



Under the Supervision of
U.S. ARMY ENGINEER
TULSA DISTRICT
CORP OF ENGINEERS

George E. Gilmore
REGISTERED LAND SURVEYOR L.S. # 251

DATE: July, 1974