

**PARTIAL BOUNDARY SURVEYS
SKIATOOK LAKE
HOMINY CREEK, OKLAHOMA**

Performed Under Contract Number DACW 56-81-C-0104

SEC. 11 , T. 22N , R. 9 E , COUNTY OSAGE

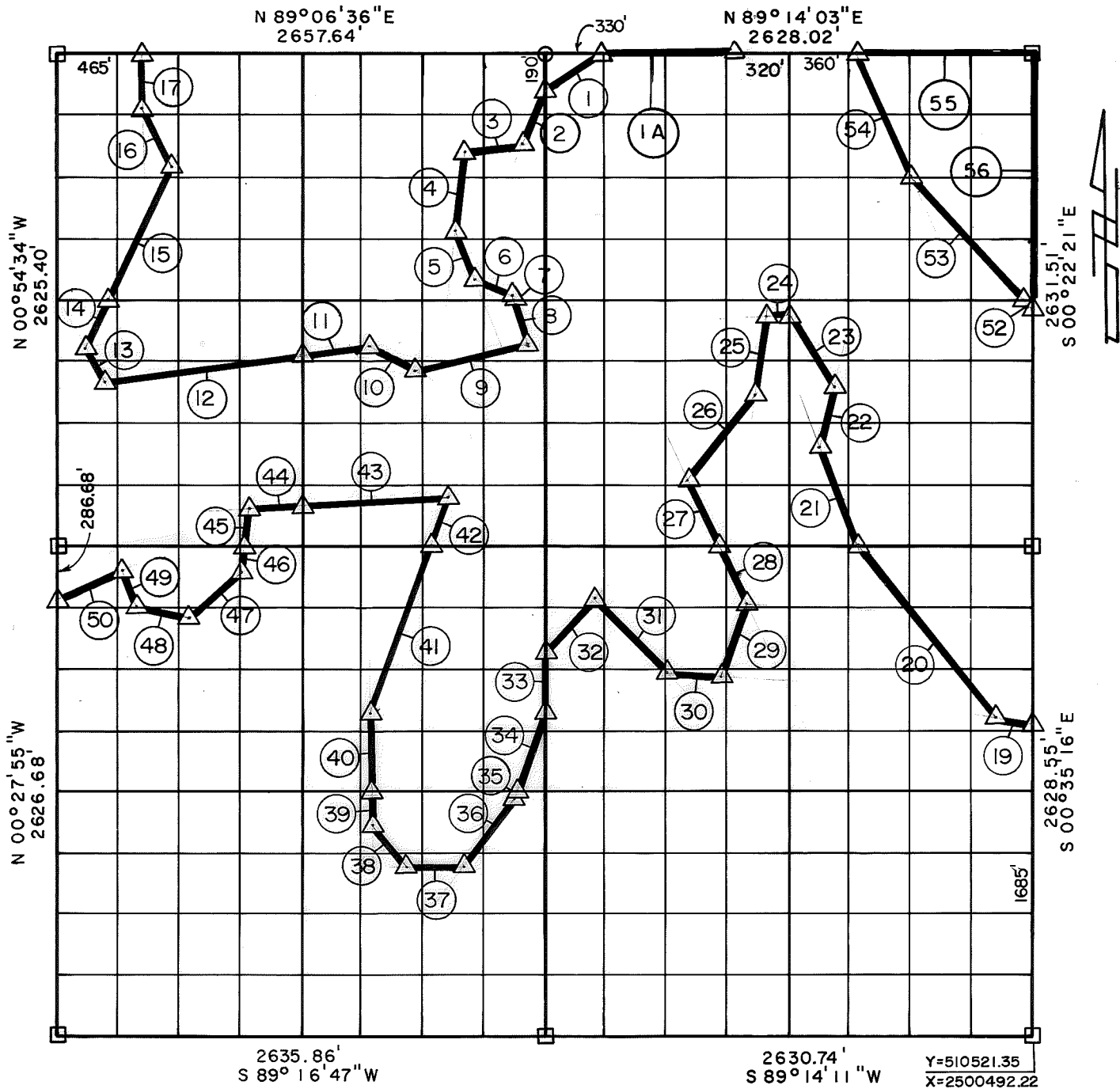

Course No.	Distance	Bearing
1	381.69'	S 59° 22' 53" W
2	315.57'	S 22° 42' 52" W
3	312.57'	S 82° 38' 51" W
4	418.00'	S 06° 52' 12" W
5	280.40'	S 21° 59' 28" E
6	266.55'	S 66° 48' 05" E
7	16.90'	S 11° 59' 19" E
8	177.26'	S 11° 59' 19" E
9	637.89'	S 76° 23' 58" W
10	270.60'	N 62° 29' 17" W
11	363.65'	S 82° 14' 05" W
12	1079.58'	S 82° 14' 05" W
13	217.08'	N 28° 55' 35" W

Course No.	Distance	Bearing
14	188.80'	N 25° 24' 04" E
15	801.98'	N 25° 24' 04" E
16	320.39'	N 22° 57' 50" W
17	297.05'	N 01° 25' 01" W
19	197.83'	N 80° 10' 50" W
20	1175.59'	N 40° 15' 19" W
21	580.35'	N 20° 43' 13" W
22	339.56'	N 13° 37' 37" E
23	444.73'	N 34° 19' 42" W
24	129.43'	S 86° 34' 30" E
25	424.26'	S 08° 07' 48" W
26	577.31'	S 34° 24' 13" W
27	400.01'	S 25° 29' 27" E

CERTIFICATE OF SURVEY

I Herby Certify That The Above Plat Is A True And Correct Representation Of The Survey Made Of Sec. 11, T. 22 N., R. 9 E.

Basil E. Scott, Jr.
Basil E. Scott, Jr. L.S. No. 545

Field Book No. 13-275 & 275-A Date Dec., 1981

SCOTT & ASSOCIATES, INC.

Engineering & Surveying

For

U.S. ARMY ENGINEER DISTRICT, TULSA

CORPS OF ENGINEERS

△ MONUMENT
□ ORIGINAL CORNER
○ IRON PIN

PARTIAL BOUNDARY SURVEYS
SKIATOOK LAKE
HOMINY CREEK, OKLAHOMA

Performed Under Contract Number DACW 56-81-C-0104

SEC. 11 , T. 22N , R. 9 E , COUNTY OSAGE

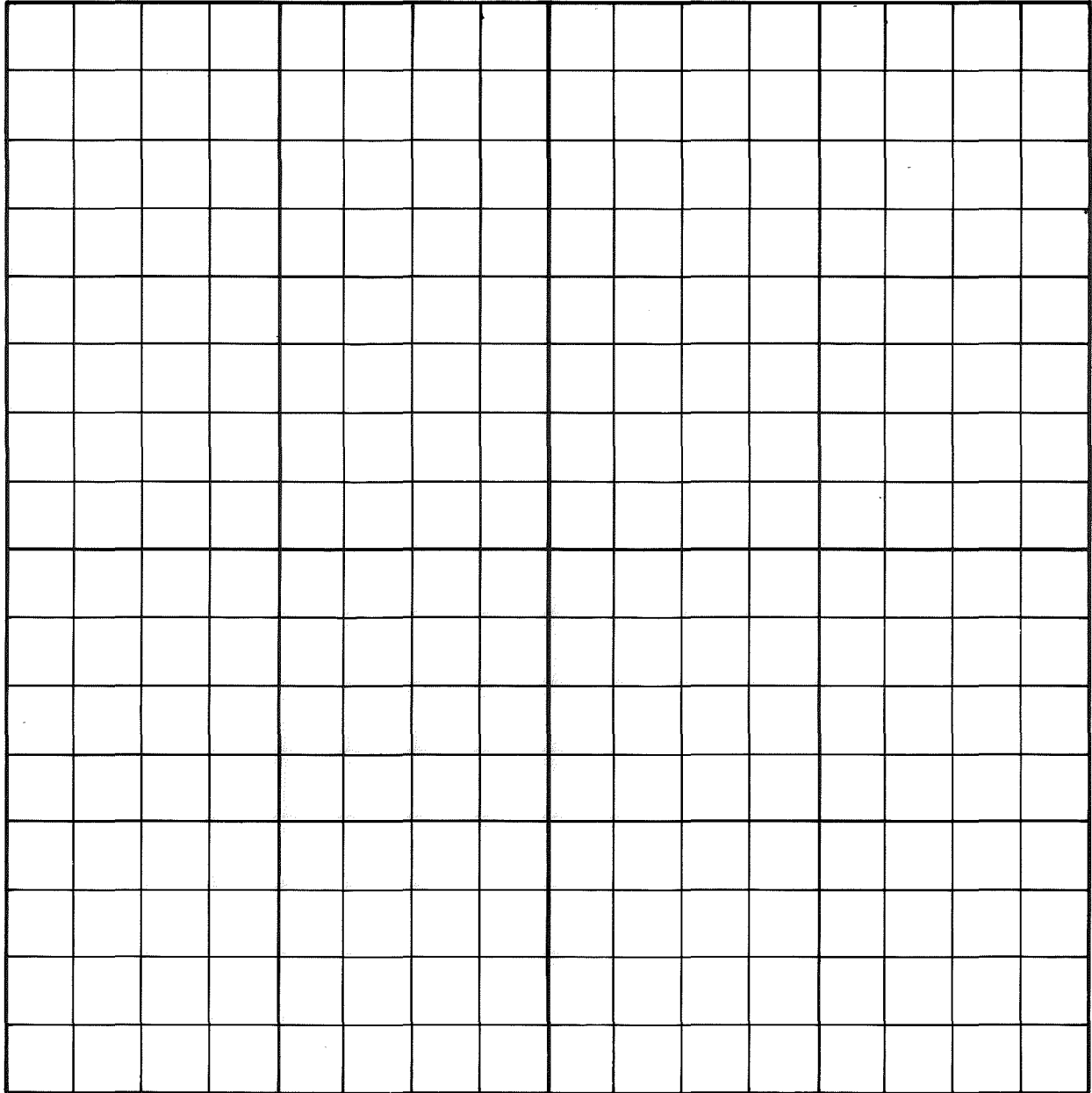

Course No.	Distance	Bearing	Course No.	Distance	Bearing
28	346.31'	S 25° 29' 27" E	41	958.12'	N 20° 36' 35" E
29	383.97'	S 22° 13' 03" W	42	291.88'	N 20° 36' 35" E
30	300.37'	S 87° 08' 15" W	43	821.89'	S 85° 53' 46" W
31	558.66'	N 44° 16' 29" W	44	295.98'	S 85° 53' 46" W
32	402.36'	S 42° 03' 00" W	45	208.42'	S 06° 42' 35" W
33	310.00'	S 00° 27' 02" E	46	133.92'	S 06° 42' 35" W
34	461.05'	S 18° 20' 57" W	47	382.43'	S 48° 10' 47" W
35	40.71'	S 18° 20' 57" W	48	254.02'	N 79° 47' 46" W
36	461.00'	S 36° 37' 17" W	49	220.06'	N 21° 19' 04" W
37	315.00'	N 90° 00' 00" W	50	397.43'	S 65° 57' 26" W
38	294.49'	N 40° 10' 45" W	52	67.93'	N 44° 17' 22" W
39	173.36'	N 00° 57' 46" W	53	887.28'	N 44° 17' 22" W
40	421.72'	N 00° 57' 46" W	54	730.98'	N 23° 52' 09" W

CERTIFICATE OF SURVEY

I Herby Certify That The Above Plot Is A True And Correct Representation Of The Survey Made On Sec. 11, T. 22 N., R. 9 E.

SCOTT, JR.
Basil E. Scott, Jr.
Basil E. Scott, Jr. L.S. No. 545
Oklahoma

Field Book No. 13-275 & 275-A Date Dec., 1981

SCOTT & ASSOCIATES, INC.

Engineering & Surveying

For

U.S. ARMY ENGINEER DISTRICT, TULSA

CORPS OF ENGINEERS

- △ MONUMENT
- ORIGINAL CORNER
- IRON PIN

SKIATOOK LAKE AREA HOMINY CREEK, OKLAHOMA SECTION AND QUARTER SECTION CORNER SURVEY

Performed Under Contract Number DACW 56-74-C-0098

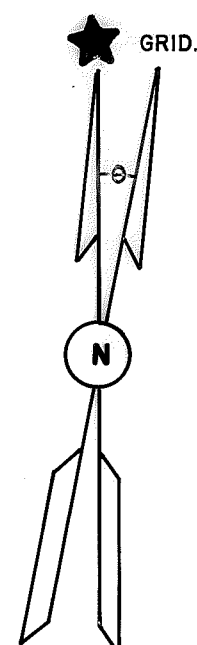

$\theta = +01^{\circ}00'12.7''$

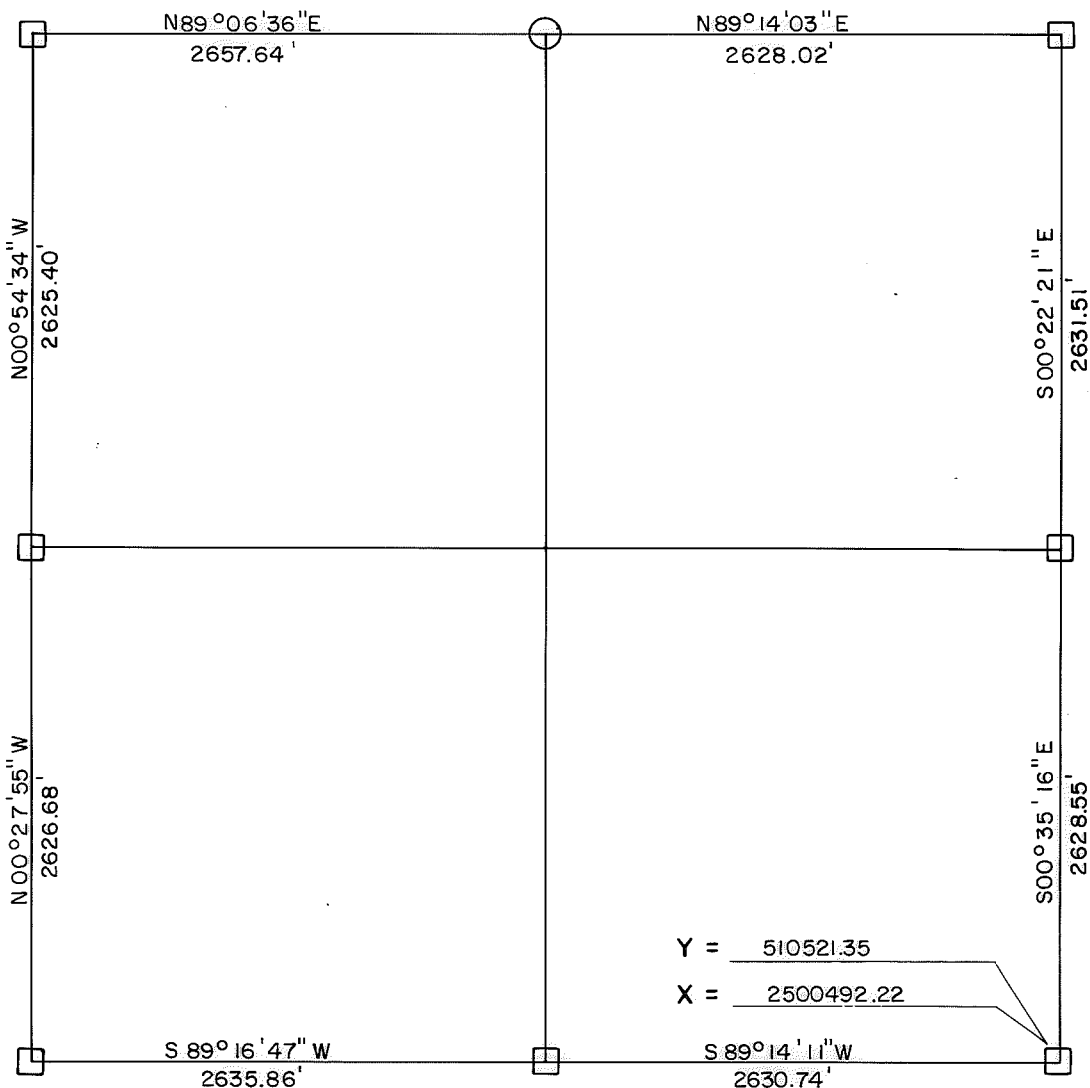

REFERENCES

Scale: 1" = 50'

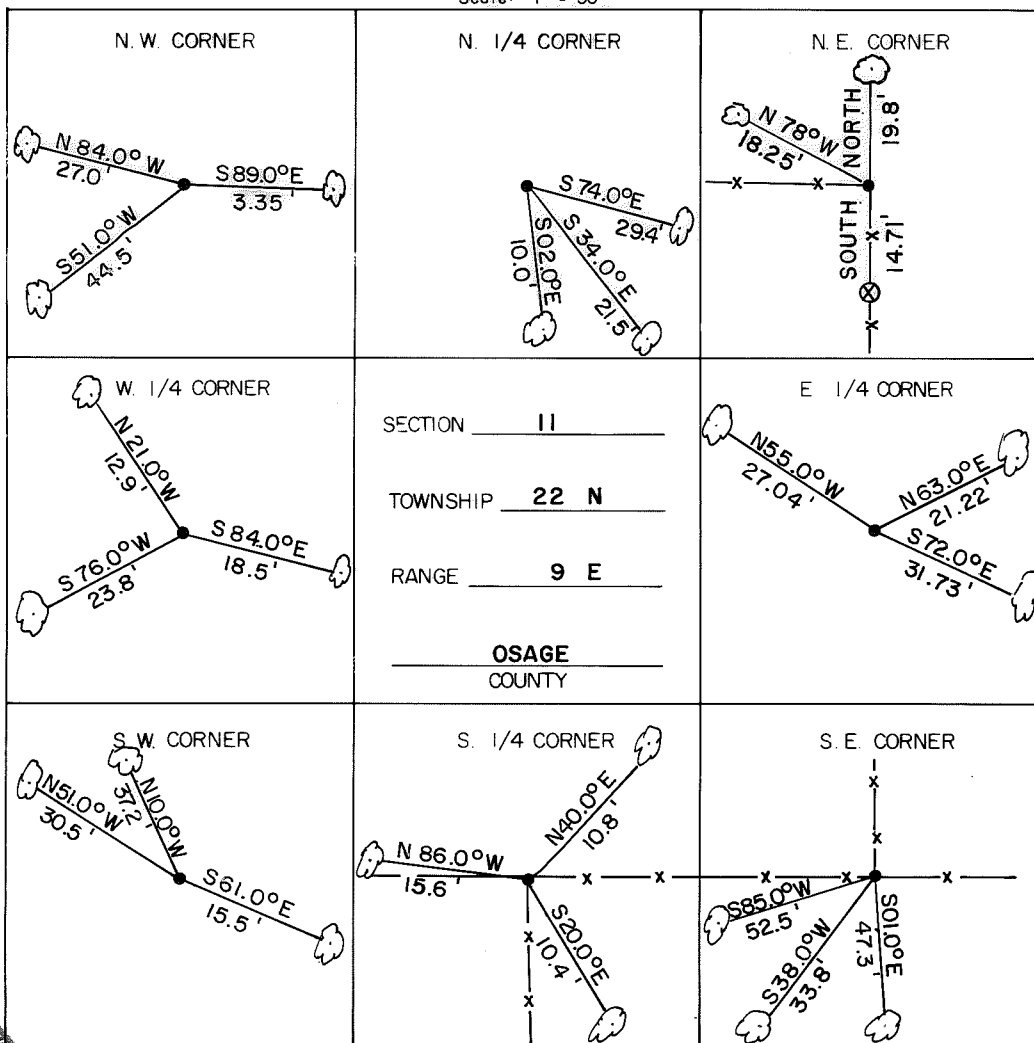

LEGEND

- Monument
- Original Corner
- Iron Pin Set
- Iron Pin Found
- Tele. Pole
- Power Pole
- Fence Post
- Hwy. R/W Marker
- Reference Marker
- Tree

NOTE: Ties are to nail and washer unless otherwise noted.



Certificate of Survey
I hereby certify that the above plat is a true and correct representation of the survey of the above section.

Field Book No. 13-275



Under the Supervision of
US. ARMY ENGINEER
TULSA DISTRICT
CORP OF ENGINEERS

George E. Gilmore
REGISTERED LAND SURVEYOR L.S.# 251

DATE: Aug. 1974