

**PARTIAL BOUNDARY SURVEYS  
SKIATOOK LAKE  
HOMINY CREEK, OKLAHOMA**

Performed Under Contract Number DACW 56-81-C-0104

SEC. 12 , T. 22 N , R. 9 E , COUNTY OSAGE

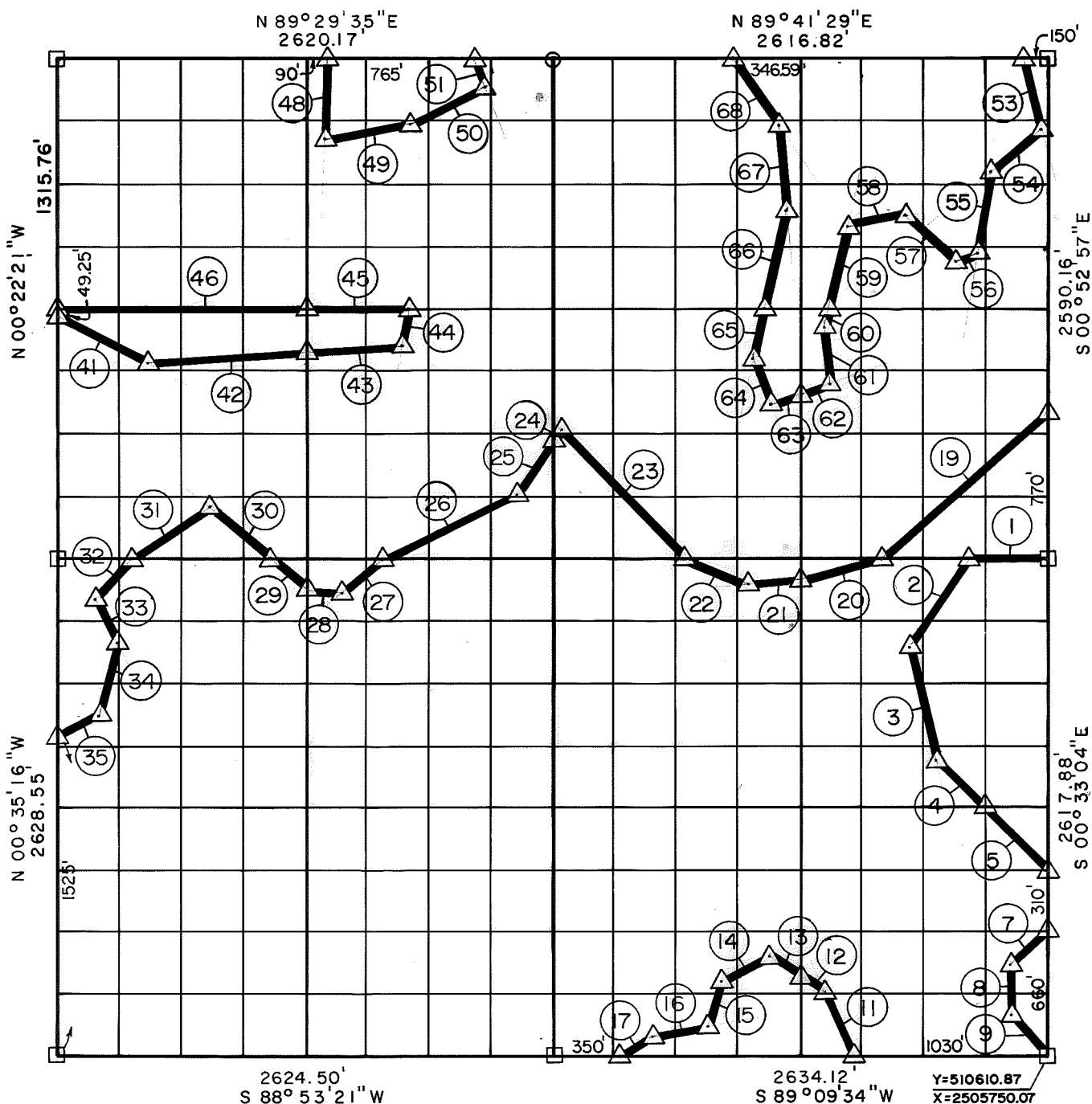

Course No.	Distance	Bearing	Course No.	Distance	Bearing
1	420.00'	S 89° 08' 27" W	16	287.38'	S 79° 58' 50" W
2	546.30'	S 31° 11' 30" W	17	206.17'	S 60° 08' 39" W
3	609.68'	S 12° 36' 01" E	19	1181.53'	S 48° 28' 16" W
4	348.76'	S 45° 19' 22" E	20	434.76'	S 74° 29' 07" W
5	474.97'	S 45° 19' 22" E	21	275.62'	S 85° 01' 39" W
7	263.64'	S 47° 17' 15" W	22	368.10'	N 70° 13' 01" W
8	262.05'	S 01° 05' 36" E	23	947.10'	N 43° 38' 27" W
9	293.38'	S 41° 40' 32" E	24	84.98'	S 34° 49' 28" W
11	365.61'	N 23° 54' 36" W	25	335.29'	S 34° 49' 28" W
12	160.85'	N 62° 31' 52" W	26	803.73'	S 63° 01' 40" W
13	207.70'	N 62° 31' 52" W	27	269.46'	S 50° 45' 28" W
14	277.35'	S 62° 02' 57" W	28	189.76'	N 88° 39' 01" W
15	250.57'	S 88° 41' 57" W	29	243.95'	N 49° 52' 28" W

**CERTIFICATE OF SURVEY**  
I Hereby Certify That The  
Above Plat Is A True And  
Correct Representation Of  
The Survey Made Of Sec. 12 ,  
T. 22 N , R. 9 E .

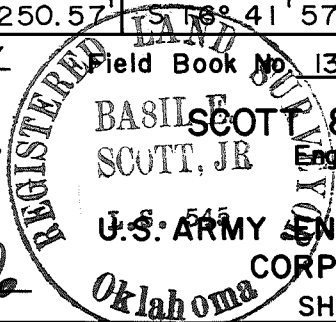

Field Book No. 13-276 & 276-A Date Dec., 1981  
276-B  
**BASIL E. SCOTT & ASSOCIATES, INC.**  
Engineering & Surveying  
For  
**U.S. ARMY ENGINEER DISTRICT, TULSA**  
**CORPS OF ENGINEERS**

△ MONUMENT  
□ ORIGINAL CORNER  
○ IRON PIN

*Basil E. Scott, Jr.*  
Basil E. Scott, Jr. L.S. No. 545





# SKIATOOK LAKE AREA HOMINY CREEK, OKLAHOMA SECTION AND QUARTER SECTION CORNER SURVEY

Performed Under Contract Number DACW 56-74-C-0098

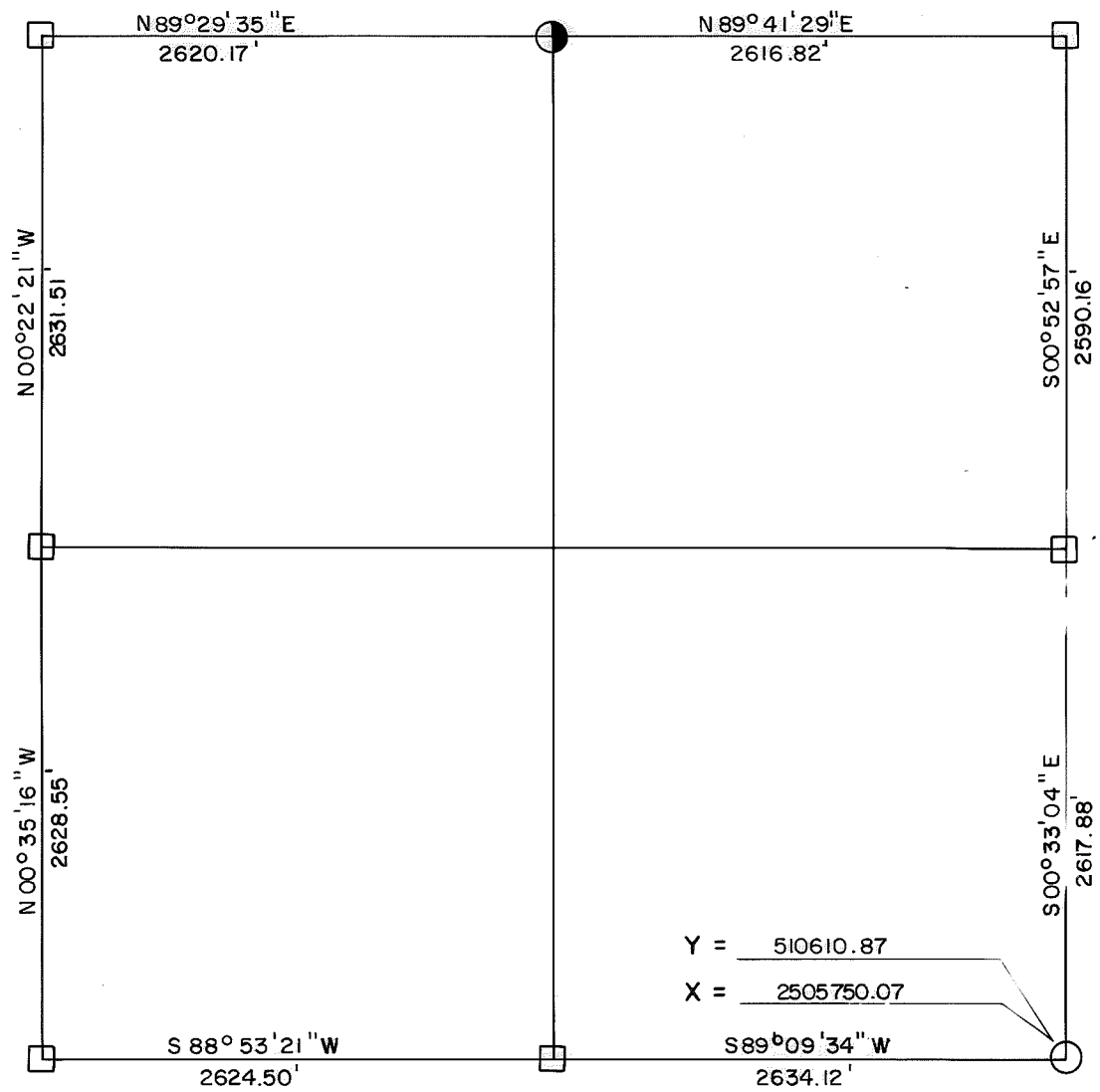
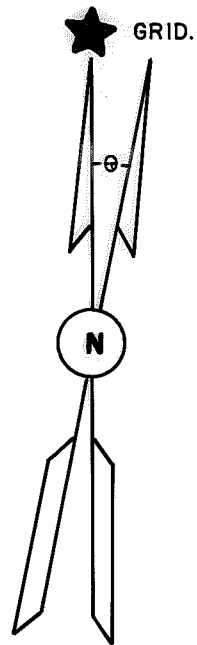

Y = 510610.87  
X = 2505750.07

### REFERENCES

Scale: 1" = 50'

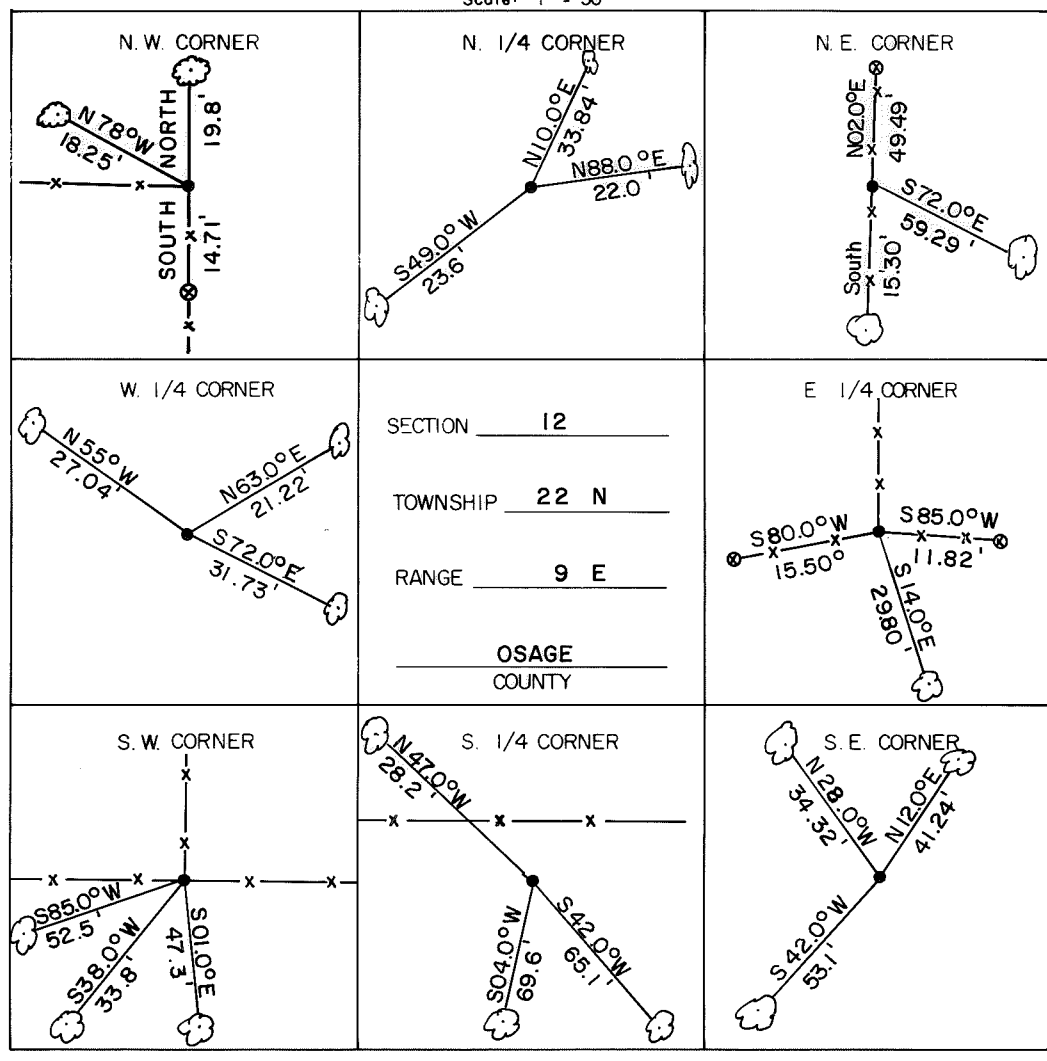

- LEGEND**
- △ Monument
  - Original Corner
  - Iron Pin Set
  - Iron Pin Found
  - Tele. Pole
  - Power Pole
  - ⊗ Fence Post
  - Hwy. R/W Marker
  - Reference Marker
  - ☁ Tree
- NOTE: Ties are to nail and washer unless otherwise noted.



**Certificate of Survey**

I hereby certify that the above plat is a true and correct representation of the survey of the above section.

Field Book No. 13-276



Under the Supervision of  
US. ARMY ENGINEER  
TULSA DISTRICT  
CORP OF ENGINEERS

*George E. Gilmore*  
REGISTERED LAND SURVEYOR L.S. # 251

DATE: Aug. 1974