

PARTIAL BOUNDARY SURVEYS
SKIATOOK LAKE
HOMINY CREEK, OKLAHOMA

Performed Under Contract Number DACW 56-81-C-0104

SEC. 13, T. 22N, R. 9 E, COUNTY OSAGE

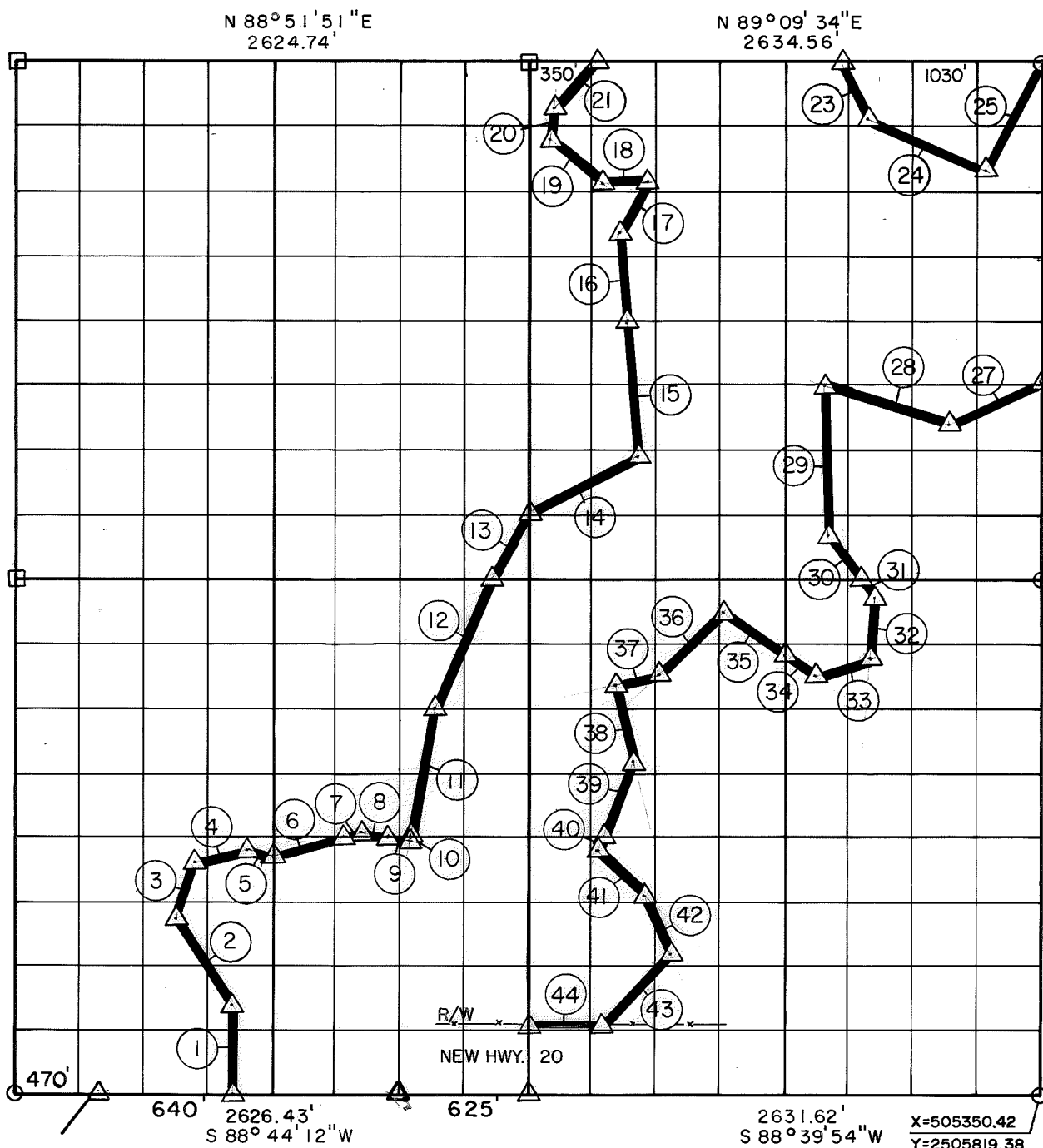

Course No.	Distance	Bearing
1	479.01'	N 00° 00' 00" E
2	553.34'	N 32° 58' 58" W
3	314.99'	N 17° 44' 41" E
4	268.78'	N 77° 06' 05" E
5	138.48'	S 67° 00' 50" E
6	378.77'	N 76° 59' 35" E
7	83.60'	N 76° 59' 35" E
8	148.32'	S 84° 32' 58" E
9	114.87'	S 84° 32' 58" E
10	13.48'	N 08° 55' 58" E
11	671.00'	N 08° 55' 58" E
12	725.08'	N 23° 14' 45" E
13	390.40'	N 28° 20' 13" E

Course No.	Distance	Bearing
14	611.26'	N 60° 55' 52" E
15	693.85'	N 04° 05' 21" W
16	456.08'	N 04° 05' 21" W
17	313.25'	N 28° 36' 38" E
18	228.06'	S 88° 44' 37" W
19	342.12'	N 49° 58' 48" W
20	163.99'	N 06° 18' 06" E
21	281.51'	N 41° 57' 06" E
23	329.81'	S 25° 28' 05" E
24	651.79'	S 68° 23' 40" E
25	620.67'	N 27° 01' 49" E
27	525.73'	S 65° 02' 15" W
28	665.15'	N 72° 40' 55" W

CERTIFICATE OF SURVEY Field Book No. 13-277 & 277-A Date Dec., 1981

I Hereby Certify That The Above Plat Is A True And Correct Representation Of The Survey Made Of Sec. 13, T. 22 N, R. 9 E.

BASIL E. SCOTT & ASSOCIATES, INC.
SCOTT, JR. Engineering & Surveying

L.S. JESS ARMY ENGINEER DISTRICT, TULSA
CORPS OF ENGINEERS

△ MONUMENT
□ ORIGINAL CORNER
○ IRON PIN

Basil E. Scott, Jr.
Basil E. Scott, Jr. L.S. No. 545

PARTIAL BOUNDARY SURVEYS
 SKIATOOK LAKE
 HOMINY CREEK, OKLAHOMA

Performed Under Contract Number DACW 56-81-C-0104

SEC. 13, T. 22N, R. 9E, COUNTY OSAGE



Course No.	Distance	Bearing	Course No.	Distance	Bearing
29	744.08'	S 03° 04' 54" E	42	330.80'	S 24° 05' 08" E
30	311.46'	S 36° 24' 41" E	43	556.04'	S 31° 17' 47" W
31	115.95'	S 37° 12' 43" E	44	401.04'	N 90° 00' 00" W
32	312.85'	S 04° 12' 58" W			
33	332.40'	S 72° 29' 30" W			
34	172.04'	N 55° 05' 51" W			
35	404.70'	N 55° 05' 51" W			
36	471.67'	S 45° 36' 05" W			
37	230.93'	S 76° 59' 12" W			
38	407.95'	S 13° 54' 00" E			
39	422.49'	S 21° 12' 10" W			
40	75.20'	S 21° 12' 10" W			
41	112.12'	S 46° 57' 29" E			

CERTIFICATE OF SURVEY Filed Book No. 13-277 & 277-A Date Dec., 1981

I Hereby Certify That The
 Above Plat Is A True and
 Correct Representation Of
 The Survey Made Of Sec. 13
 T. 22 N., R. 9 E.

BASILE SCOTT & ASSOCIATES, INC.
 Engineering & Surveying
 For

Basil E. Scott, Jr.
 Basil E. Scott, Jr. L.S. No. 548

U.S. ARMY ENGINEER DISTRICT, TULSA
 CORPS OF ENGINEERS

- △ MONUMENT
- ORIGINAL CORNER
- IRON PIN

SKIATOOK LAKE AREA HOMINY CREEK, OKLAHOMA SECTION AND QUARTER SECTION CORNER SURVEY

Performed Under Contract Number DACW 56-74-C-0098

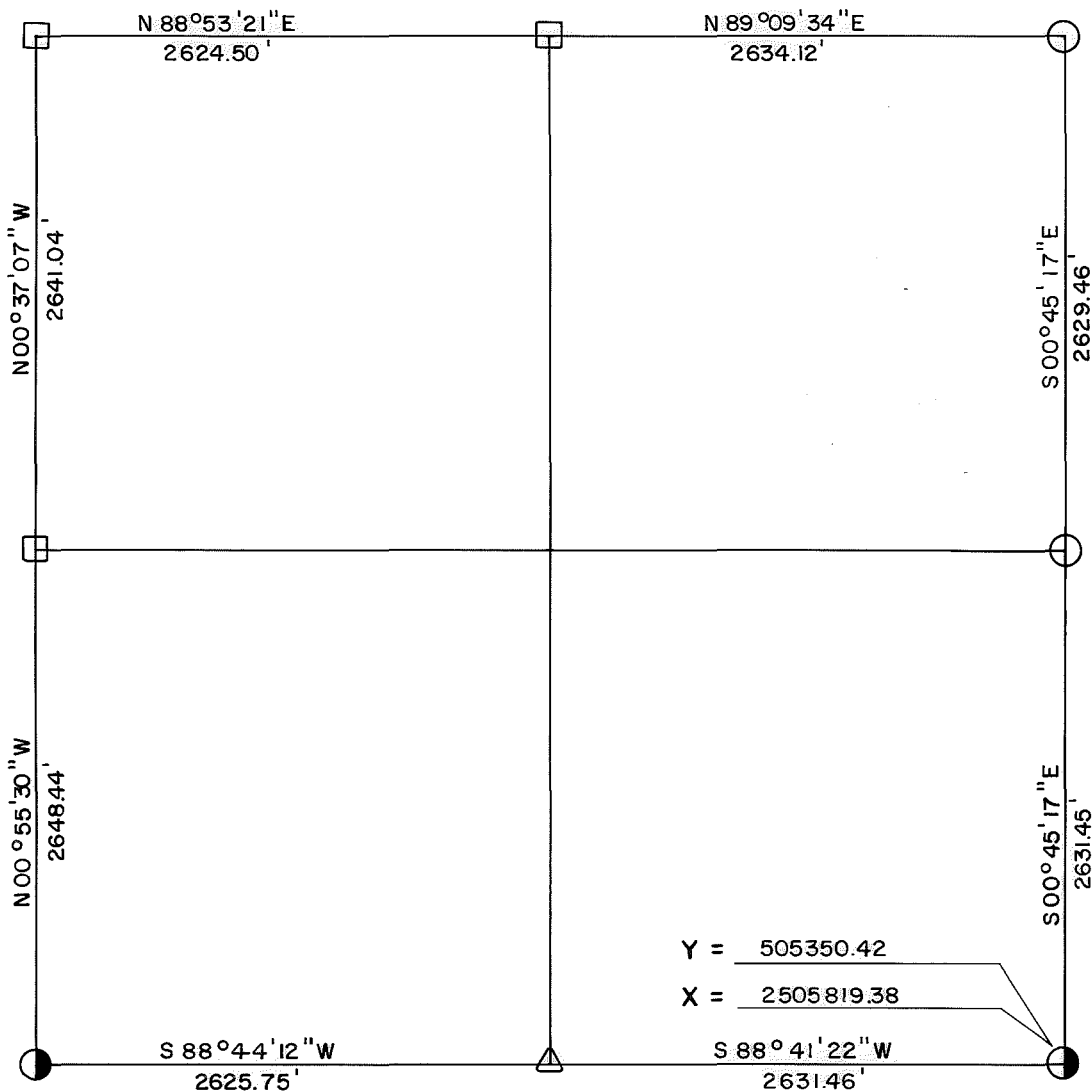

REFERENCES

Scale: 1" = 50'

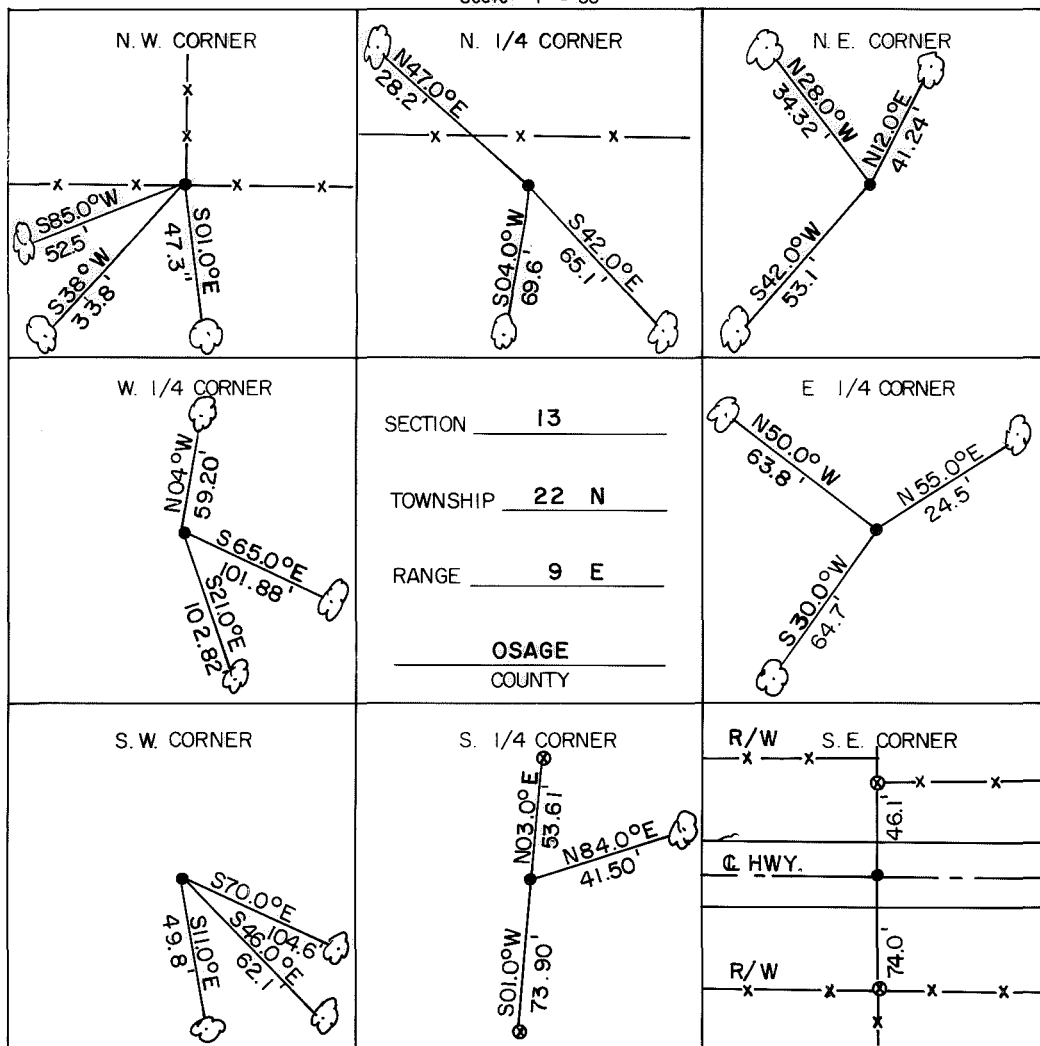

LEGEND

- Monument
- Original Corner
- Iron Pin Set
- Iron Pin Found
- Tele. Pole
- Power Pole
- Fence Post
- Hwy. R/W Marker
- Reference Marker
- Tree

NOTE: Ties are to nail and washer unless otherwise noted.

Certificate of Survey

I hereby certify that the above plat is a true and correct representation of the survey of the above section.

Field Book No. 13-277

Under the Supervision of
US. ARMY ENGINEER
TULSA DISTRICT
CORP OF ENGINEERS



George E. Gilmore
REGISTERED LAND SURVEYOR L.S.# 251

DATE: Aug. 1974

