

PARTIAL BOUNDARY SURVEYS  
SKIATOOK LAKE  
HOMINY CREEK, OKLAHOMA

Performed Under Contract Number DACW 56-78-C-0092

SEC. 23, T. 22 N., R. 9 E., COUNTY OSAGE

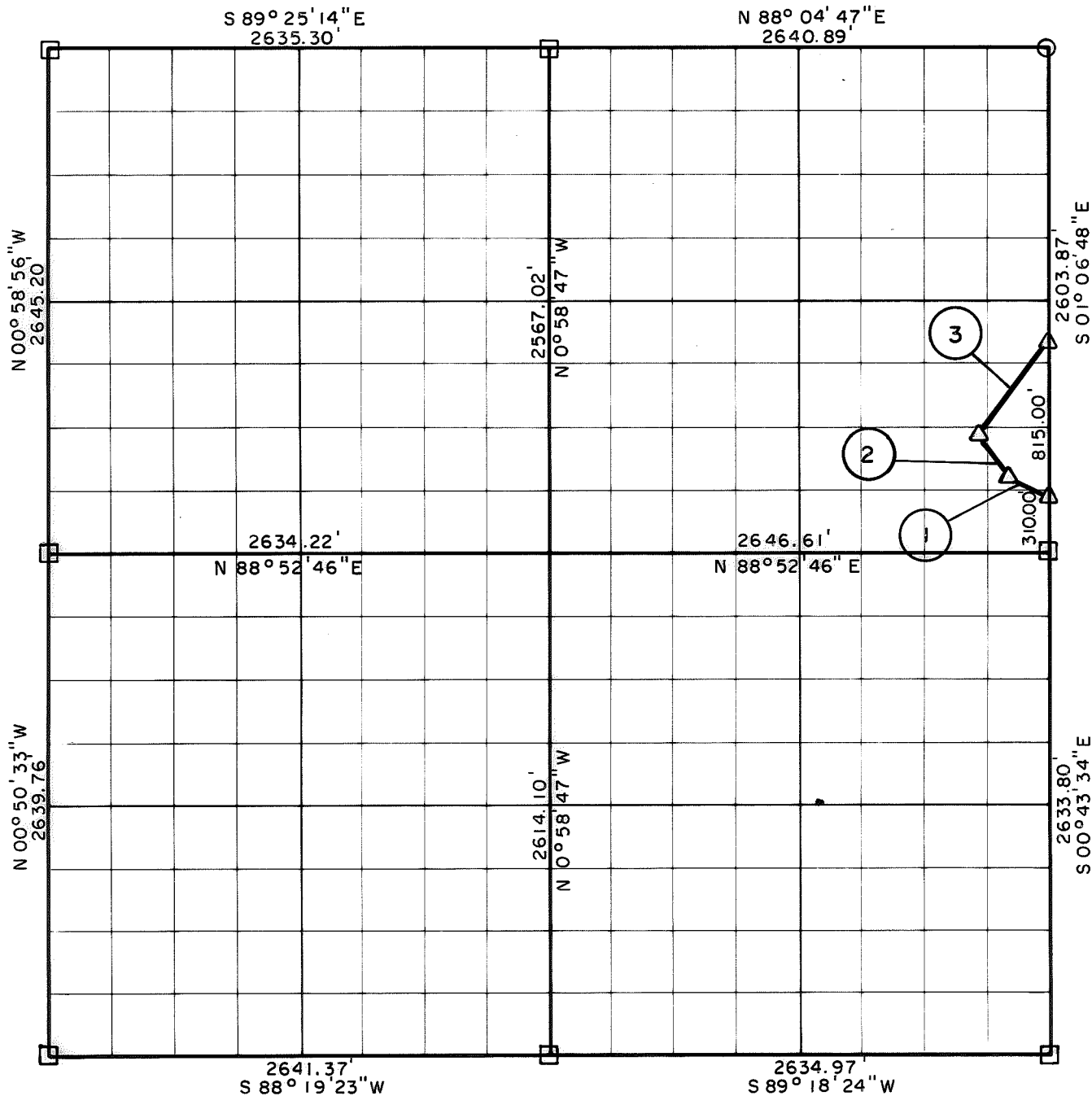

Course No.	Distance	Bearing
1	249.04'	N 72° 56' 09" W
2	277.43'	N 21° 34' 17" W
3	582.38'	N 33° 49' 53" E

Course No.	Distance	Bearing

Field Book No. 13-278 Date Sept., 1978

CERTIFIED SURVEY

**CRAIG & KEITHLINE**  
Consulting Engineers

I hereby certify that the above is a true and correct representation of the survey made in Sec. 23, T. 22 N., R. 9 E., S. 78.

For  
U.S. ARMY ENGINEER DISTRICT, TULSA  
CORPS OF ENGINEERS

Δ MONUMENT  
□ ORIGINAL CORNER  
○ IRON PIN

SHEET 1 of 1

**REGISTERED LAND SURVEYOR**  
Jimmie Dale Nixie  
Registered Land Surveyor No. 78

# SKIATOOK LAKE AREA HOMINY CREEK, OKLAHOMA SECTION AND QUARTER SECTION CORNER SURVEY

Performed Under Contract Number DACW 56-74-C-0098

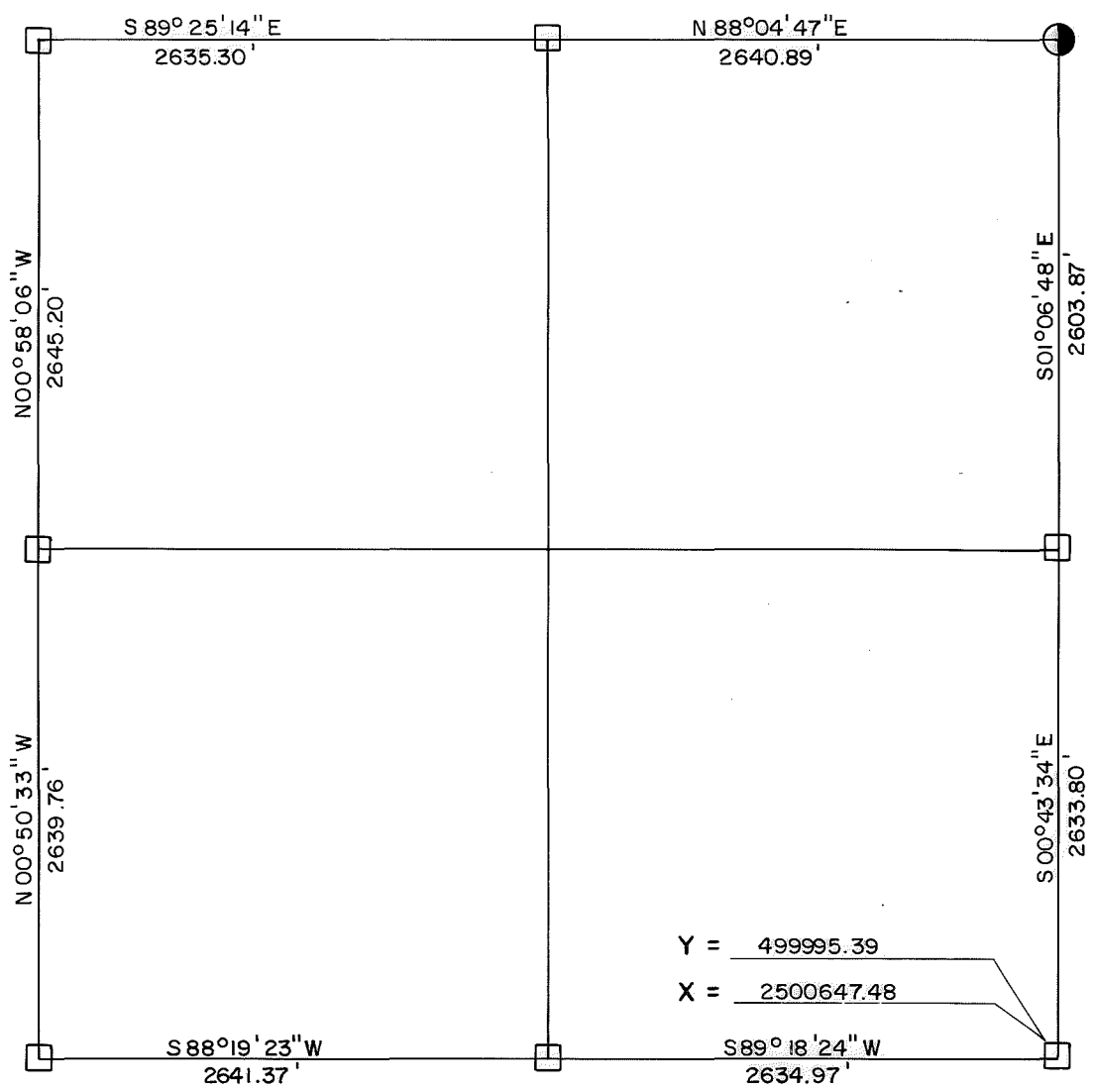

$\theta = +01^{\circ} 00' 12.5''$

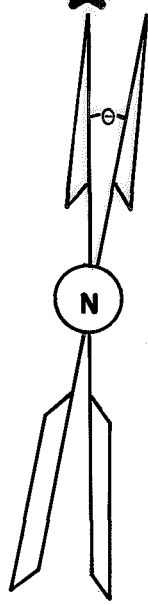

### REFERENCES

Scale: 1" = 50'

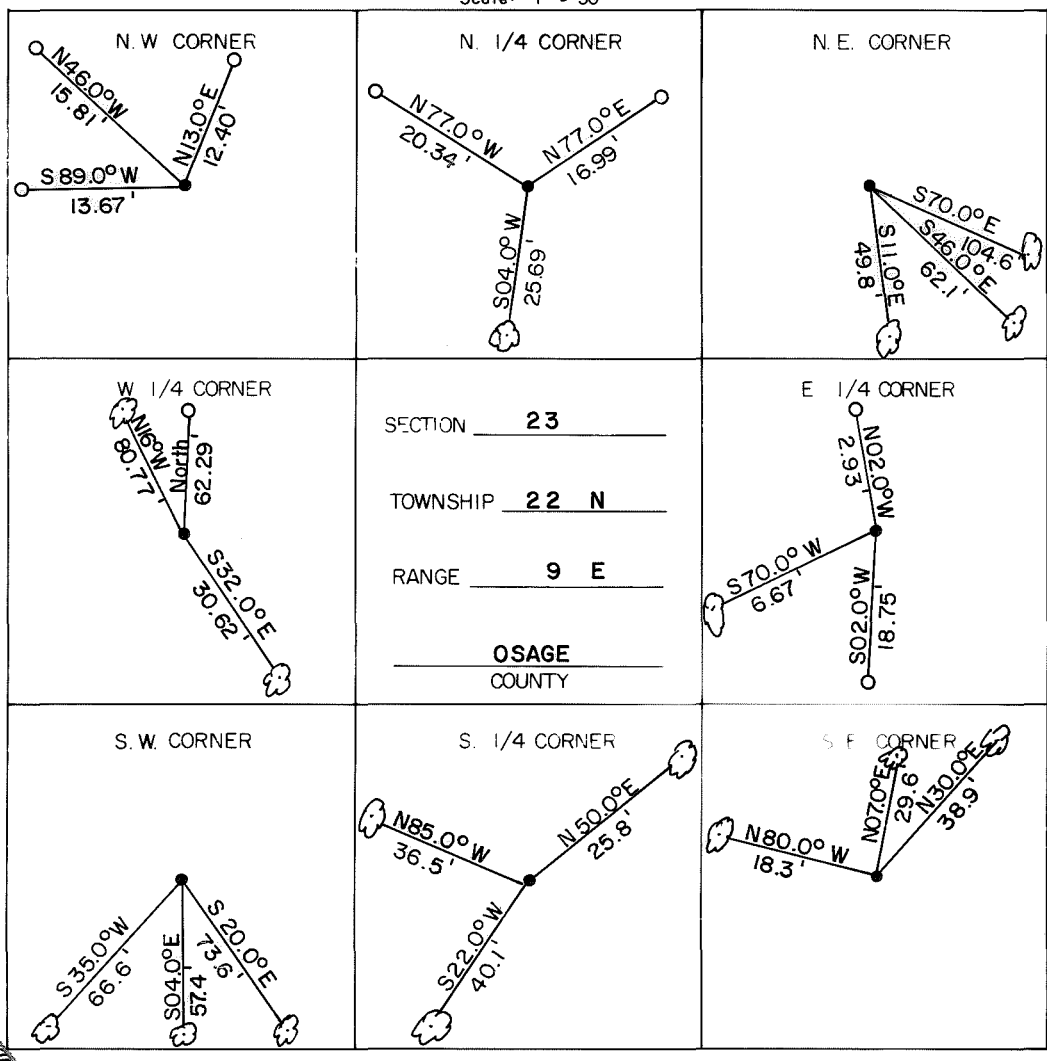

- LEGEND
- Monument
  - Original Corner
  - Iron Pin Set
  - Iron Pin Found
  - Tele. Pole
  - Power Pole
  - Fence Post
  - Hwy. R/W Marker
  - Reference Marker
  - Tree
- NOTE: Ties are to nail and washer unless otherwise noted.



Certificate of Survey  
I hereby certify that the above plat is a true and correct representation of the survey of the above section.

Field Book No. 13-278



Under the Supervision of  
U.S. ARMY ENGINEER  
TULSA DISTRICT  
CORP OF ENGINEERS

*George E. Gilmore*  
REGISTERED LAND SURVEYOR L.S. # 251

DATE: Aug. 1974