

**PARTIAL BOUNDARY SURVEYS
SKIATOOK LAKE
HOMINY CREEK, OKLAHOMA**

Performed Under Contract Number DACW 56-81-C-0104

SEC. 3, T. 22 N, R. 9 E, COUNTY OSAGE

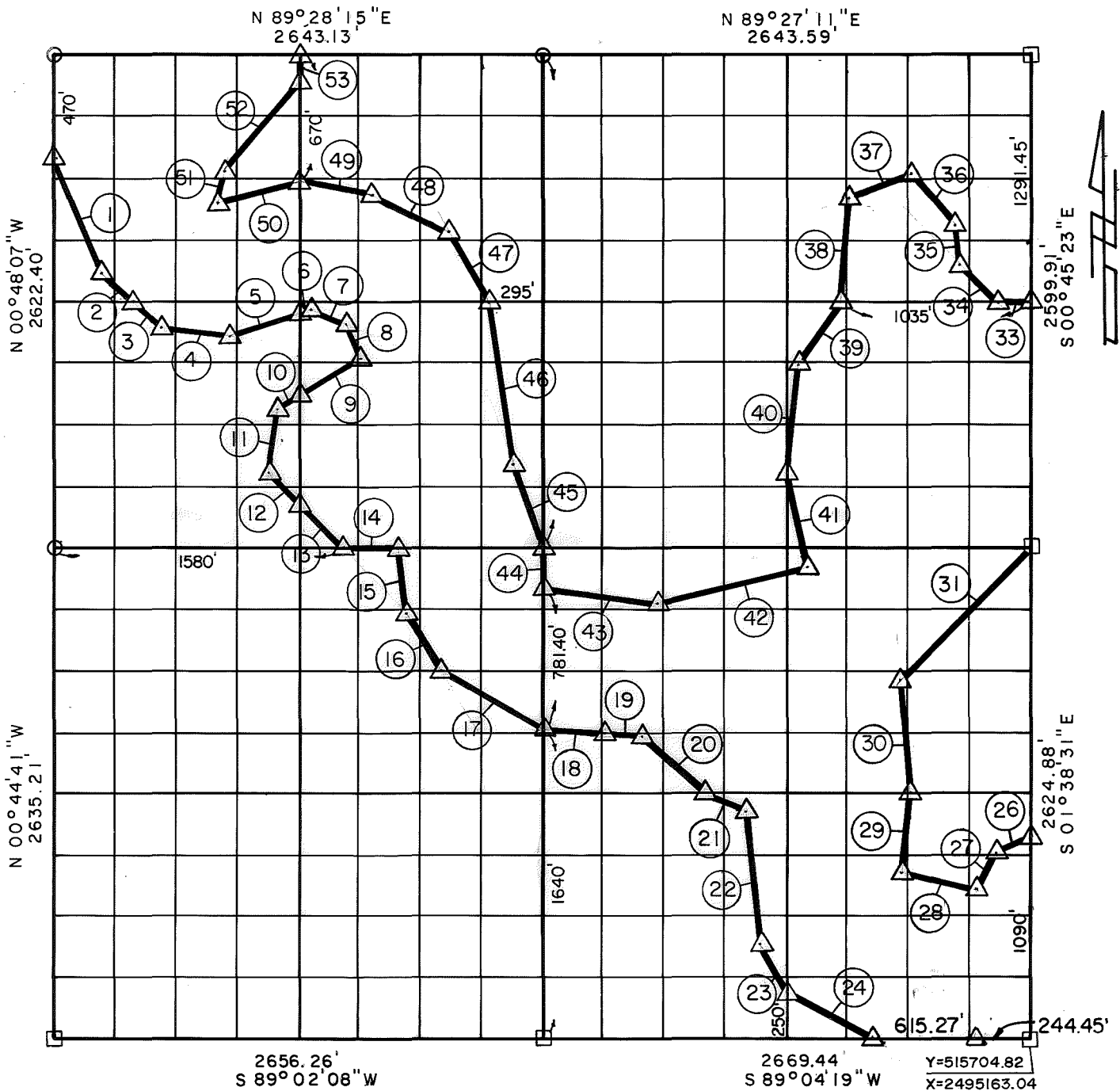

Course No.	Distance	Bearing	Course No.	Distance	Bearing
1	665.33'	S 22° 32' 31" E	14	300.00'	N 89° 13' 05" E
2	314.88'	S 47° 41' 23" E	15	350.30'	S 06° 33' 19" E
3	212.50'	S 47° 41' 23" E	*16	361.01'	S 30° 49' 40" E
4	372.73'	S 83° 03' 56" E	17	645.62'	S 60° 00' 13" E
5	337.01'	N 72° 08' 24" E	18	326.72'	S 86° 00' 51" E
6	135.77'	N 72° 08' 24" E	19	200.00'	S 85° 57' 03" E
7	195.00'	S 67° 22' 48" E	20	414.17'	S 48° 23' 23" E
8	206.16'	S 22° 50' 01" E	21	249.14'	S 67° 35' 37" E
9	445.14'	S 59° 13' 33" W	22	729.40'	S 06° 17' 49" E
10	72.79'	S 59° 13' 33" W	23	316.07'	S 41° 35' 13" E
11	348.60'	S 08° 14' 47" W	24	538.13'	S 63° 14' 45" E
12	171.23'	S 44° 32' 08" E	26	205.55'	S 65° 45' 38" W
13	370.46'	S 44° 32' 08" E	27	230.33'	S 27° 07' 17" W

CERTIFICATE OF SURVEY

I Hereby Certify That The Above Plat Is A True And Correct Representation Of The Survey Made Of Sec. 3, T. 22 N, R. 9 E

SCOTT, JR.
Basil E. Scott, Jr. L.S. No. 545

Field Book No. 13-271 & 271-A Date Oct., 1981

SCOTT & ASSOCIATES, INC.

Engineering & Surveying
For

U.S. ARMY ENGINEER DISTRICT, TULSA
CORPS OF ENGINEERS

SHEET 1 of 2

- △ MONUMENT
- ORIGINAL CORNER
- IRON PIN

PARTIAL BOUNDARY SURVEYS
SKIATOOK LAKE
HOMINY CREEK, OKLAHOMA

Performed Under Contract Number DACW 56-81-C-0104

SEC. 3, T. 22 N., R. 9 E., COUNTY OSAGE



Course No.	Distance	Bearing	Course No.	Distance	Bearing
28	411.13'	N 76° 38' 23" W	41	511.96'	S 12° 24' 27" E
29	408.63'	N 05° 04' 22" E	42	838.00'	S 76° 32' 39" W
30	615.13'	N 04° 23' 01" W	43	588.93'	N 82° 51' 35" W
31	967.67'	N 42° 57' 02" E	44	210.00'	N 00° 55' 02" W
			45	489.97'	N 19° 05' 52" W
33	175.00'	S 89° 13' 05" W	46	862.10'	N 10° 24' 19" W
34	281.79'	N 44° 25' 14" W	47	426.91'	N 29° 21' 28" W
35	210.95'	N 05° 26' 25" W	48	471.86'	N 64° 14' 58" W
36	365.55'	N 40° 00' 23" W	49	404.94'	N 84° 17' 29" W
37	379.80'	S 69° 10' 45" W	50	458.92'	S 75° 58' 51" W
38	568.50'	S 05° 19' 14" W	51	169.78'	N 13° 37' 37" E
39	411.68'	S 34° 08' 4" W	52	612.56'	N 40° 27' 15" E
40	583.10'	S 05° 54' 22" W	53	150.00'	N 00° 51' 34" W

CERTIFICATE OF SURVEY - Field Book No. 13-271 & 271-A Date Oct., 1981

I Herby Certify That The
Above Plat Is A True And
Correct Representation Of
The Survey Made Of Sec. 3
T. 22 N., R. 9 E., J.N.
L.S. 545

Basil E. Scott, L.S. 545

SCOTT & ASSOCIATES, INC.

Engineering & Surveying

For

U.S. ARMY ENGINEER DISTRICT, TULSA
CORPS OF ENGINEERS

SHEET 2 of 2

- △ MONUMENT
- ORIGINAL CORNER
- IRON PIN

SKIATOOK LAKE AREA HOMINY CREEK, OKLAHOMA SECTION AND QUARTER SECTION CORNER SURVEY

Performed Under Contract Number DACW 56-74-C-0098

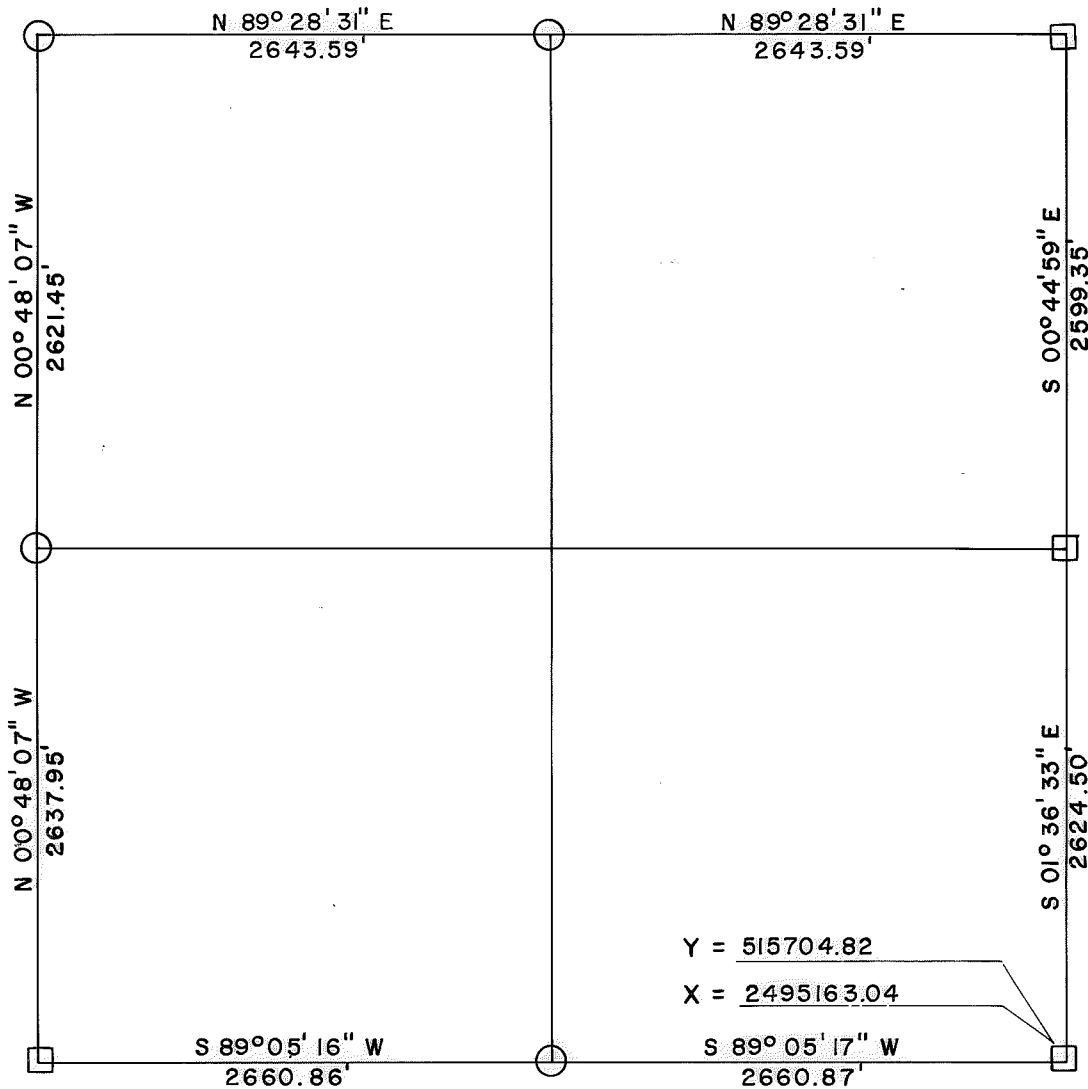
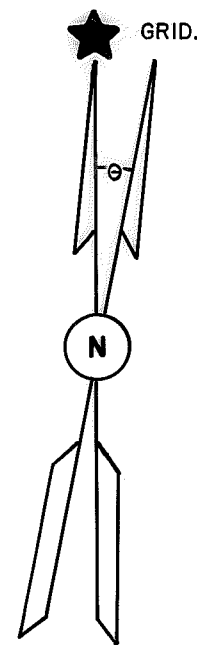

$\theta = 00^{\circ}59'34.9''$

REFERENCES

Scale: 1" = 50'

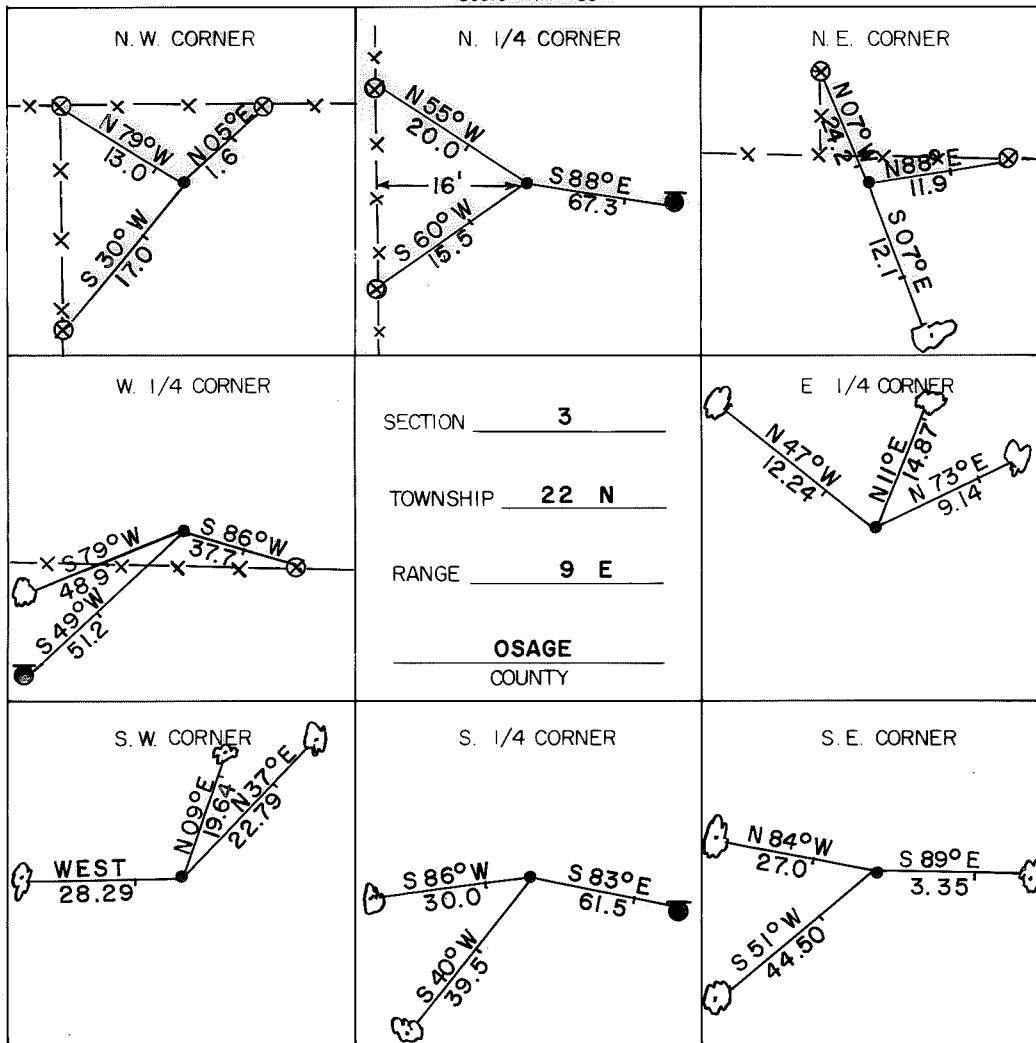

LEGEND

- Monument
- Original Corner
- Iron Pin Set
- Iron Pin Found
- Tele. Pole
- Power Pole
- Fence Post
- Hwy. R/W Marker
- Reference Marker
- Tree

NOTE: Ties are to nail and washer unless otherwise noted.

Certificate of Survey

I hereby certify that the above plat is a true and correct representation of the survey of the above section.

Field Book No. 13-271

Under the Supervision of
US. ARMY ENGINEER
TULSA DISTRICT
CORP OF ENGINEERS



George E. Gilmore
REGISTERED LAND SURVEYOR L.S. # 251

DATE: Aug. 1974

