

PARTIAL BOUNDARY SURVEYS
SKIATOOK LAKE
HOMINY CREEK, OKLAHOMA

Performed Under Contract Number DACW 56-81-C-0104

SEC. 21 , T. 23N , R. 10E , COUNTY OSAGE

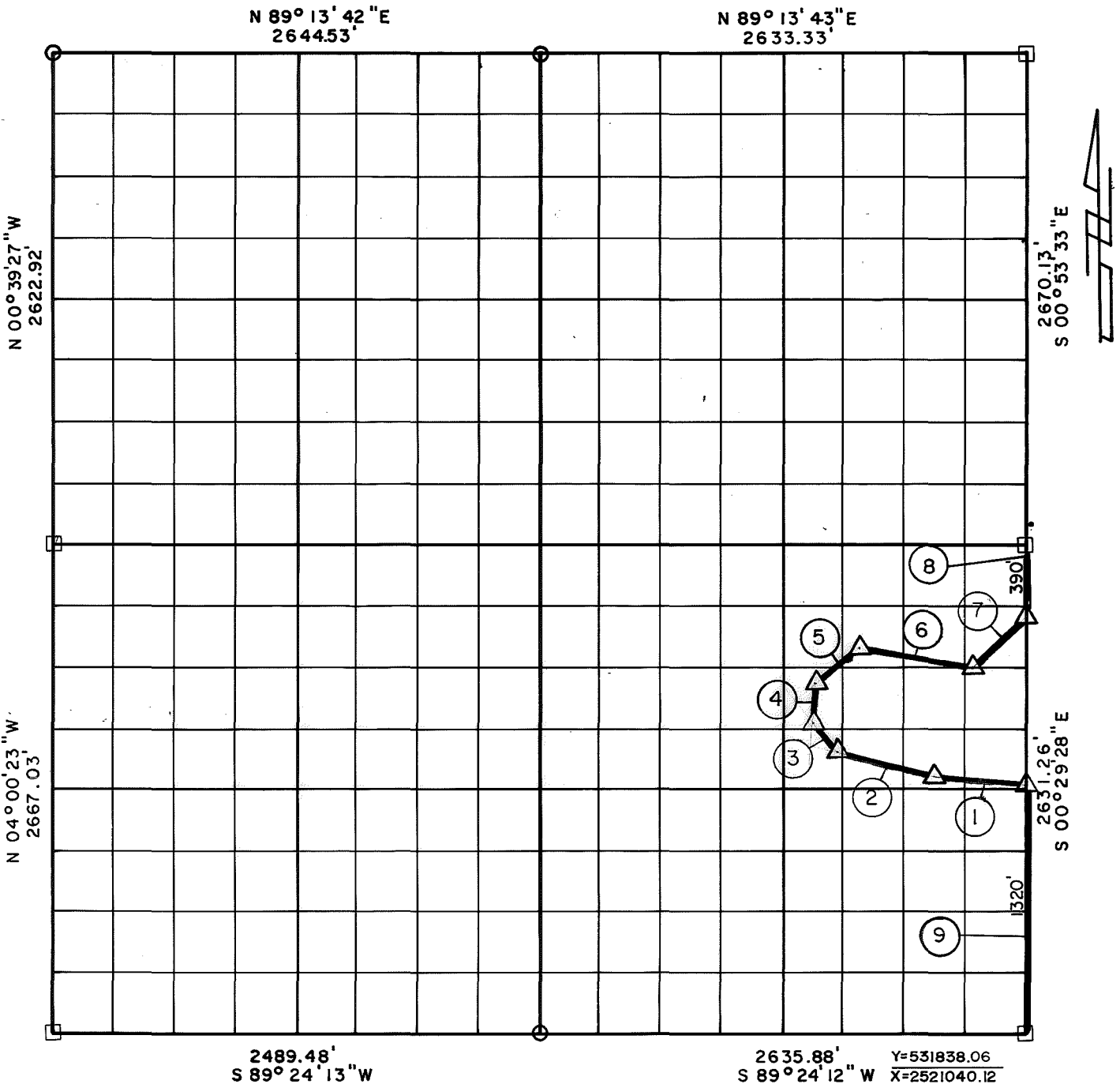

Course No.	Distance	Bearing	Course No.	Distance	Bearing
1	495.59'	N 85° 08' 24" W			
2	540.86'	N 76° 05' 32" W			
3	213.19'	N 39° 17' 22" W			
4	225.90'	N 03° 48' 51" E			
5	312.41'	N 50° 11' 40" E			
6	628.01'	S 80° 50' 16" E			
7	374.67'	N 46° 18' 13" E			
8	390.00'	N 00° 29' 28" W			
9	1320.00'	S 00° 29' 28" E			

CERTIFICATE OF SURVEY Field Book No. 13-224 Date Oct. 1981

I Hereby Certify That
Above Plat Is A True And
Correct Representation
The Survey Made Of Section
T. 23 N, R. 10 E.

BASIL E. SCOTT, JR.

SCOTT & ASSOCIATES, INC.

Engineering & Surveying
For

L.S. **U.S. ARMY ENGINEER DISTRICT, TULSA**
CORPS OF ENGINEERS

- △ MONUMENT
- ORIGINAL CORNER
- IRON PIN

SKIATOOK LAKE AREA HOMINY CREEK, OKLAHOMA SECTION AND QUARTER SECTION CORNER SURVEY

Performed Under Contract Number DACW 56-74-C-0098

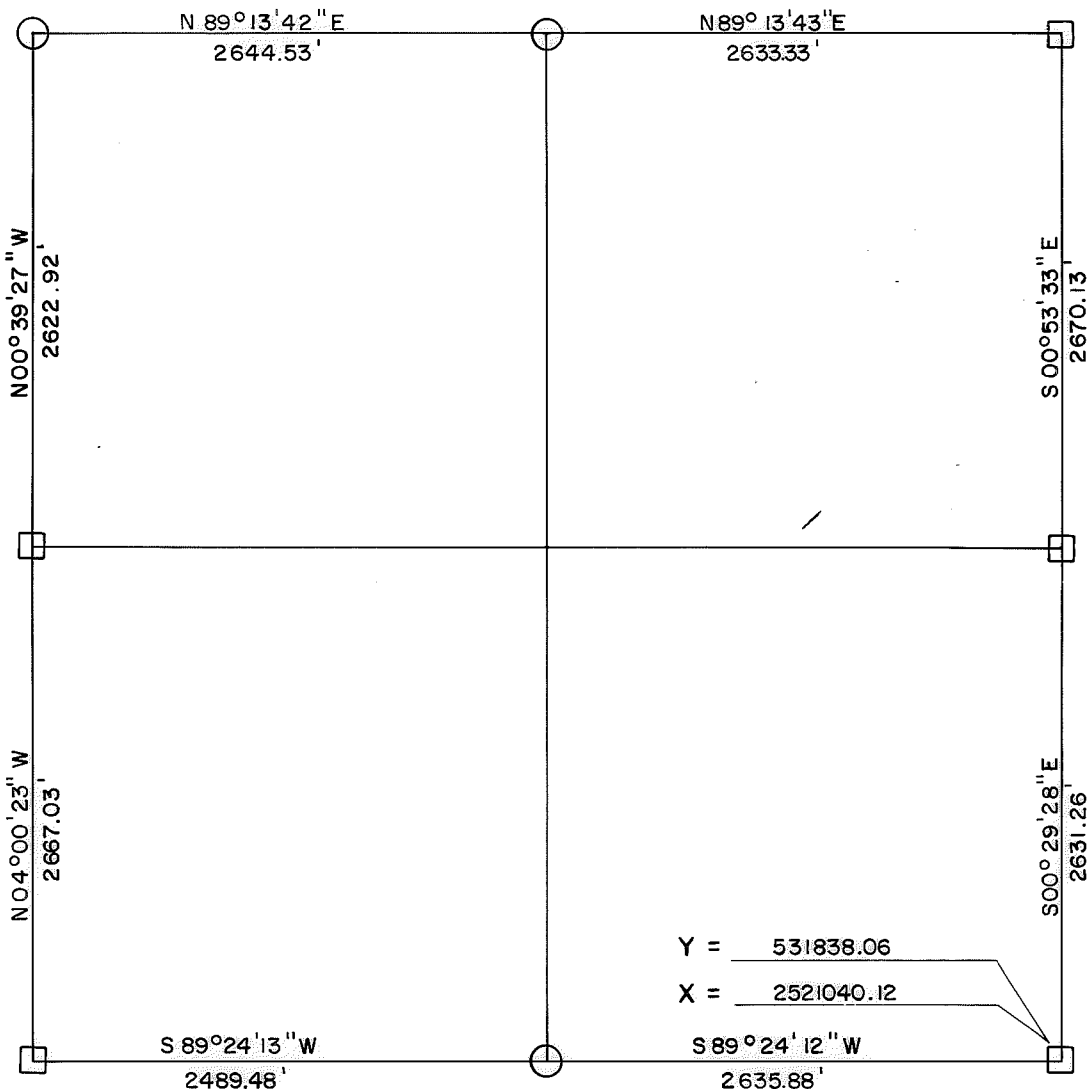
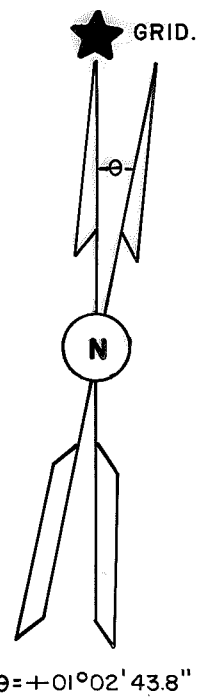

Y = 531838.06
X = 2521040.12

REFERENCES

Scale: 1" = 50'

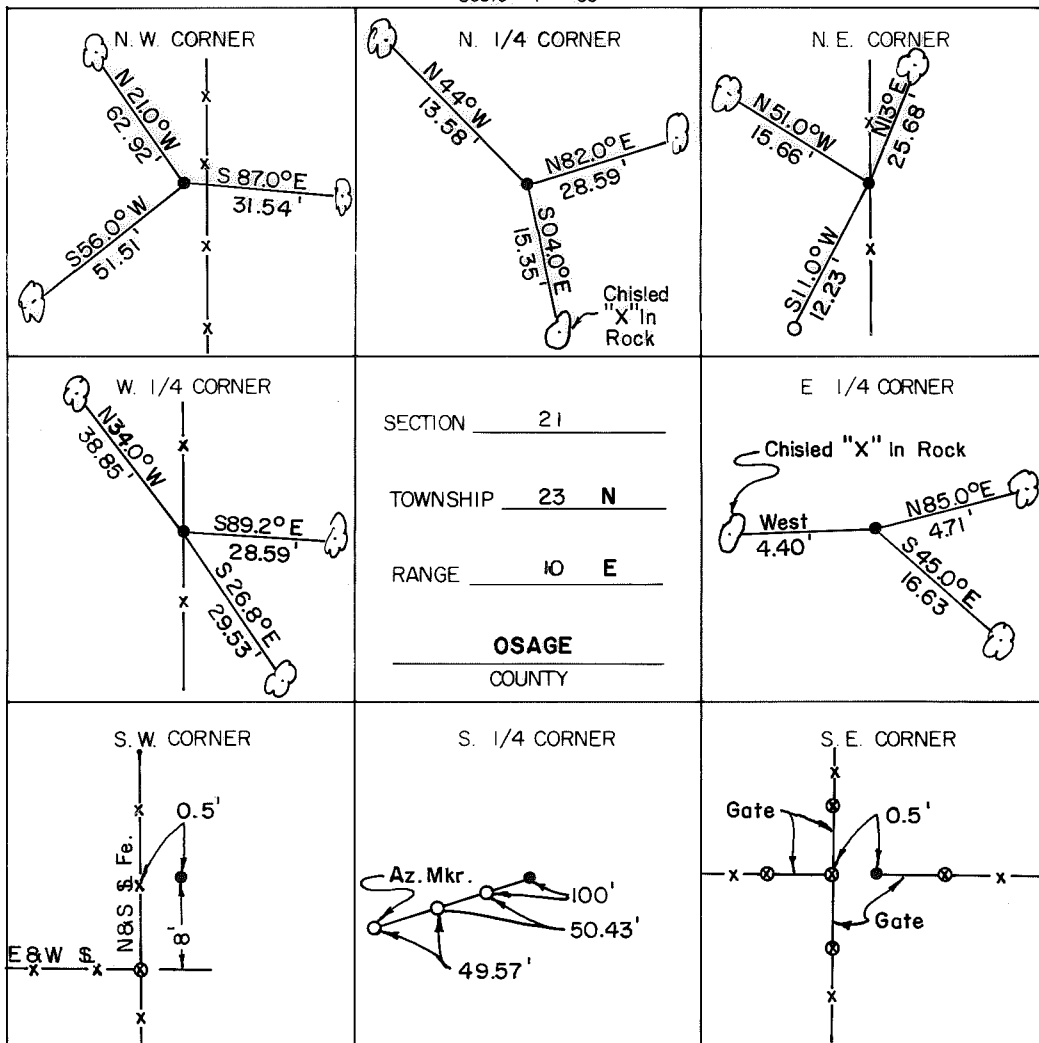

LEGEND

- △ Monument
- Original Corner
- Iron Pin Set
- Iron Pin Found
- Tele. Pole
- Power Pole
- ⊗ Fence Post
- Hwy. R/W Marker
- Reference Marker
- ☁ Tree

NOTE: Ties are to nail and washer unless otherwise noted.



Certificate of Survey

I hereby certify that the above plat is a true and correct representation of the survey of the above section.

Field Book No. 13-224



Under the Supervision of
US. ARMY ENGINEER
TULSA DISTRICT
CORP OF ENGINEERS

George E. Gilmore
REGISTERED LAND SURVEYOR L.S. # 251

DATE: Aug. 1974